THE STANDARD SOUTHERN NEWSPAPER

THE ATLANTA CONSTITUTION

ASSOCIATED PRESS SERVICE

VOL. LXII., No. 364. ONLY MORNING NEWSPAPER PUBLISHED IN ATLANTA. ATLANTA, GA., SATURDAY MORNING, JUNE 14, 1930. ONLY MORNING NEWSPAPER PUBLISHED IN ATLANTA Single Copies: Daily, 5c; Sunday, 10c. Daily and Sunday: Weekly 20c; Monthly 90c

MRS. PEGGY FRENCH GIVEN 8 TO 12 YEARS; SLAYER WILL SEEK FREEDOM ON BOND TODAY

Hoover Defends Naval Treaty From Criticism

DECLARES SENATE HAD LARGE PART IN DRAWING PACT

Two Members of Senate Were on Delegation and Had Full Access to All Communications.

DOES NOT NEED RECORD IT ASKS

Only Question, Says President, Is "Shall We Stop Competitive Building and Incident Dangers."

WASHINGTON, June 13.—(AP)—President Hoover spoke up for the London naval limitations agreement today in a statement to the press as the senate foreign relations committee prepared for a vote on the pact next week.

Without direct reference to the opposition in the senate which has become manifest in recent days, the president said "the real issue in the treaty is whether we shall stop competitive naval building with all the destruction and dangers to international good will which continuation on these courses implies."

In two brief sentences of his last paragraph, he disposed of the senate committee's contentions for the papers exchanged among the powers before the conference.

"The senate through two of its members upon the delegation has had a practical participation in every step in the making of the treaty," he said. "There is not one scintilla of agreement or obligation of any character outside the treaty itself."

A more definite reply to the committee's resolution asserting its right to the papers was made earlier in the day by Secretary Stimson.

In a letter to Chairman Borah, he acknowledged receipt of the resolution and said the executive branch did not intend to define the duty of the senate nor the scope of its powers. He maintained, however, that the treaty must be "measured by the language of the document" and made no move to turn over the papers sought by Senator Johnson, republican, California.

Mr. Hoover's sudden declaration in behalf of the London agreement followed an address last night by Secretary Stimson supporting the pact and denouncing its foes. The double pronouncements from the administration were regarded as answers to the opposition which has included high ranking navy officers.

Mr. Hoover in his statement took note of the dispute over the limitation provided by the treaty on eight-inch-gun cruisers for the American fleet and called attention that "our naval advisers are sharply divided." The navy general board has condemned this limitation severely.

The president's statement follows:

"The real issue in the treaty is whether we shall stop competitive naval building with all the destruction and dangers to international good will which continuation on these courses implies; whether we shall spend an enormous sum in such a race to catch up with competitors, with no assurance that we will reach parity and proportionate strength even with such an expenditure; and whether the present agreement gives us a substantial parity and proportionate strength and therefore with our army absolute defensive power, and accomplishes this by an agreement which makes for good will, for decreased naval armament of the world, and puts our program of naval renewals and cruiser construction at a cost far less than would otherwise be required.

"The treaty revises the battleship program of the Washington arms con-

Continued on Page 10, Column 8.

Lupescu Returns To Be Near Carol

Speed King Killed

Major Sir H. O. D. Segrave, holder of the world's automobile speed record of 231 miles an hour, was killed Friday when his speed boat plunged beneath the surface while he was attempting to set a record for speed on the water at an English lake.

BOAT CRASH KILLS SPEED CHAMPION

Major H. O. D. Segrave, Holder of Water and Land Records, Dies.

WINDERMERE, England, June 13.—(AP)—Major Sir Henry Segrave, whose plaything was speed, today lost his life while testing his newest toy, a motorboat capable of racing 100 miles an hour.

The distinguished Englishman, internationally famed for holding the world motorcar speed records and known to thousands for his sterling sportsmanship, met disaster when his Miss England II, a $125,000 craft, overturned on the beautiful Lake Windermere, England's largest inland water body, and sank.

Sir Henry's mechanician, E. Halliwell, disappeared as the spill occurred. His body was not recovered. It was supposed to lie tonight in the depths of the sylvan lake, in the torn hull of the speedboat.

J. Willcocks, another mechanic, was rescued at the time Sir Henry's unconscious form was taken from the lake. Willcocks was reported severely injured.

Major Segrave's hurts, a broken arm, a broken rib and a fractured thigh, were not considered critical at first, but he failed to rally and, with Lady Segrave at his side, died two hours after the mishap.

Sets New Record.

Just before the tragedy today Miss England II's time over a measured course was recorded at an average in two tries of 98.76. It was announced tonight that the figures would be forwarded to the International Marine Yachting Union for recognition as a new world's mark for boats of the class.

It was on the famous stretch of sand at Daytona Beach, Fla., March 11, 1929, that Major Segrave, in his famous Golden Arrow, set the world's speed record of 231.36246 miles an hour. His greatest speed over the measured mile was 233.01 miles per hour.

Major Seagrave was born 34 years ago at Baltimore, Md., U. S. A. He was knighted by King George for his speed victories in America.

12 Drowned.

TERGUJIU, Rumania, June 13.—(AP)—Twelve peasants were drowned when 50 fell into the water while attending the opening of a new bridge over the River Jiu.

King Sends Two Trusted Army Officers to Bring Her to Bucharest; Helene Is Reconciled.

LONDON, June 14.—(Saturday.) (AP)—The Daily Mail carried a story from Berne, Switzerland, this morning which asserts that Mme. Magda Lupescu, who was King Carol II's companion in exile, is on her way to Bucharest escorted by two of the new Rumanian king's most trusted officers.

Declaring that Mme. Lupescu aspires at least to retain the king's close friendship, the dispatch added that she now is staying with friends at Baden, near Vienna, and will be in Bucharest Sunday night unless she changes her plans.

The dispatch described the dramatic parting of Carol and his companion before he started for Bucharest, saying Carol told her the interests of the Rumanian state made it imperative that he return and assume the crown.

Then, continued the story, Madame Lupescu wept and threw her arms around his neck, sobbing:

"I know you must go, but when you're back in Bucharest you'll forget me as you have forgotten the others."

The king-to-be vowed he would never forget her.

With that, says The Daily Mail, a tacit understanding was reached whereby Madame Lupescu should return to Rumania and the new king would see that she was provided for.

When Madame Lupescu expressed fear for her safety if she traveled to Rumania alone, it was arranged that two officers devoted to Carol and the private secretary, George Dimibresen, who served him in exile, should accompany her.

The officers, said the correspondent, were Major Paschcano and Colonel Precup, the latter of whom played an important part in the exile's capture of the throne.

Madame Lupescu was to take the Orient express at Vienna and travel to Bucharest Sunday under an assumed name, the dispatch concluded.

HELENE IS READY TO TAKE CAROL BACK.

BUCHAREST, Rumania, June 13. (AP)—Rumanian affairs, upset since the proclamation of former Crown Prince Carol as king Sunday, straightened out today with the formation of a government and indications that the family difficulties of King Carol II have finally been made harmonious.

Queen Mother Marie today visited Queen Helen, who has been ill with a cold, and it was announced that after the recovery of Helen, who was divorced from Carol when he was a crown prince in exile, the entire royal family will hold a reunion at the palace of Queen Marie.

Persons well informed in court circles said the reunion probably would bring the reconciliation of King Carol and Queen Helen, who then would await cancellation of the divorce decree granted the wife two years ago because Carol eloped with another woman.

The government problem was solved with the formation of a cabinet by former Premier Maniu, leader of the peasant party and strongest political leader in the cabinet. He had served as premier until the return of Carol, but stepped down to permit the elevation of the exile to the monarchy.

It is understood that M. Maniu's success greatly pleased the king, for the peasant leader was one of those chiefly responsible for the coup d'etat which gave a throne to an exile.

The liberals, who long opposed the return of Carol and have been disgruntled since his elevation to the throne, were understood today to have dropped their opposition.

CAROL BEAT BELGIAN PRINCE TO THRONE.

LONDON, June 13.—(AP)—Barru Jonescu, wealthy Rumanian who long has been a friend of the new King Carol II, said in an interview this afternoon that the Rumanian throne was being offered Prince Charles, of Flanders, second son of the king of the Belgians, at the very moment it was seized by Carol last week.

In an interview lasting two hours and a half, Jonescu, who sheltered

Continued on Page 11, Column 3.

MOST GEORGIANS AT WORK, CENSUS REPORTS REVEAL

Percentage of Unemployment in Counties of State Reporting Less Than Two Per Cent.

A vast majority of Georgians are at work, unemployment figures received Friday from census supervisors to the Associated Press revealed.

Although many counties and a few large cities, including Augusta and Savannah, have not yet reported unemployment figures, the percentage of unemployed persons in counties that have reported has averaged less than 2 per cent.

Even at Rome, Columbus, Macon and Atlanta, big industrial centers the percentage has been suprisingly low. Columbus reported slightly more than 2 per cent. Macon had only 1,569 unemployed persons out of 63,967. Rome reported only 326 unemployed, and Atlanta, with its 359,668 population, had only 7,914 unemployed persons, or 2.2 per cent.

DeKalb county, with 70,307 population, turned in 876 unemployed, or 1.25 per cent. Fulton county, with a population of 317,824, reported 7,280 unemployed, or 2.3 per cent.

Figures were not available from the industrial Gainesville area, but reports said they would be "very small." The same is true of other unreported sections.

The population of 152 of the state's 161 counties reached 2,699,372 on a tabulation today. In 1920 the same counties had a population of 2,661,497. The increase is 37,875.

The latest counties to report population figures were Tattnal and Bryan, and were the first of the 11 counties in the Savannah district to report. Nine counties in the state, all in the Savannah district, have not reported population figures. Of the 152 reported counties, 97 lost population, but despite that the state has shown an increase.

Unemployment figures in the rural counties were so small that supervisors said they would scarcely be noticed. In rural counties generally, the percentage of unemployed was decidedly less than 1 per cent. Enumerators pointed out that the figures were gathered in April before many farm hands went to work. They suggested that the percentage was even smaller now that farm work is under way.

A tabulation of some of the large cities and counties follows:

County or City—	Pop.	Unemp.
Atlanta	359,668	7,914
DeKalb	70,307	876
Fulton	317,824	7,280
Henry	15,933	100
Spalding	23,472	279
Upson	19,514	280
Clarke	25,009	273
Ware	26,328	305
Tift	19,447	61
Lowndes	29,982	286
Sumter	26,790	278
Floyd	48,646	442
Walker	26,209	240
Polk	25,153	265
Macon (city)	63,907	1,569
Carroll	34,297	160
Coweta	25,102	161
Troup	36,748	250
Worth	21,693	114
Glynn	19,281	668

ATLANTA STANDS 22D IN COUNTRY.

Atlanta stands in the twenty-second place among the cities of the United States in a table of probable populations compiled from official figures, according to information received in Atlanta from Washington Friday.

In 1920, with a population of 200,616, the city was in thirty-third place. Its present population is 359,668.

The table, which is based on preliminary counts and estimates in those cities where the census has not been completed, is thought to be accurate in a high degree.

The ten largest cities of the nation will show an increase of about 3,000,000 in the final count, it was said, with Chicago and Los Angeles probably showing the largest increase among them. Chicago reported a gain of 672,048 and Los Angeles of 655,057. Los Angeles stood in the tenth place in 1920, but passed Cleveland, Baltimore, St. Louis, Boston and Pittsburgh to reach fifth place.

Baltimore is expected to pass Boston on the basis of the preliminary count, but official final count of Boston has not yet been completed.

The following table shows the larger cities of the United States in their probable rank. An X indicates that the 1930 population is an estimate, and the figures in parentheses show its 1920 rank.

	1930	1920
1—New York (1)	x6,142,189	5,620,048
2—Chicago (2)	3,373,753	2,701,705
3—Philadelphia (3)	x2,000,000	1,823,779
4—Detroit (4)	1,564,397	993,678
5—Los Angeles (10)	1,231,730	576,673
6—Cleveland (5)	901,482	796,841
7—St. Louis (6)	817,334	772,897
8—Baltimore (8)	739,921	733,826
9—Boston (7)	780,850	748,060
10—Pittsburgh (9)	644,795	588,343
11—San Francisco (12)	621,762	606,676
12—Buffalo (11)	572,813	506,775
13—Milwaukee (13)	568,932	457,147
14—Washing., D. C. (14)	483,716	437,571
15—Minneapolis (19)	482,611	380,582
16—New Orleans (17)	451,750	387,219
17—Cincinnati (16)	449,331	410,247
18—Newark, N. J. (15)	439,506	414,524
19—Kansas C., Mo. (19)	x400,000	324,410
20—Seat., Wash. (20)	362,426	315,312
21—Indianapolis (21)	362,237	314,194
22—Atlanta (23)	359,668	200,616
23—Rochester, N. Y. (22)	325,019	295,750
24—Denver, Col. (25)	x320,080	256,491
25—Portland, Ore. (24)	x300,077	258,288
26—Houston, Tex. (45)	296,811	138,276
27—Toledo, Ohio (26)	290,787	243,164
28—Columbus, Ohio (28)	285,725	237,031
29—St. Paul, M. (30)	276,863	234,698

(No figures available from Jersey City, N. J., which stood twenty-second in 1920 with 298,103 and which is expected to rank with Atlanta and Rochester this year.)

REGISTRATION LIST REVISION IS URGED BY SPECIAL GROUP

Committee Sees "Wide Open" Possibilities for Manipulation; Rosenbaum Goes to Court.

Coincident with the filing of a mandamus in Fulton county superior court to force Walter C. Taylor, registrar, to furnish a copy of the registration list in the June 18 primary to Philip Rosenbaum, candidate for council from the second ward, a special committee named to purge the list of any errors filed a special report with Mayor I. N. Ragsdale citing the "wide open possibilities of ballot manipulation."

In addition, the committee, headed by Herbert E. Choate, recommended establishment of a committee or commission vested with "necessary authority and facilities to insure a broad and comprehensive study of the whole problem" of registration.

Mr. Rosenbaum, in his petition seeking to force the registrar to deliver a registration list to him, charged that Taylor has spirited the lists away from the city hall in an effort to control and influence the city primary Wednesday. The petitioner is opposing Howard C. McCutcheon, incumbent, for renomination.

Refused List, Says Rosenbaum.

Rosenbaum alleges that he and his attorney have demanded to see the public records of the voters, oaths or certificates, so that he or his attorney could make a copy, and that this permission was refused. "The petitioner was advised by Mr. Barnes, chief deputy clerk, that he was helpless, and that the oaths, certificates and public records of same had been taken from the city hall by Mr. Taylor, and no one but Mr. Taylor knew where

Continued on Page 10, Column 7.

SIBLEY INDORSED FOR JUDGESHIP

Atlanta Lawyers' Club Urges Appointment to Court of Appeals.

Strong indorsement of Judge Samuel H. Sibley, now on the federal court bench for the northern district of Georgia, for appointment to the recently created judgship for the circuit court of appeals for the fifth district was voiced in a resolution unanimously passed by the Atlanta Lawyers' Club at their annual meeting at the Henry Grady hotel Friday night.

"The character of Judge Sibley," the resolution declared, "his splendid career at the bar before his elevation to the bench and his record of more than ten years on the federal bench demonstrate that he is unqualifiedly fit for this promotion."

John B. McCallum was elected president for the ensuing year; Welborn B. Cody, with Harold Hirsch and Marion Smith, was elected first vice president; Elbert P. Tuttle, of Sutherland & Tuttle, second vice president; J. C. Shelor, of the trust department of the First National bank, secretary, and W. J. Davis, Jr., treasurer.

The executive committee will be composed of Hughes Roberts, retiring president; Stephens Mitchell, William G. Grant and Madison Richardson. Other than the reports of the standing committees, the resolution indorsing Judge Sibley and the election of officers constituted the business of the annual meeting.

The Sibley resolution reads:

"Be it resolved, by the members of the Atlanta Lawyers' Club in regular meeting assembled, That the president of the United States be and he is hereby requested to appoint the Honorable Samuel H. Sibley, now judge of the United States district court for the northern district of Georgia, to the recently created judgeship for the circuit court of appeals for the fifth circuit.

"The character of Judge Sibley, his splendid career at the bar before his elevation to the bench and his record of more than ten years on the federal bench demonstrate that he is unqualifiedly fit for this promotion. He possesses the great and essential qualifications of a judge: a keen and legally trained analytical mind, impartiality, patience, clarity of thought and expression, dignity, fearlessness and the respect of all men who have ever come in contact with him as a judge, or as a man.

"His elevation to this new and responsible office would be a blessing to the cause of the prompt and proper administration of justice in the United States.

"And that a copy of this resolution be sent to the attorney general."

Must Serve Term

Photo by George Cornett, Staff Photographer.

MRS. PEGGY FRENCH

TARIFF BILL WINS BY TWO BALLOTS

Vote on Final Passage Is 44 to 42; Five Democrats Support It.

BY D. HAROLD OLIVER.

WASHINGTON, June 13.—(AP)—The 18 months' old tariff bill neared the White House tonight after the senate, by a vote of 44 to 42, had given its approval to the final draft of the Hawley-Smoot measure.

The republican-dominated house will take up tomorrow the conference agreement adjusting the differences between the two branches and adoption is confidently predicted after two or three hours of debate.

President Hoover, who initiated the legislation, will receive the measure early next week. Although he will seek counsel of experts and send the bill to the various departments interested in its administration before acting, his signature is regarded as certain by administration leaders in congress.

That the bill will be made an important issue in the coming elections was seen today as the leaders of all three senate factions assailed and defended it before almost a full floor attendance and capacity audiences in the galleries.

The final roll call, taken after three hours of debate, showed 39 republicans and 5 democrats for the bill. Thirty democrats, 11 republicans, and one farmer-labor senator, Shipstead, of Minnesota, combined against it.

All Represented.

The two vote margin for the bill represented the position of the entire membership, as every senator not voting was paired.

The roll call follows:

FOR.

Republicans: Allen, Baird, Bingham, Capper, Couzens, Dale, Deneen, Fess, Gillett, Glenn, Goldsborough, Greene, Grundy, Hale, Hastings, Hatfield, Hebert, Johnson, Jones, Kean, Keyes, McCulloch, McNary, Metcalf, Oddie, Patterson, Phipps, Reed, Robinson of Indiana, Robison of Kentucky, Shortridge, Smoot, Steiwer, Sullivan, Thomas of Idaho, Townsend, Vandenberg, Walcott and Waterman—39.

Democrats: Broussard, Ransdell, Fletcher, Trammell and Kendrick—5.

Total, 44.

AGAINST.

Republicans: Blaine, Borah, Brookhart, Frazier, Howell, La Follette, McMaster, Norbeck, Norris, Pine and Schall—11.

Democrats: Ashurst, Bockley, Black, Bratton, Brock, Caraway, Connally, Copeland, Dill, George, Glass, Harris, Harrison, Hawes, Hayden, Heflin, McKellar, Overman, Pittman, Robinson of Arkansas, Sheppard, Simmons, Stephens, Swanson, Thomas of Oklahoma, Tydings, Wagner, Walsh of Massa-

Continued on Page 10, Column 6.

CITY CANDIDATES IN HOME STRETCH

Last of Series of Meetings Sponsored by Moore and Key Is Held.

With the primary only five days away, candidates for city offices Friday night entered the home stretch of their races with the last of a series of mass meetings sponsored by Candidates Wiley L. Moore and James L. Key, and prepared for the last minute clean-up campaigns in their own interests.

At Samuel M. Inman school in a rally of Moore supporters, Councilman Moore ridiculed charges by ex-Mayor Key that an effort would be made to steal the mayoralty election, and declared that if the city is not running on a firm business basis six months after he is elected, he will resign and get out.

Key spoke at Joel Candler Harris school, charging that bands to repeat votes in the election have been organized, and crediting Moore with political intrigue. The ex-mayor charged Moore with not being a friend to the public schools, alleging that the councilman, as head of the Wofford Oil Company, sought to enjoin the collection of gasoline taxes on the ground that a portion of the tax would be devoted to the public schools.

Last of Ward Meetings.

The mass meetings held Friday night by Moore and Key were the last of a series of ward gatherings held by the two candidates in practically every section of Atlanta. No general rallies have been arranged for the next few days, with the exception of a meeting for Alderman Ben T. Huiet, candidate for mayor, Monday night at Bass Junior High school.

Moore, Key and Huiet will speak over the radio next week. Moore will talk over WSB Monday night. Key will speak over WSB at 9:45 Tuesday night and 7:15 Wednesday morning, Huiet will speak over WGST at 8:30 Tuesday night.

Alderman Huiet held a rally Friday night at Gaskill and Tye streets, at which both himself and City Warden W. H. Johnson, mayoralty candidate spoke. Candidates for aldermanic and councilmanic posts also spoke.

Political addresses will be made early this afternoon at two barbecues. One will be at Grant park pavillion, under auspices of Martha Brown Methodist church, and the other at the Nellie Dodd Methodist church. Another meeting will be held at 6 o'clock tonight at Hemphill and State streets.

Ridicules Election Plot.

Ridiculing charges of James L. Key that an effort would be made to steal the mayoralty election, Wiley L. Moore Friday night made the last of a series of public speeches in his campaign for mayor.

"Mr. Key's statements were absolutely unfounded and untrue," he declared. "A man who will make statements like that, unless he has affidavits to back it up, has one of two

Continued on Page 11, Column 1.

DEFENSE PLANS NEW TRIAL PLEA IN COURT TODAY

Garmon's Slayer Found Guilty of Voluntary Manslaughter After Jury Is Out Six Hours.

RECEIVES VERDICT WITHOUT EMOTION

Admitting Disappointment, Mrs. French Says She Expects To Be Freed Eventually.

Found guilty of voluntary manslaughter, Mrs. Peggy French, wife of a traveling salesman, Friday night was sentenced to serve from 8 to 12 years in the penitentiary for the slaying of John S. Garmon, a married man, in her East Ninth street home early on the morning of February 11.

A jury in Judge G. H. Howard's division of the Fulton superior court returned the verdict against Mrs. French after deliberating about five hours. It apparently was a compromise decision, but none of the 12 jurors would discuss their deliberations.

"We agreed not to talk of what went on in the jury room," I. M. Sheffield, the foreman, said and an effort to elicit information from his 11 colleagues proved in vain.

Mrs. French Unmoved.

Mrs. French's face reddened when the verdict was read by Assistant Solicitor General Ed A. Stephens, but otherwise she sat unmoved. She remained seated as Judge Howard passed sentence, which had been stipulated by the jury in its verdict.

"I'm very much discouraged by the verdict," Mrs. French said as she was being taken back to the tower. "However, I feel that eventually I shall get a new trial and be cleared."

Her husband, H. L. French, and her sister, Mrs. Beulah Adams, who remained at her side throughout the trial, refused to make a statement. French appeared unmoved by the verdict but Mrs. Adams showed deep distress. She fought to keep back tears and kept her eyes on the floor as Judge Howard was sentencing her sister.

Will Seek New Trial.

Only William Schley Howard, of Mrs. French's counsel was in court. He immediately notified Judge Howard that he would file a motion for a new trial and application for Mrs. French's release on bond this morning. Judge Howard indicated that he would give the bond application an immediate hearing.

As it had been throughout the trial the courtroom was well crowded when the verdict was returned at 8:40 o'clock by the jury which had taken the case six hours before and deliberated all of the intervening time except between 6:30 and 7:30 o'clock

Continued on Page 10, Column 4.

The Weather

CLOUDY.

WASHINGTON—Forecast: **Georgia—Cloudy, probably showers Saturday and Sunday.**

Weather forecast for all cotton states may be found on market pages.

Local Weather Report.

Highest temperature	76
Lowest temperature	62
Mean temperature	69
Normal temperature	76
Rainfall in past 12 hours, in.	.12
Deficiency since 1st of month, in.	.78
Deficiency since Jan. 1, in	4.29
Total rainfall since Jan. 1	19.55

	7 a.m.	N'n.	7 p.m.
Dry temperature	70	74	73
Wet bulb	64	65	65
Relative humidity	73	61	64

Reports of Weather Bureau Stations.

STATIONS AND STATE OF WEATHER	Temperature 7pm.	High	Rain 12 hrs Ins.
ATLANTA, cloudy	73	76	.12
Augusta, cloudy	76	80	T.
Birmingham, clear	76	86	.00
Boston, clear	72	84	.00
Buffalo, cloudy	80	84	.00
Charleston, cloudy	74	74	.06
Chicago, clear	82	86	.00
Denver, clear	92	92	.00
Des Moines, pt. cloudy	84	88	T.
Galveston, pt. cloudy	78	82	.00
Hatteras, cloudy	74	82	.00
Havre, cloudy	64	64	T.
Jacksonville, raining	70	72	.24
Kansas City, clear	84	86	.00
Memphis, clear	82	90	.00
Miami, raining	76	78	.30
Mobile, clear	78	86	.00
Montgomery, pt. cloudy	76	84	.00
New Orleans, clear	80	84	.00
New York, clear	62	74	.00
North Platte, pt. cldy.	86	94	.00
Oklahoma City, cloudy	80	88	.01
Phoenix, clear	96	100	.00
Pittsburgh, pt. cloudy	78	84	.00
Raleigh, clear	70	80	.04
San Francisco, clear	60	64	.00
St. Louis, clear	84	88	.00
Salt Lake City, clear	70	70	.00
Savannah, cloudy	77	74	.02
Tampa, pt. cloudy	74	82	.01
Toledo, pt. cloudy	82	86	.00
Vicksburg, clear	84	86	.00
Washington, clear	76	82	.00

C. F. von HERRMANN, Meteorologist, Weather Bureau.

Big Methodist Conference Will Be Held Here in 1931

The forthcoming decennial ecumenical conference of the Methodist church will be held in Atlanta in October, 1931, it was decided by the committee charged with selecting a time and place for the meeting in a session held in Louisville, Ky., Friday and attended by Bishop W. N. Ainsworth, of Macon, a member.

Approximately 1,000 delegates and visitors to the conference are expected to visit Atlanta during the sessions, which will last 10 days. Of these 200 will be from foregin countries. The last ecumenical conference of the church was held in 1921 in London, England.

As its name implies, the ecumenical conference is a gathering of representatives of Methodism from all over the world, the principal foreign delegates coming from England and the continent. The conference is primarily for inspirational purposes.

While sessions will be held daily in the city auditorium, according to tentative plans, the different Methodist bodies will hold group meetings during the 10-day conference. Delegates to the ecumenical conference are appointed by bishops of the church. Those to the Atlanta conference will be named at the next conference of southern Methodists.

Southern church leaders, including Bishop W. A. Candler and prominent members of the denomination in Atlanta, were delighted Friday when they learned that the Louisville committee had decided to bring the conference in 1931 to Atlanta.

Dead Man Attends Heavyweight Battle

NEW YORK, June 13.—(AP)—One occupant of a ringside seat at the Sharkey-Schmeling fight in Yankee stadium was a dead man. The man, identified by relatives today as George Abrahams, 50, a stationer, slumped as he walked up the aisle toward his seat. Two policemen caught him, obtained a chair, and held him up until a hospital interne stationed in the stadium had pronounced him dead.

The body was removed from the stadium when the lights were dimmed between rounds.

PEDIGREED COLLIES ATTACK LITTLE GIRL

CHICAGO, June 13.—(AP)—Six pedigreed collie dogs that escaped from a kennel at suburban Niles center, attacked Lillian Meier, 6 years old last night and seriously wounded the child before they were driven off by her father. Two of the animals returned to the kennel later and police were ordered to shoot the other four on sight.

The child was unconscious and bleeding from wounds on her arms and neck when the father, August Heier, heard the dogs fighting over her. She was taken to a hospital where doctors said her wounds and the loss of blood might be fatal.

The state's attorney's office said several complaints had been received from the neighborhood recently of "wild dogs" roaming the vicinity.

Ice Plant Inventor Dies at Eufaula

EUFAULA, Ala., June 13.—(AP)—G. B. Blakely, 86, who was said to have constructed and operated the first artificial ice plant, died at his home here late last night.

It was while Mr. Blakely was employed as superintendent on construction of the Columbus (Ga.) Iron Works, 50 years ago, that he was credited with constructing the first artificial ice plant, at Apalachicola, Florida.

Working under the direction of Dr. Robert Gorrie, of Apalachicola, who devoted a long period to development of the principle of manufacturing ice, Blakely constructed the plant.

Machinery for the plant was manufactured in Columbus and shipped to Apalachicola down the Chattahoochee river.

Several years later Mr. Blakely came to Eufaula where he built an ice plant which he operated until his retirement from business eight years ago.

Mr. Blakely is survived by three daughters, one residing in Huntsville, Ala., one here and one at Columbus, Georgia.

The body will be sent to Girard, Ala., for burial.

JUGO-SLAV RAILROAD FEELS THREE BOMBS

NISCH, Jugo-Slavia, June 13.—(AP) Three bombs were exploded today on a railroad in this vicinity.

The first killed one person and injured two. Others caused material damage only.

Another bomb was exploded near Tsaribod. Nobody was injured.

Political circles regarded the outrages as having a connection with the Macedonian agitation.

Grant Park Church To Hear Dr. Small

Dr. Sam W. Small, of The Constitution, will fill the pulpit at the 11 o'clock service Sunday morning at Grant Park Methodist church, corner South Boulevard and Rosalia streets. Dr. Wallace Rogers will preach at the 7:57 evening service.

Two Men Indicted For Theft of $33

William Powell and J. T. Stafford, alias Good, Friday were indicted by the Fulton county grand jury on a charge of robbing S. G. Jones, of the street railway starter's office, of $33 on June 5.

Church Class To Hear Dr. Luther R. Hogan

Dr. Luther R. Hogan, of the chair of psychology of Oglethorpe University, will lecture on the "Immortality of the Soul" before a joint meeting of the men's and women's Bible classes of the Ponce de Leon Baptist church at 9:45 o'clock Sunday morning.

Fish Service

By Jessie Marie DeBoth.

Folks who like fish, but hate to handle it, find the prepared fillets of haddock truly desirable. Free of bones and waste, every bit is edible, and neatly wrapped in transparent paper the buyer sees just what she is getting. It comes ready for cooking, but the careful housewife wipes it with a damp cloth to insure perfection. An open glass baker helps in serving the fish piping hot and reduces dish washing. Butter the dish generously before placing the strips in it. For convenience in serving, these may first be cut into uniform pieces. Dredge them with seasoned flour, add a slice of onion, bit of bay leaf and about a cup of milk for one and one-half pounds of fish. Bake in a rather hot oven for 20 minutes, basting twice. Remove onion and bay leaf, garnish with lemon quarters and a little parsley. The fillets may be baked without flour or milk, if preferred, and with plenty of butter they are delicious.

New potatoes in cream make a good accompaniment and some form of corn bread is always suitable with fish. Old-fashioned corn dodgers, beloved of southerners, are new to many in the north, and are well worth trying. For these, sift two cups of corn meal with half a teaspoon of salt, a scant teaspoon of baking powder and a third of a teaspoon of soda. An expert darky cook scorns the baking powder, but it's a safe addition for the amateur. Rub or cut two tablespoons of shortening into this and pour buttermilk or thick sour milk in gradually until of a consistency to handle. It must not be soft enough to spread. Shape into oval forms, flatten slightly, spread with softened butter and bake in a 400-degree oven until crisp. They can be made with sweet milk, omitting the soda, but are not quite so delectable.

Green beans are good with fish, especially when served with plenty of butter, a little lemon juice and chopped parsley. If the beans are cooked carefully, so that the liquid is boiled away at the last, there is no loss of flavor or food value. If no salad is served with this meal you may plan to have some of the vegetable water left at the finish and combine this with your cooked salad dressing for the sauce. A third of a cup of dressing, gently heated, may be reduced with a little less of the liquid, stirred until scalded and mixed well with the hot beans.

Savory new beets are also a delicious vegetable to serve with any kind of fish. The sauce is made of two tablespoons of butter, one tablespoon each of vinegar and chopped onion, a teaspoon of sugar, with salt and pepper to season. Cook these together five minutes and blend well with the hot beets, which have been sliced thin, or chopped fine. If you object to onion, the sauce is agreeable without it and for some tastes a dash of nutmeg is liked.

Calf's liver has become such a luxury that people with large families find it prohibitive. It may be extended, however, with a bread stuffing so that half a pound will serve three or four people. Have the meat sliced about a third of an inch thick, spread each piece with a savory dressing and roll up gently with a strip of bacon around it. Fasten into shape with a couple of tooth picks and brown lightly on both sides. Remove from pan or push to one side, and mix a tablespoon of flour with the bacon fat. Pour in slowly a cup of water, or stock, if available, add a tablespoon each of Worcester sauce and catsup with a little salt. Stir until thickened, and let the liver rolls simmer in this for an hour, closely covered. Beef liver can be substituted at decided economy if a much longer time is allowed for the cooking. If the liquid cooks away, more must be added, but with the lowest heat and correct utensil this won't happen. The waterless type of cooker is admirable, but any well-made fry pan, whether of iron or aluminum, will do the work if the cover fits properly. A tight-fitted lid saves more watching than all the expensive utensils. An asbestos mat beneath is helpful, and a low flame imperative. With this equipment, when the food within is barely bubbling, it may safely be left to its own devices, for it can't boil dry and won't scorch. Then the cook is free of "pot watching" a really necessary part of kitchen duty with a wood or coal range, and poorly fitted kettle covers.

For variety, we often cook rice for dinner instead of potatoes, especially when there is gravy to enrich and moisten it. Sometimes we have rice left over, which never annoys us, as there are so many pleasant ways of using it.

Blended with beaten egg, seasoned with minced parsley, made into balls and rolled in flour, it browns crisply in a little hot fat and with strips of bacon makes a fine luncheon or supper dish. Muffin or waffle batter enfold cooked rice with delight, and a moist, tender product results. Most meat soups are improved by the addition of a little rice.

A cupful of cooked rice forms the foundation of some luscious desserts and we deliberately plan for such a leftover occasionally. With a small can of pineapple we like this rice dessert. Moisten the cup of rice with half a cup of pineapple juice and add a dash of salt. Soften a tablespoon of gelatine in four of water, dissolve it over boiling water, then strain into the rice and mix thoroughly. When cool and beginning to thicken, fold in a cup of whipped cream, also a tablespoon of lemon juice, or sherry flavor. Place in a glass serving dish and set in the refrigerator to chill, but not freeze. Garnish with half slices of the pineapple and a few choice strawberries, or red raspberries, if available, for color contrast.

Sugar Institute Rules Broken, Say Refiners

NEW YORK, June 13.—(AP)—Threatened withdrawal of two refiners from the Sugar Institute unless refiners generally take action to enforce living up to 30-day contracts literally became known today.

The dissension became public when B. W. Dyer & Company, sugar brokers of New York, gave out a letter from the Revere Sugar Refinery, of Boston, signed by J. R. Clark as salesmanager. The letter stated that "it must be thoroughly understood that all contracts shall be taken out within the contract period," and that the California and Hawaii refinery, on the Pacific coast, controlled by planters in California and Hawaii, "has advised that if this action is not taken by refiners they will withdraw from the institute."

"This feeling is shared," the letter continues, "by the Revere Sugar Refinery, which has made every effort to force 30-day contracts and have only extended the period for delivery after such extensions have been made by other refiners."

Extensions of time for delivery under 30-day contracts, which are standard in the trade, are technical violations of the principles of the institute, which was formed to assure a code of ethics, one of which is that contracts shall be 30 days.

Fred G. Taylor, acting secretary of the institute, said he did not think the matter was especially significant, adding that "it does indicate that two refiners are feeling unhappy about conditions. He did not say what the institute has done or can do to correct the situation.

Handwriting Checked In Schroeder Probe

MOBILE, Ala., June 13.—(AP)—A photostatic copy of the handwriting of Harold H. Schroeder, radiator repair man of Mobile, whose automobile with a burned body in it was found on a highway near Indianapolis, Ind., May 31, was forwarded to Chief of Police J. C. Kenny, of Indianapolis, today. Along with the sample of the handwriting of the missing man was sent several other articles, including a rosary and small trinkets found near the body that were sent and which Mrs. Schroeder, wife of the missing man, failed to identify.

Chief of Police Warren Burch told the Indianapolis chief that the handwriting of Schroeder may result in the identification of the man who was supposed to be Schroeder that registered at an Indianapolis hotel after the torch murder was discovered.

Only 2 Days Remain For State Tax Returns

Only two days remain in which Georgians may file returns on their incomes for the last quarter of 1929 and pay the statutory income tax, R. C. Norman, state tax commissioner, said Friday.

The tax commissioner's office at the capitol has been doing a land-office business the past few days, with hundreds of taxpayers calling to fill out their returns. Every mail is bringing hundreds of letters from every section of the state containing statements and checks.

Every single person in the state whose income is in excess of $1,500 per year, and every married person with more than $3,500 per year is subject to the tax. The payment now due is for one-fourth of a year, and the tax rate is one-third that of the United States government prior to the reduction made last fall.

High School Students Stand Edison Tests

Eleven high school students from the Atlanta district stood a competitive examination for the Edison scholarship, it was announced Friday. They were Louis Corrigan, Paul Seydel, Donald Smith, Clifford Witcher, James McClendon, J. M. Gardner, Thomas Shockley and J. F. Manley, all of Atlanta; William Lovejoy, Smyrna; Hugh Carithers, Jr., Winder, and Joe Nunnally, Rome. Examinations were also held at Savannah, Macon and Americus.

ROUGHAGE IS ESSENTIAL IN REDUCING DIETS

Kellogg's ALL-BRAN Is Ideal Roughage

If you are following a reducing diet, it is doubly important that you take a regular amount of roughage into the system daily. Most reducing diets do not contain a sufficient amount of roughage. The result is constipation—thief of both health and beauty.

Kellogg's ALL-BRAN—in either the improved krumbled cereal or the new Biscuit form—is recommended by many doctors and dietitians because it contains the bulk necessary to insure proper elimination.

Also, because it contains the iron needed to help prevent anemia—another danger in reducing diets.

ALL-BRAN is not fattening. Its bulk sweeps the system clean of poisonous wastes—helping to promote glorious health and beauty.

A popular way to eat Kellogg's ALL-BRAN is soaked in fruit juice. Try it! It is delicious with milk or cream. Also sprinkle the krumbled ALL-BRAN over cereals, salads and soups. It adds flavor to cooked foods and is equally effective. Made by Kellogg in Battle Creek.

Kellogg's ALL-BRAN

Krumbled or the New Biscuit

NATURAL GAS CONCERN WILL EXTEND NETWORK

Contracts Involving Several Million Dollars Awarded for New Lines.

Officials of the Southern Natural Gas Corporation announced here Friday that contracts involving the expenditure of several million dollars have been awarded for the construction of additions to the transmission lines of the company.

The contracts include the Mobile division, which has a total of approximately 215 miles, reaching from Yazoo City through Jackson and Hattiesburg to Mobile. Lateral lines from this project will take in Laurel, Gulfport, Biloxi and Pascagoula.

The Montgomery division, approximately 104 miles long, will be constructed from Tuscaloosa southeast and east to a point near Columbus, Ga., with lateral lines carrying natural gas to Selma and Montgomery for distribution through local companies. Other laterals in Alabama will be built to Tuskegee in Macon county, and to Auburn and Opelika in Lee county.

The contracts also include the Macon division, about 185 miles, which will run from a point near Atlanta to Griffin, Ga., thence to Macon and east into Wilkinson county. Laterals from this division are expected to be built to Thomaston and Milledgeville.

The awarding of the contracts came after many attempts of south Mississippi cities to get natural gas facilities. Hattiesburg particularly, which is about half way between the Louisiana line and Mobile, had been seeking natural gas for many years.

Completion of the project will give every city of any size south of Jackson connection with the Monroe fields.

A compressor station will be established at Pickens, Miss., to provide additional pressure for the long extension to Mobile. The station will cost about $300,000.

Negro Given 20 Years For Second Burglary

Morals are good for those who need them and it likewise seems there is truth aplenty in the old adage commenting on thieves getting their just wages—at least it would have paid a negro in the jurisdiction of the Stone Mountain circuit, Judge John D. Hutcheson presiding, to have heeded both the moral of a previous sentence and the old adage.

Oscar Josie, alias Roy Smith, escaped from a sentence in Upson county on a burglary charge. The moral was plain, "Thou shalt not steal." But Oscar, or Roy, traveled into the Stone Mountain circuit and therein stole a ham, as well as other articles not his, from A. P. Ricket, on Flat Shoals road. Indicted again for burglary, his second offense, the court had no choice but to give him the maximum sentence under Section 1068, Volume 6, Georgia penal code. The sentence will run concurrently with the Upson county sentence.

Judge Hutcheson Friday pointed out the above section of the state code which makes it mandatory upon trial judges to give the maximum sentence when defendants are brought before them and convicted a second time. And now Oscar, or Roy, will not need to remember morals or adages for many, many years—20 to be exact.

Trench Rats Elect Glenn Golden Rodent

Results of a recent election of officers of Dugout No. 40, of the National Order of Trench Rats, the playground organization of the Disabled Veterans of the World War, were made public Friday in conjunction with the announcement that the Betty Harrison Jones chapter, D. A. V. drum corps which has won national honors for two successive times, will leave Atlanta next Friday to open a convention at New Orleans on June 21.

The local drum corps is the only Trench Rat drum corps in the world. The result of the election was as follows: Howard H. Glenn, golden rodent; George Wiley, blue rodent; W. R. Joiner, silver rodent; Harry Barfield, Bubonic plague; Emmet Bell, black plague; Alex Rozetta, iron claw; H. L. Johnston, hole-y rat; and R. (Scotty) Williamson, red-eye gnawer. Howard H. Glenn, H. Barfield and Emmet Bell were named as delegates to the national rendezvous, which is to be held in New Orleans the night of June 24.

Road Office To Pay Counties $19,706,570

Reimbursement to Georgia counties from the state highway department under the state-aid system will amount to $19,706,570, State Auditor Tom Wisdom announced Friday following an audit of the records.

Chatham county heads the list of creditors of the department with $1,270,323.79. Other counties holding in excess of $500,000 of reimbursement certificates are: Bibb, $769,960; Richmond, $665,431; Troup, $591,199, and the Coastal Highway district, $882,199. Fulton county holds $109,199.90.

The $19,706,570 recognized as obligations of the department to the counties represents funds paid by them on the general road program before the present state system was adopted. The money will be refunded to the counties on the completion of the present system, as provided by the legislature in the law authorizing the construction of a state highway system.

W. W. Moore & Co. Makes Rapid Gain

During the first year in business W. W. Moore & Company, wholesale and retail grocers of 727 Marietta street, has had a 50 per cent increase in the monthly volume of business, necessitating expanding the store to double its original size, it is reported by Mr. Moore.

Damages of $100,000 Sought for Accident

Suits seeking a total of $100,000 in damages from Wilson T. Lamar for injuries received by Mrs. W. L. Ray on May 16 in an automobile accident were filed Friday in Fulton superior court by Mrs. Ray and her husband. The plaintiffs, who seek $50,000 each, allege that Mrs. Ray's automobile was struck by a machine driven by Lamar at Georgia avenue and Pulliam street, and that Mrs. Ray suffered fractures of the jaw bone and skull and had her hearing and sight of the left eye impaired. The petitions were filed by Attorney Don K. Johnston.

Many Prominent Georgians Seek Legislative Posts

Additional Candidates' Lists Indicate New House and Veteran Senate.

Still more lists of legislative candidates received by The Constitution substantiate the prediction that the house of representatives to be named at September's primary will be to an unprecedented extent made up of men who have never seen legislative service, while the senate will be composed almost entirely of veterans in the state service.

In the new lists, as in those formerly published in The Constitution, one of the outstanding features is the number of prominent citizens who are offering for the legislature.

In the senate lists published today appears the name, for instance, of John W. Bennett, who has for many years been one of the state's leading citizens and who has held many posts of honor. Mr. Bennett was federal district attorney for the southern district of Georgia, while Wilson was president and has served as both judge and solicitor of his superior court circuit.

Today's senate list shows that bankers, lawyers, publishers and leading merchants are in the various races. All except one of these have had previous legislative service at one time or another, so the indications are that the next senate will have as strong a make-up as has been seen in years.

In the eight counties whose legislative candidates are published in connection with this report, two of the counties will have new blood, since the present representatives are not offering for re-election.

The legislative candidates, by county and senatorial districts, are as follows:

Senate.

Twenty-seventh District, Walton County—R. M. Williams, member last senate.

Fortieth District, Towns County—Rev. Frank Lloyd.

Eighteenth District, Jefferson County—Rev. V. Harris, former legislator; Rev. Willis J. Howard.

Fifth District, Ware County—John W. Bennett, previous service; Scott T. Beaton, previous service.

Sixteenth District, Treutlen County—S. Courson, served two years in house.

Tenth District, Lee County—G. H. Richardson, present member legislature.

Eleventh District, Terrell County—L. B. West, present senator.

House.

Rockdale County—Chester R. Cannon, druggist.

Effingham County—E. L. Almand, mortician; J. T. Preston, farmer; J. H. Felker, lawyer.

Putnam County—J. P. Wall, farmer.

Floyd County—J. Sante Crawford, J. Scott Davis, Henderson L. Lanham.

Turner County—George Owen, farmer; R. Faulk, banker; J. E. Pate, lawyer.

Treutlen County—Thomas W. Cullens, auto dealer.

Lee County—J. L. Burton, merchant; J. D. Horne, publisher.

Terrell County—C. M. Harrison, farmer.

KENTUCKY GOVERNOR SAVES 3 FROM DEATH

Two Others Die in Electric Chair at State Prison.

EDDYVILLE, Ky., June 13.—(AP) Three men who had sat through the long night awaiting death in the electric chair were granted stays of execution here today after they had heard the deadly whir of an electric motor that sent two others to death.

J. L. Hughett, state pardon commission, read Governor Sampson's indefinite stay of execution for the three negroes, Lloyd Williams, 24; John Keller, 27, and James Grigsby, 38, right after Ballard E. Ratcliffe, 35, a white man, and Richard Edmonds, 36, a negro, had been executed. Official witnesses and newspapermen at Western state penitentiary were waiting to reassemble for Grigsby's execution when the order was read.

Ratcliffe died first, his execution requiring four shocks of 2,200 volts before physicians pronounced him dead. Life was extinct at 12:23 a. m., five minutes and 45 seconds after the first shock. Edmonds was pronounced dead at 12:33, three minutes and 30 seconds after the first shock. The customary two shocks were sufficient to cause his death.

Meet Death Calmly.

The two men met death calmly. Ratcliffe walked in, his footsteps hardly audible above the buzz of an electric fan that stirred the hot air in the crowded room. He bent his head and looked fixedly as each arm was strapped to the chair. Then the man who earlier in the night had flung aside his crude mask of insanity and had declared he was ready to die said, jerkily, "I'll meet you in glory." The Rev. L. J. Knoth, prison chaplain prayed briefly. Warden L. R. Gumm nodded to C. E. Collier, chief electrician. The whir of the big motor drowned out the buzz of the little one that spun the fan blades. Ratcliffe's body shot forward and strained against the straps. It slumped and another shock was given and he was examined. Dr. D. J. Travis, prison physician, and Dr. E. L. Busby, of Hopkinsville, found him still alive. Two more shocks were required to end his life, despite his slight physique.

Edmond's execution followed in short order. He looked straight ahead, hardly moving his heavy set body and powerful limbs as he was strapped in.

"I'll meet you in heaven," he said before the chaplin's prayer. After two shocks Dr. Travis and Dr. Carl Dunn, of Lackeland, pronounced him dead.

No Demonstration.

There was no demonstration from the three men as Warden Gumm told each one his life was saved for a time at least.

"Glory be," said Williams and his words were echoed by the other two, but there was none of the fervor, outwardly at least, that had marked their words of "I'm ready; I'll be with Jesus," with which they had told newspapermen goodbye earlier in the night.

"It sounded good to me, but I was ready to meet my God," was Williams' comment later and Keller said quietly, "I feel all right," to which Grigsby added, "You know I feel good; I had trusted in God."

Why the reprieves were not announced earlier was not explained by the pardon commissioner, who arrived late last night, but it was believed that the recent statement by Edmonds taking the blame for slaying Harry S. Long, a Louisville nightwatchman, and exonerating Keller and Grigsby had saved their lives.

Williams was convicted in another Louisville robbery and slaying, that of H. R. Porter, a filling station manager, and recent developments had raised doubts in the governor's mind as to whether he had been properly identified.

"Not Satisfied."

The official order merely said "that certain developments and the statements of certain witnesses" had caused the governor and the pardon commissioner to be "not satisfied" about the guilt of the men. It was stated that a more thorough investigation was desired.

Ratcliffe had been convicted of the murder of William A. Muse, and an aged carpenter, slain with a hammer as he placed flowers on his wife's grave in Louisville one Sunday morning in May, 1928. Muse, who customarily carried a large sum of money, was robbed of $1,020 at the time.

Ratcliffe, who had pleaded not guilty at his trial had sought to feign insanity for the last week, declining to answer questions, but tonight, after he and the others had heard the death sentences read, he suddenly began to talk to a group of newspapermen and prison officials. He said he was ready to die and hoped his case would be a lesson to others. Then, referring to his feigning insanity he said, "Fellows, don't blame me. If you were in this cell you would have tried anything to get free."

Asked whether he were guilty he said, "I am condemned to die and it does not matter whether I am guilty or innocent," and he went to the chair without making any further statement as to his guilt or innocence.

Runs on Miami Banks Subside

MIAMI, Fla., June 13.—(AP)—Heads of leading financial institutions here today reported that "sympathetic runs" which occurred Wednesday and Thursday in connection with the closing of the Bank of Bay Biscayne, and three subsidiaries, had subsided.

Hugh H. Gordon, Jr., president of the City National bank, said that his bank had seen but few withdrawals yesterday and today, and a large number of deposits. Other officials expressed the same thought.

Cash totaling $8,000,000 was brought here from federal reserve depositories to assist local bankers in any crisis that might arise as a result of the closing of the Bank of Bay Bicayne, oldest banking institution in south Florida.

Germans Will Honor Revolutionary Hero

BERLIN, June 13.—(AP)—With this year's 200th anniversary of General Frederick Von Steuben, of the American Revolution, a "German Steuben Society" has been formed with the object of promoting cultural and economic relations between the American general's German fatherland and the United States which he helped to form.

On the managing board are General Paul Von Lettow-Vorbeck, General Kuno Von Steuben, descendant of the Revolutionary general; Portrait Painter Professor Max Ranbes, and Professor Gilg, custodian of the Botanical museum.

The new society has concluded a working agreement with the American Steuben Society to insure close cooperation. It will direct unveiling of the Von Steuben statue, given by America, at Constance, this year.

More Showers Due To Fall On City Today

Friday, the thirteenth, traditionally a "jinx" day, gave Atlanta weather which combined the discomforts of rain, wind and hail. None of the three was in unusual quantities, but their appearance on Friday, the thirteenth, was said to be a coincidence.

Saturday's weather program, according to the forecast made by C. F. von Herrmann, head of the local office of the United States weather bureau, will include showers. The temperature, it was said, will be similar to that of Friday, when low was 62 degrees and the maximum 77.

Pinchot Wins Point In Election Contest

WILKES-BARRE, Pa., June 13. (AP)—Gifford Pinchot, who won the republican nomination for governor on the face of the uncertified returns of the recent primary election, gained another victory today when the Luzerne county court, by a majority vote, decided that the ballots cast in that county were legal.

Pinchot carried Luzerne county by a plurality of approximately 26,500 which gave him a plurality in the entire state over Francis Shunk Brown, his principal opponent, of approximately 20,000.

The case is of the highest importance in political circles for not only does the question of the gubernatorial nomination hang upon it but also the question of the legality of ballots which are perforated as a measure against fraud. The state law does not permit nor prohibit the perforation of ballots.

Francis Shunk Brown has not conceded the nomination to Pinchot because of the contest in Luzerne, and the Philadelphia republican organization, which supported Brown in the primary, failed to indorse the nominees of the primary for election in November because of the court battle over the legality of the Luzerne county ballots.

Bilbo Changes Heads Of Mississippi Schools

JACKSON, Miss., June 13.—(AP)—Mississippi's three major educational institutions today were placed in charge of new heads by the board of trustees by the university and colleges meeting in the office of Governor Bilbo.

J. N. Powers, Jackson, was elected chancellor of the University of Mississippi at Oxford, a place he occupied from 1914 to 1924, when Alfred Hume succeeded him.

As assistant to Chancellor Powers, the board named State Senator J. C. Zeller, Yazoo City.

Hugh Critz, Jackson, former instructor at Mississippi Agricultural and Mechanical college, Starkville, was named president of that institution, replacing president B. M. Walker.

R. E. L. Sutherland, former head of the Hinds County Junior college, was given the vacancy at Mississippi State College for Women, Columbus, caused by the death of President J. C. Fant.

As vice president at the Columbus school, the board named State Senator Hansford I. Simmons, McComb.

Policewomen Group Give Atlantan Honor

BOSTON, Mass., June 13.—(AP)—Mrs. Mina C. Van Winkle, head of the police women's bureau of the Washington police department, was re-elected president of the International Association of Police Women today.

The association, concluding its annual convention held in connection with the national conference of social work, voted to make a study of transient delinquents as a problem along the international borders of the United States. A report on the situation is to be submitted at the next meeting, which will be held when the social work conference groups gather in Minneapolis next summer.

Among other officers elected, or reelected today were Miss Rheda Milliken, Washington; Mrs. J. C. Davis, Atlanta, and Miss Tina Ruth Merriman, Fort Worth, Texas, as regional directors.

EMPLOYERS CHARGED WITH AIDING SOVIET

House Committee Hears Communists Being Helped.

WASHINGTON, June 13.—(AP)—Charges that "so-called one hundred per cent American employers" were encouraging communism were made today before the house communist investigating committee by Edward F. McGrady, legislative representative of the American Federation of Labor.

While McGrady was discussing activities of communists in strikes in New York city and Gastonia, N. C., the house appropriated from its contingent fund $25,000 for the expenses of the investigation after a short debate.

Representative LaGuardia, republican, New York, declared congress should do "something constructive to remedy unemployment" instead of investigating communists, when, he said, there was no danger of this government being overthrown.

In his testimony McGrady told the committee the investigation should be directed into the source of the communists' money. He said they subsidized 14 daily newspapers.

Some employers of labor, he asserted, used the communists to split organizations of their employes. Communists, he said, promoted strikes without providing means for feeding the strikers, and by their activities caused the citizenry to turn against them.

In the fur workers' strike in New York city, he said, the communists gained control of local labor organizations and hired "the spawn of the gutter" to beat members who criticized the conduct of the strike. He said women were hired who were as bad as the men and were given razors to slash women workers as they went to their work. Homes were invaded, women and men assaulted by the hired sluggers, he said.

The committee heard Robe Carl White, assistant secretary of labor, in executive session on Russian entries into this country and on the deportation laws.

Davis Nominated.

WASHINGTON, June 13.—(AP)—President Hoover today nominated Henry E. Davis, of South Carolina, to be United States attorney for the eastern district of South Carolina, succeeding J. D. Ernest Meyer, who resigned.

Chicago Mother 'Tucks In' Boys From Far at Sea

CHICAGO, June 13.—(AP)—A mother, 1,200 miles at sea, tucked her two small boys in bed in their Chicago home last night—by radio telephone.

Mrs. John J. Zolp, aboard the S. S. Leviathan, talked with the boys, Junius, 6 years old, and Buddy, 2 years older, just at their bedtime. Junius was the first to reach the phone when it rang, and when he wanted to know right hway was "have you been seasick yet, mother?" Next he inquired if there were "any ducks out there."

Buddy, older and more serious, made some adult inquiries as to how the boat was run. Then he told how loensome he and his brother were. Mother promised to "make you something nice when I get back," and with that the boys went to bed happy.

It was the first regular radio-telephone conversation to take place between Chicago and a ship at sea.

Ritchie Calls Dry Law Burden to Canadians

TORONTO, June 13.—(AP)—Governor Ritchie, of Maryland, said in a banquet speech last night that prohibition in the United States had placed burdens on Canada which one nation should not expect another to assume.

"International goodwill cannot be furthered by a situation which requires that the United States must ask a neighbor to adopt laws with the sole object of helping her to enforce her own," he added.

The governor said the general upward revision of the tariff that bids fair shortly to become law in the United States would defeat its own object through its unfortunate effect upon other nations of the world.

The banquet marked the close of the International Shriners' convention.

Fierro Sets Take-Off For Sunday Morning

ROOSEVELT FIELD, N. Y., June 13.—(AP)—Colonel Roberto Fierro, Mexican aviator, today set dawn Sunday as tentative take-off hour on his attempted non-stop flight to Mexico City.

Girl Has Marriage To Marine Annulled

NEW YORK, June 13.—(AP)—Mrs. Alice K. Jefferson Mitchell, a Broadway chorus girl, who said she was married to a lieutenant of marines at Annapolis after a dinner party, was granted an annulment today.

She said that on June 24, 1928, while visiting her mother at Annapolis, she attended a party at which Lieutenant Bruce Mitchell was the guest of honor. She and the marine officer were the only unmarried persons present and she said that after a few drinks were served it was suggested that they get married.

They drove to Ellicot City, Md., and were married, the officer giving his first name as John and her occupation being recorded as stenographer. Then, she said, the lieutenant took her immediately back to her mother's home and she did not see him again until July, when they discussed getting an annullment. Lieutenant Mitchell is from Texas.

LOCAL TUBERCULOSIS SOCIETY IN NEW HOME

Open House Held To Celebrate Purchase of Permanent Headquarters.

Celebrating the consummation of its purchase of a permanent home at 286 Forrest avenue, the Tuberculosis association Friday afternoon held open house, with scores of persons interested in the work of the organization visiting the property, which is centrally located and ideally adaptable for the work of preventing spread in Atlanta of the white plague.

The association, which has occupied the Forrest avenue property for one year, recently was enabled through public subscriptions to purchase outright the house and adjoining land, which formerly was owned by Mrs. Corydon Kenan, who cooperated with the efforts of officials of the association to own its own headquarters by making a special price for the property.

The largest single donation was that of David Woodward, who contributed $2,500 toward the total of $6,000 required, while 106 other persons subscribed for the remainder. The purchase was closed during the latter part of May.

The Tuberculosis Association has long been active in its efforts to curb the progress of the disease in this section. Among other facilities it maintains a clinic where free examination may be had and a staff of nurses visit and treat patients in all parts of the city.

Milk Fund Revue, Now in Rehearsal, Expensive Show

When Atlanta sees the "Toytown Revue," benefit production with more than a hundred Atlanta children in the cast, at Loew's Capitol theater during the week of June 23, they are not only going to see one of the snappiest and cleverest kiddie revenues ever staged anywhere, but they will also see a production that has cost Loew's, Inc., at least twice as much to get together as the most expensive professional act on the vaudeville circuit.

Stage settings for the lavish show arrive in Atlanta Monday morning, a solid carload of them. They will be "set" at the theater in ample time for the final dress rehearsals at the end of next week, when Chester Hale, one of New York's most famous revue producers, will come at his own expense, just to see that everything is perfect. Miss Ruth Alpert, Mr. Hale's first assistant, is here training and rehearsing the children and is already bragging about the youngsters and the wonderful show "her boss" will witness when he gets here.

The show is being given as an added attraction to the Capitol program for the week, as a benefit for the milk fund, sponsored by the Atlanta Masonic Club, to provide a year's supply, without stint, of health-giving milk for the child patients at the Scottish Rite hospital. Sixteen young ladies, members of the Pi Pi Club, will be in the lobbies of the theater during the week, to collect for the milk fund in their "milk pails." And Atlanta is sure to give, generously, not only because of the beauty of the cause, but because they will have seen, on the Capitol stage, one of the most entertaining shows ever offered in this city.

Cottonseed Hearing Slated for Atlanta

NEW YORK, June 13.—(Special.) Hearings in the federal trade commission's investigation of cottonseed prices will adjourn in Washington today or tomorrow to be resumed Tuesday, June 24, in Atlanta when a number of witnesses for Georgia will testify. The Atlanta hearings will probably last several days after which the examiners will move to another city in the south, the name of which will be later announced, officials of the commission let it be known today.

Names of witnesses to be heard in Atlanta will be made known prior to the hearings. They will include a large variety of persons engaged in the cottonseed business including mill operators, ginners, seed buyers, seed sellers and shippers, chemists and others.

In this inquiry the commission seeks information as to whether or not certain large cottonseed oil mill operators have acquired control of cotton gins in order to destroy the competitive market for cottonseed, and to depress prices paid the farmer. The inquiry is the result of two senate resolutions calling for such an investigation.

Hearings have been in progress in Washington since June 2. William W. Sheppard, of the commission's trial examiners staff, who has presided in Washington, will continue to do so in the south while Attorney Walter B. Wooden will continue to conduct the examination, assisted by Attorney George F. Soter, Jr.

Gulf Will Open New Station Today

Gulf Refining Company announces the opening today of another service station in the Atlanta territory, located in Lakewood Heights at the corner of Jonesboro road and Whatley street.

The new service station was located at this point in the belief that it was the most convenient available for Lakewood Heights and South Atlanta motorists, and it is designed to serve a wide territory.

Modern in every respect, the station is patterned along lines generally followed in the construction of gulf stations and will render all classes of service found in the up-to-date filling stations.

Foot Comfort Week Will Start Today

Foot Comfort Week, observed to teach people that minor foot troubles when neglected can easily cause much needless suffering, fatigue and impairment of the general health, starts today.

Shoe, drug and department stores in Atlanta are solidly behind the movement, and it is expected that observance of the week will create widespread interest. No employer of labor, no physician, no educator nor mother can look upon foot deformities and their consequences with complacency.

Foot Comfort Week is designated as a time for every man, woman and child to find out if anything is wrong with their feet, to ascertain the correct remedy and to learn what kind of shoes to wear to insure the normal feet that mean so much to health and comfort.

COUNTY OFFICERS END CONVENTION

THOMASVILLE, Ga., June 13.—(AP)—The 1930 convention of County Officers' Association of Georgia came to an end here this afternoon. Today was devoted mainly to recreation, and the county officers, unterrified by the fact that this is Friday the thirteenth, proceeded to enjoy themselves. Local citizens took the officials for a drive through some of the estates of wealthy northern winter residents, in this region, and then drove down to the lodge of Judge Roscoe Luke, judge of the Georgia court of appeals, where they were served a barbecue dinner and listened to a musical program with numbers by the Thomasville band, solos by John Hinton and John Monk, and by a negro quartet.

Resolutions adopted in the closing business hours of the convention included one from the sheriffs' group favoring sale of automobile license tags in county seats, and another for a law to take fingerprints of criminals. The superior court clerks' group adopted a resolution favoring higher fees in divorce cases; the ordinaries' group had a resolution adopted to petition the legislature for more funds for the state sanitarium, in order to avoid keeping insane persons in jails, and approval was given action of the group of tax collectors in appointing a group of 12 to go before the state legislature and present their problems.

Twin-Barrelled Guns With Single Trigger Found at Brunswick

BRUNSWICK, Ga., June 13.—(AP)—An old double-barreled derringer, a real antique so far as firearms are concerned, has been found on St. Simons island by J. A. Ross, Sr., a local gunsmith, and will be turned over to a collector of firearms.

The derringer is oddly shaped and bears the marks of exposure. Mr. Ross found it while digging for relics on the site of the Battle of Bloody Marsh, on the island.

The gun is a single trigger weapon, the trigger being so arranged as to alternately fire each of the barrels. This same principle has been adopted for modern double-barrel, single trigger guns, Mr. Ross said, but a long interval exists between the two models. The gun is a muzzle-loader but is rifled, a fact which local gun fanciers are trying to explain.

CARTERSVILLE TO BUILD TWO NEW SCHOOLS

CARTERSVILLE, June 13.—Contracts for building the Douglas Street and Market Street grammar schools were formally signed Thursday afternoon. The successful bidders were J. J. Smith and R. L. and C. J. Smith, who have agreed to erect both buildings for the aggregate sum of $66,940. The plumbing and heating was awarded to the City Plumbing Company, whose bid of $11,300 was the lowest. The contract for renovating the Market Street High school plant is yet to be awarded, but Mayor Hill is confident this will be done shortly, in order to have the school buildings ready for opening near the regular time in the fall.

1,000 ATTEND CHURCH MEETING IN MIDVILLE

MIDVILLE, Ga., June 13.—More than a thousand persons attended the historical meeting at Big Buckhead Baptist church in Jenkins county Thursday. During the morning Dr. Spright Dowell, president of Mercer University, told of the founding of Mercer by a resolution passed by the Georgia Baptist convention while meeting in this church in 1831. Dr. Ragsdale, of Macon, former member of the Mercer faculty, spoke of the history and the ideals of Baptist education. During the afternoon the principal address was made by Dr. Jim Wilkinson, pastor of the First Baptist Church of Athens. An impressive feature of this session occurred when Rev. H. J. Arnett, of Sylvania, 85, and Dr. J. W. Beck, of Tennille, 94, were present and spoke briefly.

TOBACCO CROP FINE AROUND FITZGERALD

FITZGERALD, Ga., June 13.—The tobacco crop is in fine condition with plenty of rain and proper season, the quality is better and quantity larger than in recent years, according to expert reports. Gathering and curing has begun and preparations are being made to put the warehouses in condition for this season. Three warehouses will be operated here, the Lon Dickey Warehouse, by its owner, assisted by H. M. Furgerson and C. Crowder, of Cambridge, Va.; the Central Warehouse, by E. H. Willard, of Little Washington, N. C.; A. H. Boykin and Joe Kassewitz, of this city; the Planters Warehouse, by J. H. Dorminey, E. G. Hale and E. S. Liles, of this city, and Joe Stallings, of Wind Dell, N. C.

With three warehouses for the local market, Fitzgerald should develop its importance in the tobacco field.

LOAN ASSOCIATION MEETS IN CARTERSVILLE

CARTERSVILLE, Ga., June 13.—The Cartersville Building & Loan Association, meeting in annual session Friday afternoon, heard the annual report of Secretary-Treasurer Walter W. Davis, which showed another remarkably good year for this organization. Assets of $623,535.60 are shown, with an income for the year of $44,153.13. After paying all expenses, the net profits were $3,505.98, which were passed to the surplus account.

The loans for the year aggregated $149,518.49, and 28 new homes and seven stores were built and 58 homes purchased and improved. John P. Adair is president, and Thomas W. Simpson, vice president. They, together with W. C. Walton, R. L. Vaughan, E. W. Smith, Ben C. Gilreath, and J. W. Vaughan, compose the board of directors, all of whom were re-elected at the meeting Friday.

TWO MEN ESCAPE FROM BLECKLEY JAIL

COCHRAN, Ga., June 13.—L. A. Johns and Cullen Roland made their escape from the Bleckley county jail here Thursday afternoon while there were no men folks at the jail. The men were recognized by an employe of the ice plant, who saw them running toward the railroad yards. The prisoners escaped through bars made defective by a former prisoner who made his escape from the jail some time back.

Roland was charged with burglary, while Johns is said to have confessed to having burned a house in which he was living to spite his landlord. Johns formerly lived in Brantley, Ala., while Roland was a native of this county.

Jail Lock Is Broken By Lonely Prisoner

ATHENS, Ga., June 13.—(AP)—Coy Stephens, lone prisoner in the Athens city jail, took advantage of his solitude to break a lock and escape from the prison. Stephens was held in connection with several robberies. He was arrested on a warrant sworn out by a member of the Sigma Alpha Epsilon fraternity at the University of Georgia, who charged Stephens stole his dog.

BAINBRIDGE COURT DRAWS JURY LIST

BAINBRIDGE, Ga., June 13.—Judge Harry B. Spooner has drawn the following jurymen for the regular term of city court, Monday morning, June 16: First week, B. B. Funderburk, J. H. Arline, J. R. L. Norman, Ira Bates, W. C. Sheffield, Robert Cohen, B. W. Harrell, Harry G. Burke, D. C. Curley, J. U. Grimsley, Russell Strickland, D. H. Wood, E. J. Belcher, J. R. Dollar, Jr., C. C. Bell, A. R. Burns, B. V. Botts, A. S. Carr, P. T. Rich, Dick Spillers, C. H. Darsey, W. T. McGlamery, N. C. Brooks, E. J. Johnson, N. Allen, W. M. Griffin, D. C. Mosely, R. H. Harrell, J. D. Humphrey, D. E. Sawyer, Blake Ballou, T. N. Buckner, E. W. Cox, J. B. Wiggins, W. A. Whiddon, D. M. Donalson; second week, J. J. Sapp, J. W. Sellars, W. H. Eakin, J. R. Godwin, W. R. Brock, Jr., Gordon Kendrick, E. E. Lord, W. E. Crawford, J. R. Floyd, James Nesbit, Barnus B. Harrell, T. C. Olivent, J. L. Barnum, J. P. Herring, E. E. Golden, A. H. Daughtry, B. F. Campbell, M. A. Johnson, J. F. Simpson, E. M. Duke, B. H. Colbert, E. L. Jordan, J. D. Gainey, E. C. Brown, L. H. Tonge, J. L. Jordan, D. W. Hodges, J. A. Knight, C. R. Byrd, George Porter, W. J. Brady, J. A. Harrison, W. A. Dole.

Liquor Confiscated.

An accumulation of whisky amounting to more than a hundred gallons from recent raids by Sheriff W. J. Cartledge and his officers were poured out in the sheriff's office before a number of spectators. Whether the berry season is adding to the unusual amount of liquor that is said to be in rather daring circulation around here or not the officers say they are using every possible means to put a stop to it, and a number of arrests have been made.

AUTO DRIVER HELD FOR MANSLAUGHTER

SPRINGFIELD, Ga., June 13.—(AP)—The charge against E. C. Palmer, of Claxton, driver of the automobile that fatally injured Ernest Canuet, 20, near Guyton Tuesday, was reduced to manslaughter from murder at his preliminary hearing here Friday.

He was held under $3,500 bond to the October term of superior court. Canuet was injured fatally while repairing a tire on the roadside. Palmer told officers he was blinded by lights of an approaching car.

MASONIC LODGES OPEN DRIVE FOR FUNDS

MACON, Ga., June 13.—(AP)—Masonic lodges of the twelfth congressional district at a meeting here Thursday started plans to raise $1,300, their quota of $15,000 for the state, to make improvements at the Masonic home in this city as part of a silver anniversary celebration to be observed soon.

U. G. B. Hogan, of Dexter, Ga., member of the state-wide committee for the work in the twelfth district, attended the meeting.

There were 24 lodges represented at the meeting, held at the Hotel Lanier. The home was visited and thoroughly inspected, after which at a dinner at the hotel it was agreed to raise the fund that is sought.

RAINS HELP CROPS IN MACON COUNTY

MONTEZUMA, Ga., June 13.—Following the recent rains which have fallen over the whole county farmers are very optimistic and it is believed that prospects for a good year are excellent. As a result of the long dry season which preceded the rains crops are clean and up to date there have been no reports of boll weevil damage. There has been an abundant grain harvest in all sections of Macon county and the lands from which the oats and wheat were cut are now being planted in peas and corn.

Stands of cotton are good and liquid poison is being used on the young plants. Melon growers also report a good stand and are expecting a good season. Experienced farm observers here state that, as a whole, crop prospects in this section have never been brighter than they are now.

WOMAN AND CHILD HURT IN ACCIDENT

THOMASVILLE, Ga., June 13.—News has reached here of an automobile accident, in which Mrs. J. W. Massey and a small child, niece, were painfully hurt, when the car in which they were driving toward Thomasville, was in a collision with an automobile driven by Mr. McGraw, of Boston, at a settlement known locally as Five Points. Mrs. Massey and her niece were hurried to Barwick, Ga., for medical attention. The little girl was reported in a serious condition.

JUDGE SIBLEY INDORSED BY MILLEDGEVILLE BAR

MILLEDGEVILLE, Ga., June 13. Judge Samuel H. Sibley, of the northern district of Georgia, was unanimously indorsed for appointment as United States circuit judge by a meeting of the Milledgeville Bar Association held at the Baldwin county courthouse Wednesday afternoon.

Secretary J. C. Cooper, of the Milledgeville Bar Association, was instructed to transmit the resolution to Attorney-General Mitchell in Washington. A petition was also signed by each member of the Milledgeville bar indorsing the appointment of Judge Sibley.

Macon Judge Dissolves Fruit Plant Injunction

MACON, Ga., June 13.—(AP)—A temporary injunction, restraining the construction in Monticello, Ga., of a plant designed for the preparation of frozen fruits, Friday afternoon was dissolved by order of Judge Malcolm D. Jones, of Bibb superior court.

Judge Jones acted on a motion to dissolve the restraining order, granted several days ago, which was brought by attorneys representing Ralph V. Grayson, Macon consulting engineer, and Claude M. Foster, of Atlanta, promoters of the Monticello project.

HEALTHCADE PARTY INSPECTS FORESTS

VALDOSTA, Ga., June 13.—(AP)—Members of the Georgia Healthcade were met here today by a large delegation of Clinch county citizens who accompanied them to Homerville. The group was taken through a huge pine forest, where the most up-to-date methods of culture are utilized. A system of fire towers is employed with a fire squad and truck always ready for action. Superintendent Etheridge showed the visitors the latest methods of stump pulling.

Dr. H. H. Sessions, health commissioner of Clinch county, stated that malaria does not present a serious problem there because of lack of mosquito breeding spots, and diphtheria has been unheard of during the 15 months he has been commissioner. Rural sanitation is being emphasized. A dinner at Homerville concluded the visit to Clinch county and the Healthcade left for Brunswick, where the week-end will be spent.

The healthcaders were guests at breakfast this morning at the Georgia State Women's College, with R. H. Powell, dean, presiding. Talks were made by A. G. Cleveland, superintendent of the Valdosta schools; Dr. Frank Bird, Valdosta health officer; Dr. Crozier, Dr. A. Griffin, Mayor Robert Dasher, W. B. Stubbs, dean of Emory Junior University; H. G. Moore, chairman of the Lowndes county commissioners, and others.

GROUND IS BROKEN FOR NEW THEATER

CARTERSVILLE, June 13.—Ground was broken here this week for the erection of a new theater by Manning & Wink, owners of the Grand theater. It is proposed to spend upwards of $75,000 in the improvement, which will be completed by September 15. The latest in sound and seating equipment will be installed, and other features added, all of which will insure for Cartersville a playhouse second to none in north Georgia.

Georgia News Told in Brief

Highway To Be Beautified.

MONTEZUMA, Ga., June 13.—At a meeting of the Montezuma Garden Club at the home of Mrs. J. E. Hays plans were discussed for the beautification of the Dixie highway by the planting of alternate pecan and crepe myrtle trees where the road traverses Macon county. It was stated that a number of landowners whose lands touch the road had expressed willingness to co-operate and would plant the trees. The club hopes to push the project to completion.

Movement to Inoculate Dogs.

BARNESVILLE, Ga., June 13.—A movement is on foot within the city council of Barnesville, headed by Alderman Ben Turner, to require all dogs to be inoculated to prevent rabies.

Arrived and Sailed.

SAVANNAH, Ga., June 13.—(AP) Arrived: Pinar De Rio, British, Cuba; Cohasset, Galveston; Howard, Jacksonville and sailed for Philadelphia; Somerset, Baltimore and sailed for Jacksonville.

Sailed: Louise Leonhardt, German, Cuba; City of Atlanta, Boston via New York.

Joint Baptist Meeting.

BARNESVILLE, Ga., June 13.—The annual workers' council of the Centennial Baptist Association met with the Antioch Baptist church Friday. This meeting was for the purpose of studying all phases of the Baptist work, including Sunday school B. Y. P. U., W. M. U. and the executive department. W. B. Smith, Sr., is secretary of the workers' council and B. H. Hardy is moderator for the association. Mrs. E. Langford is superintendent of the W. M. U.

Will Attend Rotary Convention.

CARTERSVILLE, June 13.—President-elect L. D. Peeler and Secretary H. B. Robertson plan to attend the meeting of Rotary International, in Chicago, leaving here June 23. They will represent the Cartersville club. Master Nat Robertson will accompany his father.

Legion Committee Named.

CARTERSVILLE, June 13.—Commander Fred D. Neel, of the Carl Boyd post of the American Legion, has appointed James H. Shaw, Lucius Bishop, J. Q. Pittman, Hugh B. Pettit and Lawson E. Jackson as a committee to complete details for a big Fourth of July program in Cartersville. The legion will sponsor the event this year, just as it has done so successfully in years past.

Revival Conducted.

TOCCOA, Ga., June 13.—Presbyterian revival has been in progress for the past week. Dr. R. A. Forest, local pastor, and Kelly Barnes, assistant pastor, have been doing the preaching. Dr. Forest recently returned from an extended trip to the Holy Land and he has preceded his sermons with illustrated lectures of conditions there.

Jordan Memorial Fund.

COLUMBUS, Ga., June 13.—The amount left by the late G. Gunby Jordan as a trust fund for the aid of industrial high school teachers is $10,500 and not $1,500 as printed. The fund is a memorial to Mr. Jordan's mother, Rachel Gunby Jordan.

FITZGERALD PLANNING FOR OLD-TIME FOURTH

FITZGERALD, Ga., June 13.—Senatorial and gubernatorial candidates have been invited for a speaking tournament here on the Fourth of July, when Fitzgerald will entertain citizens from the several adjoining counties. The celebration will be in charge of a joint committee made up of members of the Chamber of Commerce, the American Legion and the Woman's Club. R. N. Mathis, secretary of the American Legion, is general chairman and is assisted by special committees representing each of the participating organizations. A barbecue, athletic features and baseball will be features during the day and an extensive fireworks display will be the attraction for the evening. The Fitzgerald band will furnish the music during the day.

PASTORS' SCHOOL CLOSES AT MACON

MACON, Ga., June 13.—(AP)—The Georgia Pastors' school, which has been held at Wesleyan Conservatory during the last two weeks for the pastors of the north and south Georgia conferences of the Methodist Episcopal church, south, came to a close Friday with the awarding of 26 diplomas and 420 certificates. The diplomas will be issued from the church's headquarters in Nashville, Tenn., showing the completion of four years' work in 12 courses.

Diplomas were issued to W. A. Kelley, Waycross; H. C. Stratton, Cave Spring; O. S. Wilson, Swainsboro; L. E. Pierce, Odum; M. M. Pierce, Altamaha; H. P. Langlois, Metter; James R. Webb, Waycross; M. W. Carmichael, Tennille; J. A. Godfrey, Hilltonia; John H. Allen, Eastman; C. M. Haynes, Young Harris; C. A. Reese, Shady Dale; H. S. Smith, Decatur; J. O. J. Taylor, Dublin; J. E. Ward, Dalton; Thomas F. Waller, Macon; W. H. Ketchum, Blakely; James H. Wilson, Macon; C. E. Smith, Lilly; Nath Thompson, Marietta; Roy C. Sampley, Brunswick; J. W. Hayes, Cusseta; J. N. Shell, Smithville; T. E. Pickren, Springvale, and J. D. McCord, Hinesville.

Bishop J. M. Moore, recently appointed in charge of the north and south Georgia and Florida conferences, took part in the school during the first 10 days.

A program of class work, lectures and recreation was carried out during the session.

SUSTAINS BROKEN LEG AS AUTO OVERTURNS

VALDOSTA, Ga., June 13.—Miss Bessie Walden, of Soperton, sustained a broken leg when a car in which she and her mother were riding was overturned on the national highway about six miles south of Valdosta Friday afternoon. She was brought to a hospital here for treatment.

Lamar Co. Candidates Have No Opposition

BARNESVILLE, Ga., June 13.—In the forthcoming primary election in Lamar county, none of the candidates has opposition. Harvey Kennedy will be nominated for representative to succeed himself; for advisory board of the county, W. A. Sullivan; E. C. Milner and P. W. Ethridge are candidates; for judge superior court, Flint circuit, Judge Ogden Persons; for congressman, Sam J. Rutherford. A. H. Henslee, of Barnesville, is running on the ticket for secretary of state.

STATE HIGH SCHOOLS SHOW FINE INCREASE

ATHENS, Ga., June 13.—(AP)—Enrollment in Georgia high schools for the 1929-30 session was 59,843 as compared with 57,880 in 1928-29, Dr. J. S. Stewart, state high school inspector, has announced.

Senior classes during the past year had a total of 12,027, against 11,303 for the previous session, Dr. Stewart's survey showed. The number of accredited schools in Georgia increased this year from 393 to 407. Of the latter total 378 are white with 54,982 students, and 29 are negro schools with an enrollment of 4,861.

Dr. Stewart called attention to the fact that there are 501,410 books in libraries of Georgia schools. Laboratory equipment in these institutions was valued at $591,035. Of the white teachers connected with Georgia schools 61 per cent are women and 39 per cent are men. Seventy-nine per cent of all the teachers hold college degrees, while the remaining 21 per cent have completed two or more years of college work.

Rome Postmaster Nominated.

WASHINGTON, June 13.—(AP)—President Hoover today nominated Mary W. Barclay to be postmaster at Rome, Ga.

CONVICTS ESCAPE FROM CHAIN GANG

ROME, Ga., June 13.—(AP)—Three convicts still were at liberty Friday after a well-executed break for freedom from the Floyd county chain gang Thursday.

The three men, Leo McIntosh and Ben Shearer, sentenced to serve life terms for murder, and Earl Cowart, sentenced to 10 years for burglary, overpowered Carl Williams, guard, and escaped in a truck with his shotgun and pistol.

Williams took his gang, numbering about 15 convicts, on the road and was preparing to begin work when McIntosh attacked him. He was knocked to the ground, and Shearer and Cowart grabbed his weapons.

They covered the other convicts and then escaped in the truck. The truck was later found abandoned.

A posse began immediate search for the men.

McIntosh and Shearer were convicted of murder in Bibb county about five years ago.

VACATION DAYS BEGUN FOR CHATHAM PUPILS

SAVANNAH, Ga., June 13.—(AP) Chatham county public schools and those in the city officially closed for the summer vacation Friday with the graduation exercises of the two junior high schools.

Chatham Junior High and Thirty-fifth Street Junior High had commencement exercises at 4 o'clock this afternoon in their respective schools and both graduated large classes to the senior high. This latter school graduated 150 pupils last night.

VALDOSTA YOUTHS FACE MURDER TRIAL JUNE 24

VALDOSTA, Ga., June 13.—Solicitor-General G. C. Spurlin and Special Assistant Solicitor J. M. Johnson are busy preparing the prosecution case against Claud Adams, Jelks Crosby and Tobe Folsom, young white men, who will be brought to trial in Lowndes superior court on June 24.

The three are under indictments for murder in connection with the death of Stanford Cothron, a youth of the Ousley district, in April of this year.

Following the death of the young man the three were held by the coroner's jury for the murder and later they were liberated under bond on a charge of manslaughter. When the grand jury met in May all three were indicted for perjury in connection with the case and were held in jail. Before the grand jury recessed indictments charging murder were found against them and the court recessed until June 24 when the trial is scheduled to begin.

It is understood that the murder trial will be held first, after which the prosecution will likely proceed with the perjury charge.

Judge L. Weston, of Quitman, and H. B. Edwards, of this city, represent the defense. The latter attorney is at present reported to be seriously ill, which has somewhat retarded the preparation of the defense case, and there is some apprehension that the continued illness of Colonel Edwards may result in a move to postpone the trial.

Owing to the fact that in recent years four persons have been killed in the Ousley section there is an unusual amount of interest being shown in the present prosecution. In none of the other cases has there ever been a prosecution owing to a lack of evidence.

NO DECISION REACHED ON PRAWN FISHING

BRUNSWICK, June 13.—(AP)—Members of the Georgia fish and game commission returned here Friday from the hearing at Savannah on the prawn fishing situation without making a decision.

They said they wanted more time to study suggestions and that their decision probably would be announced at a meeting here June 25.

Sport fishermen have asked the commission to declare a closed season on prawn, contending game fish are killed in the trawl nets of the commercial fishermen. The game fishermen believe a closed season will give game fish an opportunity to replenish inland channels.

Commercial fishermen told the commission depletion of oyster beds and not prawn fishing was responsible for scarcity of game fish.

SHIPMENT OF MELONS STARTS AT WAYCROSS

WAYCROSS, Ga., June 13.—The shipment of watermelons from the Waycross district of the Atlantic Coast Line railroad will be well under way by June 20, it was stated today by D. E. McLeod, district superintendent.

While Waycross is the main division point at which cars are re-iced and re-billed to destinations, the heaviest loading points will be at McAlpin, O'Brien, Branford, Live Oak, Quitman, Boston, Thomasville, Ochlocknee, Meigs Valdosta and Flint.

The shipments have already commenced, more than 29 cars having been handled. The number of cars for the season is expected to go above 7,000.

Mr. McLeod further reports that power conditions and roadbed conditions are the best in the history of the district. The laying of 38 miles of 100-pound rails between Valdosta and Thomasville has just been completed. Only 120 miles of main roadbed now remain that does not have the 100-pound rails and these will be so equipped ere long.

Mr. McLeod is continuing to receive many congratulations for the record made during May by his district in the maintenance of passenger schedules. This was a perfect record of 100 per cent maintenance despite the fact that 744 passenger trains were handled during the month. Such a record means that the district in receiving these trains and passing them on maintained or bettered the schedule for each one.

SUNDAY MOVIES PROVE SUBJECT OF INTEREST

THOMASVILLE, Ga., June 13.—The matter of opening moving picture shows to the public on Sundays is a subject of increasing interest in this southwest Georgia-north Florida region. A movie theater in Albany was kept open on the Sabbath day for several consecutive weeks last winter, finally being closed by legal action. The case there is now in the Georgia courts, awaiting decision. Now an agitation for and against Sunday movies is interesting the people of the 35-mile distant town of Tallahassee, capital city of Florida. The moving picture theater there has been kept open on Sundays for some weeks, but there were objections and the matter has now been put up to the city commission government. Demand was made there that the theater be kept closed on the Sabbath and it was set forth that Tallahassee has a city ordinance forbidding it to open on that day of the week.

The matter, the commission decided, is to have a public hearing, both sides to the contention to be represented by attorneys, and it may be decided to take a referendum vote of the people to determine whether or not the ordinance shall be repealed or amended.

58 Divorces Granted In Chatham Court

SAVANNAH, Ga., June 13.—(AP)—Chatham county's divorce mill during the June bride month concluded with a total of 58 first verdicts granted in the three days devoted to marital trials and 24 second verdicts.

Three juries were sitting in Judge P. W. Meldrim's court deciding the differences. A number of cases were dismissed, some annulments allowed and juries in several instances declined to grant the divorce. The cases filed for this term were below the usual number.

LUMBERMEN CONTEST OCCUPATION TAX

MACON, Ga., June 13.—(AP)—Judge H. A. Mathews, of the Macon circuit, Friday afternoon took under advisement an action in which there is an attack on the constitutionality of an act assessing an occupation tax on lumber dealers and dealers in lumber products.

He said he would hand down an opinion within the next two weeks. The action was brought by nearly 25 lumber dealers in Macon and Bibb county, each of whom claims to have been assessed a $100 occupation tax.

They charge that the act is indefinite and cannot be enforced. No distinction is made, they contend, between "lumber dealers and dealers in lumber products." They charge, too, that the act is discriminatory in that it assesses the tax on a scale according to the population of the city of which the dealer or manufacturer is "in or near."

Evidence in the case was introduced some weks ago but arguments of counsel were deferred until today.

Representing the lumber dealers are the local firms of Jones, Jones, Johnston & Russell; Martin, Martin & Snow; Harris, Harris & Popper and Nottingham & Nottingham. The state is represented by the firm of Brock, Sparks & Rusell, here; E. B. Weatherly, of Macon, and W. H. Key, of Monticello.

Georgia Fishermen Nabbed in Florida At Governor's Lake

VALDOSTA, Ga., June 13.—A party of Valdosta fishermen are listening to hear what "the governor of Florida will say to the governor of Georgia," or something of that sort.

A few days ago the Valdostans went to Lake Alcyone for a day's fishing. Lake Alcyone is owned by Governor L. G. Hardman, and a portion of the lake lies within the state of Florida. The party while fishing got on the Florida side and when they did a game warden appeared. One of the fishermen made his get-away and hastened to Jasper and bought fishing licenses for the entire party. In the meantime the game warden served notice on all to appear at Jasper for trial on a charge of violating the Florida game and fishing laws.

Some of the members of the party take the position that as the property belongs to the governor of Georgia and they were the guests of the governor at the lake, Florida may extend gubernatorial courtesies or exemption. But their friends are advising them to go down and settle their fines and get through with the trouble.

Work in Education Wins Spingarn Medal For Georgia Negro

FORT VALLEY, Ga., June 13.—Walter White, secretary of the N. A. A. C. P., announces that the Spingarn medal committee at its meeting in New York chose H. A. Hunt, principal of the Fort Valley High and Industrial school, Fort Valley, Ga., as the sixteenth Spingarn medalist.

This medal is awarded annually to an American citizen of African descent for distinguished achievement in any field of endeavor. H. A. Hunt, in 25 years of service in building the Fort Valley school into one of the strongest cultural and industrial schools in the south, has inaugurated a real "folk" school, inspiring and educating a community of 200,000 negroes.

The medal will be presented by Dr. William Allen Neilson, president of Smith College, at the closing session of the 21st annual conference of the N. A. A. C. P., July 1, Springfield, Massachusetts.

MRS. TRAVIS INDORSED BY LEGION AUXILIARY

GRIFFIN, Ga., June 13.—The Troy D. Barnett post of the American Legion Auxiliary has unanimously indorsed its president, Mrs. Ernest F. Travis, as state president of the department of Georgia.

Mrs. Travis was organizer of the local unit on April 1, 1921, and has served as the first president, first vice president and rehabilitation chairman under two presidents of the local unit. She has also served as state second vice president and membership chairman, during which time 475 members were added to the department. She is now state treasurer.

Not only has Mrs. Travis given so generously of her time and talents to this organization but because of her exceptional ability and forceful character has been timely engaged in the religious, civic, social and educational advancement of her home town.

The members feel that her familiarity with the work and her large fund of information already gained have fitted her for the duties of the office of president of the state department.

INSURANCE AGENTS MEET IN BRUNSWICK

BRUNSWICK, Ga., June 13.—(AP) The 33d annual convention of the Georgia Association of Insurance Agents was opened here Friday with an address by William B. Harrison, state insurance commissioner.

The convention will be continued through Saturday.

E. J. Schofield, Detroit, vice president of the Standard Accident Company, also spoke today. Fred M. Barton, of Galveston, chairman of the executive committee of the National Association of Insurance Agents, was scheduled to speak this afternoon.

GAINESVILLE MAN ENDS LIFE WITH POISON

GAINESVILLE, Ga., June 13.—Joe H. Mathews, 20, of this city, committed suicide at a local hotel shortly after 12 o'clock Friday by swallowing poison. A note, addressed to his brother, J. R. Mathews, at another hotel here, stated that he was going to kill himself and before the brother could get to him he was dead. A clerk at the hotel heard groans coming from the room and breaking in found Mathews in a convulsion.

U. G. COMMENCEMENT PLANS ARE COMPLETED

ATHENS, Ga., June 13.—(AP)—Representatives of the branches of the University of Georgia, who will parceremonies on June 16, have been announced.

Dean S. V. Sanford will preside at these exercises, to be held in connection with the 129th commencement program, and special musical entertainment under the direction of Professor Hugh Hodgson, head of the university music department, has been arranged.

Speakers on this occasion include: Miss Eva Grace Lee, Bowdon State Normal and Industrial College; George H. Martin, Georgia State College of Agriculture; Miss Dorothy A. Lile, Georgia State Woman's College; Miss Trudie L. Jenkins, Georgia State Teachers' College; Lambert A. Holloway, Georgia Tech; J. C. Driskoll, North Georgia Agricultural College; Joseph McD. Oliver, Lumpkin Law School, and Emanuel Javetz, Franklin College.

The commencement exercises begin Sunday, with the baccalaureate sermon by Bishop H. J. Mikell, of the Georgia diocese of the Episcopal church. The Phi Beta Kappa address will be delivered Monday evening by Orville A. Park, Macon, after which new members recently elected to Phi Beta Kappa will be initiated.

Alumni Day opens Tuesday with a breakfast for the trustees. The business meeting of the Alumni Society will be followed by the alumni oration by Brigadier General Robert J. Travis, of Savannah. Immediately afterward the class of 1910 will unveil a memorial to Dr. Sylvanus Morris, late dean of the Lumpkin Law school.

Chancellor and Mrs. Charles M. Snelling will entertain at a reception at their home Tuesday evening.

At the final graduating exercises Wednesday morning Norman H. Davis under secretary of state in the Wilson administration, will deliver the principal address. Wesley T. Hanson, Smyrna, will deliver the valedictory, and a report of the committee on research will be submitted by the chairman, Governor L. G. Hardman. About 310 students will receive degrees.

LANIER RATED FIRST AS HONOR SCHOOL

MACON, Ga., June 13.—(AP)—Of the 20 high schools of the fourth corps area having junior R. O. T. C. units, Lanier High school for boys was rated first in order of merit as an honor school, according to the announcement Friday from General W. E. Duvall, commander of the area. Last year Lanier ranked third as an honor school.

In the three states, Georgia, Tennessee and Alabama, this year there were five schools which received the honor rating and 14 which were rated as satisfactory units. The five honor schools are:

Lanier High, Technical High, Atlanta; Central High, Memphis; Technical High, Memphis, and Phillips High, Birmingham.

Lanier High school made a score of 405.45 out of a possible score of 415 in all the items which went into determining the score. Consideration was given to the following: Ceremonies, military appearance, manual, snap and precision, condition of arms and equipment, military bearing, drill, physical drill, rifle marksmanship, first aid, scouting, musketry and combat principles. Lanier made a perfect score in condition of arms and equipment and missed a perfect record in military appearance by only one-quarter of a point.

The military work at Lanier was done under direction of Captain John T. Zellars, Sergeant Howard S. Catron, Sergeant Carson and Selby Buck.

State Deaths And Funerals

FUNERAL OF ALMA CARTER.

WAYCROSS, Ga., June 13.—Funeral services were held here Friday afternoon for Alma Jean Carter, infant daughter of Mr. and Mrs. Julian Carter, who died Thursday. Rev. W. A. Kelley, pastor of Trinity Methodist church, officiated.

GEORGE W. BRANNON.

FITZGERALD, Ga., June 13.—George W. Brannon, former engineer of the A., B. & A. railroad, died here Thursday. He was 48 years of age and is survived by his widow and eight children: Mrs. D. M. Vaughn, Pauline and Clifton Brannon, of Detroit; George Edward, Louis, Wesley, Grace, May Ellen and William, of this city. Interment will be Saturday at 10 a. m. in Evergreen cemetery.

CLYDE GORDAY.

WAYCROSS, Ga., June 13.—Clyde Gorday, 38, died at the home of his sister, Mrs. F. M. Wise, here Wednesday night, and funeral services were conducted Thursday afternoon at 3:30 o'clock from the Methodist church at Alma, the Rev. Seab Taylor, pastor, officiating. Interment was at Rose Hill cemetery, near Alma.

He is survived by his widow; his mother, Mrs. J. H. Gorday, of Waycross; three brothers, J. A. Gorday, of Waycross, A. F. Gorday, of Fitzgerald, and B. J. Gorday, of Dothan, Ala., and three sisters, Mrs. Emma Lane, of Rebecca, Ga.; Mrs. F. M. Wise, of Waycross, and Mrs. D. L. Lee, of Alma.

FUNERAL OF MRS. MAXWELL.

CARTERSVILLE, June 13.—Funeral services for Mrs. Oliver Maxwell, 55 years of age, wife of one of the county's best-known men, were held Friday at Pine Log church and interment followed in the family lot near-by. Mrs. Maxwell had been quite ill for months, and her death was not unexpected. Before her marriage 29 years ago to Mr. Maxwell she was Miss Maggie Roberts, of Chattanooga. She is the last member of her immediate family to pass away, and only her husband survives.

FUNERAL OF J. W. GULLEY.

CARLETON, Ga., June 13.—Funeral services for J. W. Gulley, Confederate veteran, who died early Thursday morning at the Confederate Soldiers' Home in Atlanta, were held here Friday afternoon. Mr. Gulley was a member of Company E, 38th Georgia regiment. He is survived by a son, five daughters, 27 grandchildren and 12 great-grandchildren.

FUNERAL OF MRS. FIELDS.

MIDWAY, Ga., June 13.—Last rites for Mrs. Perry F. Fields, 67, wife of the pastor of the Midway Baptist church, were held from the church here Friday afternoon. The Rev. C. A. Johnson, assisted by the Rev. M. F. Talton, officiated and interment was in the church cemetery. Mrs. Fields died Wednesday night following a stroke of apoplexy.

A. M. BRADLEY.

CHATSWORTH, Ga., June 13.—Adolphus M. Bradley, 83, died here Friday afternoon. He came here 13 years ago from Pickens county. Mr. Bradley numbered his friends by all who knew him. He is survived by two sons, Dr. R. H. Bradley and J. W. Bradley, of Chatsworth, and two brothers, John Bradley, of Fort Worth, Texas, and Rith Bradley, of Atlanta. Funeral services will be held here at 3 o'clock Saturday.

CAPT. J. C. PRINTUP.

ROME, Ga., June 13.—Captain John C. Printup, deputy clerk of the United States district court here for 29 years, died at his residence here Friday morning after a short illness. He had been in failing health for some time. He would have been 80 years old June 18. Captain Printup was associated with his father, the late Daniel S. Printup, and his brother, Joe Printup, in the banking business before accepting the appointment as deputy clerk. The family is well known here, coming originally from New York state. He is survived by his widow, formerly Miss Jennie Elliot, and two daughters, Miss Alida Printup and Mrs. Ed Harris. Funeral services will be conducted from the residence Saturday afternoon at 4 o'clock. Dr. E. R. Leyburn will officiate.

THE CONSTITUTION
CLARK HOWELL
Editor and General Manager
Clark Howell, Jr., Business Manager

Entered at the Postoffice at Atlanta as second-class mail matter

Telephone WAl. 6565

SUBSCRIPTION RATES.

	1 Wk.	1 Mo.	3 Mos.	6 Mos.	1 Yr.
Sunday	20c	90c	$2.50	$5.00	$9.50
Daily	16c	70c	2.00	4.00	7.50

Single Copies—Daily, 5c; Sunday, 10c.

By Mail Only.

Sunday	10c	45c	$1.25	$2.50	$5.00

R. F. D. and small or non-dealer towns for 1st and 2nd zones only, Daily (without Sunday) 1 year....$5.00

ATLANTA, GA., JUNE 14, 1930.

J. R. HOLLIDAY, Constitution Building, sole advertising manager for all territory outside of Atlanta.

THE CONSTITUTION is on sale in New York city by 2 p. m. the day after issue. It can be had: Hotaling's News Stand, Broadway and Forty-third street (Times building corner); Schultz News Agency, at Bryant Park and Grand Central Depot.

The Constitution is not responsible for advance payments to out-of-town local carriers, dealers or agents. Receipts given for subscription payments not in accordance with published rates not authorized; also not responsible for subscription payments until received at office of publication.

Member of The Associated Press.

The Associated Press is exclusively entitled to use for publication of all news dispatches credited to it or not otherwise credited to this paper and also the local news published herein.

UP TO THE PRESIDENT!

The passage of the Grundy billion-dollar tariff tax bill by the senate brings President Hoover sharply face to face with the biggest question mark that could be set before him in an era of peace. That the bill is capitally contrary to his past judgment of the sort of "limited tariff revision" the country needs is too obvious for argument.

Pending its long framing in the two chambers the president has either radically revamped his mind on tariff needs, or else he is waiting in the offing to sink the piratical vessel with a veto torpedo.

Business depression began to develop in the country at large as soon as it was known that Hoover was to be president and would seek to redeem his campaign promise to call a special session of congress to tinker with the tariff. Business men of America have had ample and invariable experiences that tariff mongering always halts and depresses the normal trend of industry, employment and the free consuming power of the people.

Those results came on swiftly with the announcement that a tariff extra session would be convened. The recessions of production, of employment, of distribution and of wholesale and retail trade have grown steadily to the present hour. All unusual conferences and pledges to reverse the tide have failed of general effect. Today the great public charges the slowed-down business losses to Hoover and his party congress.

President Hoover cannot shut his eyes and ears to the fact that this Grundy hijacking bill is a mess of incongruous provisions, denounced by Grundy himself as a failure to redeem campaign pledges to the country, and that it has passed by the votes of Grundy and Reed, who scored it on the floor of the senate as an abortion.

The measure bears the discrediting marks of the most eminent business men and public economists of the day.

What will President Hoover do now?

If he signs the economic monstrosity he will deliberately assume sole responsibility for the evils that may flow from it. The word of the senators who sponsored the bill that it will "restore prosperity" is not nearly equal to the contrary warning of the great array of business executives from Maine to the Pacific ocean.

If the president has the personal courage to take the welfare of the people to heart and vetoes the abhorrent tariff raider, he will rejoice untold millions of his fellow-citizens and endear his patriotism to them.

But is Hoover that manner of man and president? It remains to be revealed!

President Hoover is playing Cannon with the senate foreign relations committee. He refuses to show his private papers to them.

King Carol has a queen, but no wife, just as he had a concubine and no kingship.

Nine senators are not offering for re-election. It wouldn't hurt anything much if they were multiplied by ten.

What would interest the people now if we didn't have prohibition talk to fill in the gaps of conversation?

THAT NATIONAL HOME.

There should be neither hesitation nor delay by our Atlanta civic leaders in taking all proper steps toward securing for this metropolitan area the location of the branch of the National Home for Veterans of the United States.

It is certain now, by act of congress, that the home will be built somewhere "in the south" and that designation leaves the location open to competitors for it in all the states from Virginia to Texas. The value of such an institution, with its affluent continuous support from the federal treasury, will draw out the strongest efforts of other states and their cities to secure its location.

Atlanta, upon the facts and testimony of nature, communal advantages, and centrality, is accepted by most authoritative observers as the plainly logical place for such a soldiers and sailors home during their disablement and dependence upon government care.

The other homes over the nation have existed for an average of fifty years and still house thousands of veteran survivors of the War Between the States. This new and needed home "in the south" will function for the next half century at the least. It will cause annual expenditures in the city of $2,000,000 to $3,000,000 during all that long period.

The prize must not get by Atlanta, but to make sure of it will challenge the most urgent employment of our arguments and the ardor of the old "Atlanta Spirit."

A NEW HEALTH INSTITUTE.

For many years Senator Ransdell, of Louisiana, has cherished the ideal of a "National Institute of Health" and been persistent in seeking congressional action for its establishment. At last, ably seconded by Dr. Charles H. Herty, our eminent Georgia scientist, and backed by the American Medical Association, the Public Health Association and other scientific societies in the conservation of life, he has won his battle.

Recently congress passed the Ransdell bill and President Hoover promptly approved it. The act sets up a humanitarian institution that will occupy a high and continuous place in our governmental history. The Hygienic Laboratory is made the foundation of the new institution, which is to be "a great cooperative scientific organization in which leading experts in every branch of science will be brought together and given an opportunity to work in unison for the purpose of discovering the natural laws governing life."

The treasury department, aside from appropriations made by congress, is authorized to receive contributions from personal philanthropists to carry on and expand the work of life preservation. The institute is expected thus to be heavily endowed in time and its work accomplish great things to improve and prolong the lives of the American people.

"What is a man worth more than a sheep?" is an ancient Scriptural question. Senator Ransdell has sought the answer by the vision he conceived and that the great American government will now endeavor to provide.

ROOTING FOR RITCHIE.

The "rainbow-round-the-neck" democrats of the old free state of Maryland believe they will this year elect Governor Albert Cabell Ritchie to a fourth term and thereby "put him in the forefront of democratic candidates for the next presidential nomination."

One of the popular governor's Maryland supporters announces that "Maryland is part of the old south, though not of the Confederacy, and southern democrats have grown restive at the positive neglect of their section in parceling out the honors of the presidency."

Whether or not Maryland may be regarded as a southern state, an inquiry of our Maryland correspondent is yet more pertinent to the Ritchie presidential prospect. He says "a candidate from the south to win the nomination must have the united support of the south. Could a wet candidate get the support of the south?

To be perfectly frank, there is no present promise that a straight-out wet candidate could get the support of the south any surer in 1932 than in 1928.

It may seem like hanging onto a husk for the south to still make phantom prohibition its paramount political obsession, but if there has been a change of sentiment in two years it is not sufficiently marked to encourage the hope that a straight-out wet candidate could win its vote.

The obsession to which it holds may peter out in time, as popular disgust with punk prohibition grows, but that petering out is not likely to happen before the next democratic national convention assembles.

Maybe Bishop Cannon has already burned his books and has the Caraway committee buffaloed.

Senator Smoot feels that he can now go home with bells on.

THE WORLD'S WINDOW

BY PIERRE VAN PAASSEN

Journey's End.

Over here on the European continent, where books published in America and Britain grow perceptibly in cost through custom duties and because they seem to be treated as luxuries of the highest grade by the shops, old Tauchnitz of Leipzig is our loyal standby. Of course, we must bide our time a little and sometimes Herr Tauchnitz is a long while about getting wise to a best seller across the waters. But as a rule he comes across with one of his familiar little cheap booklets. So it happens that "Journey's End," already adopted in play and talkie over in America, has at last come into our possession. The story is so true to life, so simple and natural that it cannot fail to leave the deepest impression. The scenes of childhood and the homes make one realize more than ever what a dear and lovely land England must be to her children. However horrible war may have been, how foul and disgusting its memory may linger in our minds even after these many years, still one feels a wave of gratitude and happiness for having seen those fine and gallant fellows from Kent and Sussex who fought but did not hate and who stepped off so quietly into no man's land, as if it was a cricket match that awaited them, and then forever to disappear from our ken as we thought. The author of "Journey's End" has brought them to life once more. We must thank him for the spectacle.

* * * *

School of Humility.

A Russian troupe is giving this month in Paris a series of performances of modern Moscovite plays and old French operettes, all in the purest cubistic style. Besides the plays, which are highly interesting, the Parisians are rubbing their eyes in astonishment at the introduction of a novelty in the advertising of the show. It would perhaps amuse Americans even more. The novelty consists in this: There is no publicity for any of the individual players, for there are no stars in the cast. Better even, it is said that the players within the limits of age and sex are interchangeable. They play the most important and the least important roles by turns. A sort of school of humility, one might say, or an exercise in abnegation. The Parisian critics, and above all the local theatrical celebrities do not look with favor upon the innovation. The strict discipline and renunciation of all vanity, the unanimous acceptance of this rule may be touching and ultra modern and all that, but the Parisians think it is contrary to the spirit of the theater. Theater managers are mum on the subject, however. Maybe they envy their Russian conferees the unruffled tranquility which must result from the absence of stars and leading ladies and accompanying jealousies and little tyrannies and caprices. Maybe they would like to adopt the Russian system themselves. But they keep quiet. They know full well what the answer would be. Every actor and actress in Paris would rise up indignantly and remind the managers that the greatest things on the stage have been produced out of an individual thirst for glory. And when all those ladies and gentlemen speak even a theatrical manager must be silent.

Health Talks

BY DR. WILLIAM BRADY.

FRAILS MAY FIND SERMONS IN SCONES AND GOOD IN INSULIN.

This way from normal, people come in various forms, thus: Plump, corpulent, stout, fat, obese and elephantine, or that way thus: Slender, slim, slight, frail, scrawny and emaciated.

Today let us treat those at frail and points north.

There are two types of frails, and we don't mean slims. First, poor things that are just dying to gain a little flesh but can't make any headway because somehow they never have enough appetite and so they can eat only so much and they are through. Second, the unhappy ones who have astonishingly large appetites and are always eating but nevertheless remain always painfully lean and hungry-looking. I often wonder which of the two I'd rather be if I had to be one, and I think I'd rather be the other.

The first type, poor wights, veritable walking skeletons, with birdlike appetites, forever seeking a good tonic or something, never accumulating an extra pound for more than a week or two—seldom develop diabetes, though it might be better for them if they did.

The second type of frail, with the appetite of a whale and the build of a shad, includes a considerable number of individuals who are really in the incipient stage of diabetes. I do not mean to suggest that every skinny or emaciated person who eats a great deal yet fails to gain weight or flesh is destined to have diabetes. I believe only a minority of such persons do develop frank diabetes. But I do say they're in line for diabetes, in training for it, and for that reason they should receive with good grace the suggestion I am giving today.

In both types, no matter whether there is any thought of diabetes or not, a course of insulin treatment is distinctly "indicated," as doctors say. It will give the first type of frail the benefit of some of the enormous quantities of food consumed. It will give the other type of frail a more nearly normal appetite or desire for good food to build flesh and bodily vigor.

Do not take the refusal of the first doctor you consult about this treatment too seriously. If your doctor is not informed about the propriety and the benefits of insulin treatment merely to help frail folk gain weight, try another or as many others as necessary till you find one who is up-to-date. Of course you must go to the doctor to receive insulin—you can't safely use such a remedy without medical instruction and supervision. From one to three doses a day may be used, over a period of several weeks. Each dose is injected hypodermically. The doctor can teach an intelligent patient to administer his own insulin. The effect of each dose is immediate and of only a few hours duration—it must be injected at or near the mealtime and it is effective only for enabling the body to utilize or get the benefit from the food consumed at that meal.

Don't give up hope, my dear frails, until you have had a go at this insulin treatment. It is really so very good that I am contemplating the opening of a clinic for the administration of insulin to non-diabetic patients, and advertising brand new flesh at, say $6.78 a pound.

(Copyright, 1930, for The Constitution.)

Letters From a Bald-Headed Dad to a Flapper Daughter

BY ROBERT QUILLEN

My Dear Louise:

When the summer vacation is over, you will be a freshman in college. You had the privilege of selecting the school you preferred—after I had eliminated all but four—and you chose one near home "because the girls there have such kind faces."

ROBERT QUILLEN.

That was a good enough reason, other things being equal, and I commend your taste.

The "kind look" that impressed you isn't a gift of nature, but a product of character and breeding.

Most of the girls you saw came from old-fashioned homes, where they were taught to be unselfish and useful, and most of them expect to teach school or earn their living in some other way when they graduate.

They don't smoke or drink or indulge in promiscuous petting—how quickly they would be "shipped" if they did!—and though they are much more sophisticated than girls were 20 years ago, they are clean and good and above reproach.

In short they are typical, wholesome, gay, sensible, independent, respectable, honorable, ordinary American girls.

But they aren't all like that—not by a jug full.

And that's the reason I am writing you this letter.

As a pound of butter in a refrigerator absorbs the odor of other foods, so you and other girls of your age absorb standards and ideals and habits when you go away to college.

You may think you can hold your own and keep other girls from remodeling you to fit their measurements, but you are mistaken.

For good or ill college life will begin to change and adjust and shape and mould you the day you enter.

Try as you will to remain plain old Louise, the group influence of the other girls will rub off a little here and there and add a little here and there, and never again will you be the same kid you are now.

That sounds serious, eh? Somebody is going to make you over without asking your permission.

Well, if I had to be made over, inside or out, I'd ponder a long time before choosing the surgeon—and he would be the best I could afford.

That's the idea I am trying to put over.

Be mighty careful in choosing the group that is to make you over.

How shall you know which one to avoid?

Well, people never hide their goodness but only their badness.

The girls to dodge are the ones who have something to hide—who get by because they are good sneaks.

Say to them: "No, gals; I'm not yellow. I'd rather miss a kick or two than to have a sore spot on my self-respect." Love, DAD.

(Copyright, 1930, for The Constitution.)

HOLLYWOOD IN PERSON

BY MOLLIE MERRICK

(Special Dispatch to The Atlanta Constitution and The North American Newspaper Alliance).

HOLLYWOOD, Calif., June 13.—The young lad named Lew Ayres will go right on his merry way, it would seem. Little known a year ago, he is today one of the outstanding bets in the colony. And a new Remarque story has been chosen for him, "Kamerad." It will be lighter than "All Quiet"—the picture which has made the greatest mark on the local season.

Lew Ayres, a bit young yet for conventional leads, will become in time the most sought after player in the colony, if I am good at guessing. He has sympathy, a sense of drama, the conventional good looks which the camera must have for leads and beyond it a poignance which is the most valuable asset the actor or actress may possess.

When one company recently sent out scouts to search northern California and adjacent states for leading man material, they made moan that Robert Montgomery was the only young man in the colony who could be justly termed an ideal lead.

In two years Lew Ayres will look old enough to carry the sort of stories leads are given. Meanwhile Conrad Nagel, that ideal lead of the village these many years, has reached the danger line and will probably slip into character roles. Well, he will do that excellently, also. Conrad Nagel is a good actor. He will become the Lewis Stone of his time. And this last-named has never been known to fail in a role.

And now a Central avenue negro, who was hired as an extra in "Ingagi," Hollywood's monkey film, brings suit in the local courts for twenty dollars a day which he claims was promised him for playing the part of a gorilla. The negro says he never received anything but the six dollars and fifty cents which is the regulation extra boy's pay, although he struggled for hours sewed up in a tight gorilla skin.

Of all the silly monkey business which has ever swept this colony "Ingagi" is the silliest. It goes to substantiate the claim of local producers, that any sort of scene you want in the world, can be made on the lots far better than on location.

Tom Moore is to have another of his policeman roles. He will play the part of a cop in "Rainbow." And if you remember this Moore's delicious role in "Side Street," you realize that this will be a treat.

Matt Moore is now directing for Harry Cohn. This member of the Moore tribe has long cherished an ambition to get behind the cameras.

If you do not register before the cameras, the wise thing is to get behind them, anyway. Ferdinand Schumann-Heink, son of the famous contralto, didn't get so far as a Hollywood actor. He did nice little bits, but never got a big role.

So he wrote a story of African life, "Mamba." It was made with Jean Hersholt in the leading role. And the Schumann-Heink found a place for himself over night.

One of the briefest local runs is that of Marion Davies' latest picture, "The Floradora Girl," which is leaving the new Pantages theater which it opened here, after one week.

We make 'em, but the public has to take 'em.

Eddie Cantor told his daughter that she had to eat plenty of lettuce on account of the vitamins.

"What are vitamins, papa?"

"Don't you know—the Warner brothers have been making 'em for years."

PEGGY FRENCH GETS 8 TO 12 YEARS

Continued from First Page.

when a recess was taken for dinner. Of those present the majority were women, a number of whom had been in court since arguments had begun at 9 o'clock Friday morning.

Among those noticed in the spectators' seats was W. Lee Shippey, warehouse clerk, who a year ago was acquitted of the murder of Hall Davis, West End motor car dealer, who Shippey alleged had had an affair with Mrs. Shippey. Shippey did not speak to Mrs. French.

During the long wait for the jury's verdict Mrs. French remained in the courtroom or walked in the corridors. She talked with friends and expressed a belief that she would be freed, posing smilingly for photographs. She also managed a smile when being photographed after the verdict was read.

Four courses were left open to the jury in Judge Howard's charge. He told the jurors they could convict Mrs. French of murder and send her to the electric chair, convict her of murder with a recommendation and give her a life sentence, convict her of voluntary manslaughter, or acquit her and turn her free.

Assistant Solicitor-General John H. Hudson, mincing no words, opened fire for the state with a vigorous demand for the life of Mrs. French. He was followed by William Schley Howard and James A. Branch, defense counsel, who pleaded for acquittal on the ground that she shot to save her own life. Assistant Solicitor-General Ed A. Stephens delivered the concluding argument for the state, joining in Hudson's declaration that Garmon's slaying was "deliberate murder."

Courtroom Jammed.

The courtroom was jammed and packed with spectators as the final hours of the sensational trial drew to a close. Even after the fireworks by the rival counsel had exploded and the technical wording of the judge's charge began to sound through the courtroom, the crowd hung on, filling all available seats and standing places. In spite of the size of the crowd, it was orderly, and very little trouble was

Continued on Page 4, Column 1.

experienced with persons who wanted to talk while the lawyers were doing their arguing.

From the interest manifested by courtroom crowds during the three-day trial, it was evident that the French case was a matter of no small importance. On Thursday, Judge Virlyn B. Moore held court on another white murder case, but the crowd apparently was not interested, as the principals were men and the spectators were scarce. All of the spotlight centered on the courtroom two floors above Judge Moore, where Mrs. French was being tried.

Opening for the state, Hudson made the point that women have demanded and have been given equal rights with men, and that the jury ought not to discriminate in her favor because of her sex. Hudson charged that Garmon's slaying was premeditated. "She threatened to kill him. She was vengeful and dangerous. I am not upholding one dirty, sordid thing John Garmon did, but I want this defendant to be shown the same consideration she showed him," Hudson said. He asked the jury to inflict the death penalty if it believed her guilty of murder.

"When she found out that Ruth Rogers had stolen her 'sweetie,' John Garmon changed from a god to a devil. When she read the letters from Ruth she came to the cold realization her god of clay had tumbled from his throne. The only god she worships is a flesh and blood god who can dance when she plays the tune," Hudson said.

Trap Is Charged.

Hudson charged that Mrs. French could not kill Garmon "that day at the Home for Old Women because there was an eyewitness present." He continued: "She could not kill him in his office because he had an assistant. But she set her trap and lured him to her apartment, where she could have him by himself. It is true she called the police, but she shot Garmon before they got there. The letters she stole from his apartment were the bait in her trap." Hudson charged that "her insatiable passion gave rise to a jealousy just as intense."

The jury was reminded by Branch that his client was not being tried on charges of having fallen by the wayside or of having had a love affair, but was on trial for slaying Garmon. Branch contended that even if state witnesses' testimony was accepted in full, there was nothing in the statements to show that she lured Garmon to her home to kill him.

"The witnesses of the state showed Garmon left a trail of wrecked homes behind him. This being true, how can anyone condemn this poor fallen woman for her part in the affair when her letters, introduced by the state, show conclusively she was doing her best to mend the wreckage of Garmon's home?" Branch asked.

Branch declared he did not think it necessary for the state to "turn the red hot iron in the soul of this woman and that man, her husband, by reading all these letters written years ago when she was at the height of a foolish passion." Branch expressed himself, however, as "glad they read Mrs. French's letters to her sister," for, he said, "that shows you her character; how she had turned to the right and was doing all she could to save Garmon from himself." Branch dwelt at length on the testimony of Mrs. R. D. Caruso, a neighbor of Mrs. French, declaring that this contradicted the contention of the state that Garmon was lured to his death.

Garmon Is Excoriated.

Howard charged that "Garmon, like a thief in the night, stole French's dearest possession—the love and affection of his wife." Garmon set about deliberately to win her love, Howard asserted. "She was just a weak woman. He got this poor little woman in his clutches. . . . mellifluous words of love fell from his lips. . . . the husband was a traveling man and away from home a good deal of the time. Garmon crept in like a thief in the night and played on her emotions like a cat playing with a mouse."

"Those letters are testimony of unselfish devotion on her part. Her conscience burned and seared, but his conscience was calloused," Howard said. "Along in the spring of 1929 he tired of her like a child tires of a toy and went out and invaded another home, that of a fellow worker, an honest man and unsuspecting husband. He would leave his post of duty to sneak into the home of this unsuspecting man."

Stephens dwelt upon the fact that Mrs. French did not "seize upon self-defense until the firm of Branch & Howard got her case." He charged Mrs. French with premeditation in the slaying, and asked for a conviction in behalf of law and order. Stephens declared that Mrs. French shot Garmon because "she couldn't bear to give him up to another woman."

18-MONTH-OLD TARIFF BILL PASSES

Continued from First age.

chusetts, Walsh of Montana and Wheeler—30.

Farmer-Labor: Shipstead—1.

Total, 42.

Of those not voting the following pairs were announced:

For—Republicans: Cutting, Goff, Gould, Moses and Watson.

Against—Republicans: Nye.

Democrats: Steck, Blease, King and Smith.

This accounted for every one of the 96 senators.

Many Attacks.

The dramatic end of the long senate fight through the special and regular sessions saw Senator Robinson, of Arkansas, the democratic leader, denounce the measure as a "disappointment" even to its supporters; Senator Borah, of Idaho, the republican independent leader, asserted it failed to meet the party pledges and would be useless to agriculture without the debenture, and Senator Watson, of Indiana, the majority chieftain, champion it in a vigorous hour and a half speech.

Ripping into the bill's opponents, the republican leader waved his arms and pounded desks all around him as he termed the opposition attack the "same old argument" used against every tariff bill.

He assailed Henry Ford and Alfred P. Sloan, president of General Motors, for opposing the measure, asserting the "motives of these international financiers and industrialists are obvious, and portend only unemployment or cheapened labor in this country."

Watson conceded business was depressed, but predicted the nation would be on the "upgrade financially" within 30 days from enactment of the bill and in a year's time "we shall regain the peak of prosperity and the position we lost last October."

Senator Robinson said the measure was "a disappointment to its supporters" and "instead of promoting the prosperity of agriculture it perpetuates and intensifies the inequalities and discriminations between agriculture and other industries."

Senator Borah contended whatever benefit the farmers would receive under the bill would be more than offset by raises in industrial rates.

"How are you going to fulfill the pledge made at Kansas City to restore agriculture to an equality with industry without the debenture?" he asked. "If you raise agricultural rates and correspondingly raise industrial rates you get nowhere."

Watson had the galleries and both sides of the chamber in an uproar as he sent verbal shafts toward the democrats. Reading from Calhoun's speeches the Indianan smilingly asked, "Doesn't that sound familiar?"

"They say we live on stilts," he continued, adding: "Well, if we do, they're golden stilts, and they have put us up on a higher plane than any other people in the world."

Permitting frequent interruptions Watson answered political challenges with the assertion that "the answer to all of this is the actual working of the tariff."

Brookhart Answered.

Asked by Senator Brookhart, republican, Iowa, "What good would it do" to place a 42-cent tariff on wheat, without the debenture, Watson replied "the people of Iowa settled that when they made Representative Dickinson the nominee of the party last week."

Senator Harrison, democrat, Mississippi, demanded "tell us what happened to Senator Grundy."

"James J. Davis is every bit as much for protection as Mr. Grundy," Watson retorted.

Chairman Hawley, of the ways and means committee, was greeted with prolonged applause when he told the house of the senate action and said he would call up the measure tomorrow.

Both Senators Smoot, republican, Utah, and Simmons, North Carolina, chairman and ranking democrat on the senate finance committee, were lauded by their colleagues for their untiring efforts in connection with the long and weary fight.

Few Changes.

Here are a few of the major rate increases and reductions carried in the bill, compared with existing duties:

Cuban raw sugar: Bill, 2c lb.; present, 1.76c.

Cattle: Bill, 2.5 to 3c lb.; present, 1.5 to 2c.

Milk: Bill, 6.5c gal.; present, 3.75c.

Cream: Bill, 56.6c gal.; present, 30c.

Cheese: Bill, 7c lb.; present, 5 to 7.5c.

Eggs: Bill, 10c doz.; present, 8c.

Butter: Bill, 14c lb.; present, 12c.

Oats: Bill, 16c bushel; present, 15c.

Corn: Bill, 25c bushel; present, 15c.

Automobiles: Bill, 10 per cent; present, 25c per cent.

Softwood lumber: Bill, $1 per 1,000 feet; present, free.

Cement: Bill, 6c per cwt.; present, free.

Brick: Bill, $1.25 per 1,000; present, free.

Hides: Bill, 10 per cent; present, free.

Leather: Bill, 12.5 to 20 per cent; present, free.

Shoes and boots: Bill, 20 per cent; present, free.

Crude aluminum: Bill, 4c lb.; present, 5c.

Sheet aluminum: Bill, 7c lb.; present, 9c.

Aluminum wares: Bill, 8.5c and 40 per cent; present, 11c and 55 per cent.

Logs: Bill, free; present, $1 per 1,000 feet.

Furniture: Bill, 40 per cent; present, 33.33 per cent.

Long staple cotton: Bill, 7c lb.; present, free.

Wrapper tobacco, unstemmed: Bill, $2.275 lb.; present, $1.20.

Wrapper tobacco, stemmed: Bill, $2.925 lb.; present, $2.75.

Raw clothing wool: Bill, 34c lb.; present, 31c.

Wool clothing: Bill, 33 to 50c lb. and 45 to 50 per cent; present, 24 to 30c lb. and 40 to 45 per cent.

Wool felt hats, unblocked: Bill, 40c lb. and 75 per cent; present, same.

Silk clothing not specially provided for: Bill, 65 per cent; present, 60 per cent.

Rayon clothing not specially provided for: Bill, 45c lb. and 65 per cent; present, 45c and 60 per cent.

Plain pottery: Bill, 10c doz. and 45 per cent; present, 45 per cent.

Plain chinaware: Bill, 10c doz. and 60 per cent; present, 60 per cent.

Plate glass not over 384 sq. in.: Bill, 12.5c sq. ft.; present, 16c.

Same, between 384 and 720: Bill, 17c sq. ft.; present, 19c.

Same, between 720 and 1,008: Bill, 17.5c sq. ft.; present, 22c.

Straw hats, blocked: Bill, $3.50 doz. and 50 per cent; present, 50 per cent.

Unset diamonds: Bill, 10 per cent; present, 20 per cent.

Little Chance for Congress To Pass Hoover Program

Major Portion of Legislative Work Seems Certain To Go Over Until Next Session.

BY CECIL B. DICKSON.

WASHINGTON, June 13.—(AP)—With the adjournment of congress near there remains but a remote possibility for the enactment at this session of the major portion of the legislative program sponsored by President Hoover and the Wickersham commission to strengthen law enforcement.

Although congress supplied legislation to transfer prohibition enforcement to the justice department and to inaugurate a $7,000,000 prison expansion program, it has failed thus far to carry out the chief executive's proposals to relieve court congestion, increase court and prosecuting officials and provide a unified border patrol.

It was only after a prolonged and bitter contest that the house adopted a modified version of the law enforcement commission's proposals for juryless trials of misdemeanor prohibition violators before United States commissioners. This portion of the program is now pending in senate, where administration followers have little hope for action.

Senator Norris, republican, Nebraska, chairman of the senate judiciary committee, says it is very doubtful if action on these measures is received in the senate before adjournment.

"There is considerable opposition to the juryless trial measures, although I believe that the judiciary subcommittee considering them is inclined to be friendly," Norris said. He explained the sub-group probably would not report to the full committee until next week.

The house has before it an alternative plan to relieve federal court congestion through the appointment of additional judges, but an effort by Chairman Graham of the house judiciary committee to bring up the legislation providing for them last week failed.

However, bills providing for an additional judge in each of the third and fifth judicial circuits were enacted and approved, along with bills for two additional jurists for the District of Columbia courts.

Another major proposal of President Hoover and his commission—the establishment of a unified border patrol under the coast guard and on a military basis—has met such strong opposition that the house interstate commerce committee drastically modified it before placing the proposed legislation on the calendar.

Representative Hoch, republican, Kansas, chairman of the sub-committee, said "There is little hope for action on the bill at this session and it probably will go over until December."

Instead of being placed under the coast guard on a military basis, the revised measure provides for the consolidation of the customs service and immigration patrols under the assistant secretary of the treasury in charge of industrial alcohol permits. The force would be increased to about 2,500 men and the chief executive would be authorized to designate all ports of entry through which all persons entering the country would be required to submit themselves for examination.

REGISTRATION REVISION URGED

Continued from First Page.

they were or when they would be back," the plaintiff charges. "The defendant told the petitioner he would not give him the list of registered voters, and that he would never get one, as the defendant had not prepared one for the petitioner," Rosenbaum alleges. "Prior to the last refusal of defendant, petitioner had been to the office of defendant three times, and friends had been to see defendant four times, and on each occasion defendant promised to give petitioner or his friends the list on the next day, and kept up said promises until yesterday, June 12, when defendant flatly refused to give petitioner a copy of the list or any record or copy, or to let petitioner see same, even though the five dollars was tendered defendant."

Rosenbaum said he has appealed to Mayor Ragsdale, and was told he also was helpless. The plaintiff alleges that "defendant is a friend of Howard C. McCutcheon, incumbent and opponent of petitioner, and is refusing to perform his legal duties for the very purpose of defeating petitioner and aiding Mr. McCutcheon."

The plaintiff charges that Taylor's 30-day leave of absence is only a blind, that Taylor is not taking any vacation and never intended to, but on the contrary is still controlling and running the office of clerk and registrar.

The plaintiff alleges that although he has tendered the required $5 in payment, the city clerk has failed to produce the registration lists.

Judge John D. Humphries, of Fulton county superior court, signed an order requiring Taylor to show cause why the mandamus absolute requested should not be made permanent.

Hearing To Be Held Monday.

Parham and Simpson, attorneys for Rosenbaum, announced that the hearing will be held Monday istead of today.

The committee, whose duty it was to purge the registration lists, also set to work late Friday afternoon in an effort to check 177 alleged discrepancies in the ninth ward registration lists as charged by Homer Foster, candidate for council from that ward in opposition to W. Paul Carpenter.

Mr. Choate announced that a supplementary report from the committee probably will be made after the checking process has been completed.

Text of Report.

Text of the committee's report to Mayor I. N. Ragsdale follows:

"Your committee, appointed under a resolution adopted by council on June 2, and charged with the duty 'to canvass all registrations and see that same are correctly entered and to report back any errors found for further correction,' begs leave to render the following report:

"Your committee, designed, as it conceived itself to be, as a fact-finding and not a political body, entered upon its duties on the afternoon of June 5, with its members unanimous in the view that it had no concern with personalities or with factional groups, but should approach its work from the standpoint alone of determining whether the registration lists fairly set forth the names of those entitled to vote in the city primary, the determining qualifications to consist of city and ward residency and the payment of taxes through the year 1929.

"It required only the most casual survey of the situation to convince your committee of the futility of undertaking to examine and check against the records more than 25,000 names within the space of less than 10 working days intervening between the date of its organization and the date when the lists must be in the hands of the democratic executive committee, (a task that would need nearer ten weeks to accomplish than ten days), but the committee felt that it could make partial checkings of lists of a limited number of selected wards and possibly develop useful information upon which to base recommendations for corrective measures for future consideration—even if the committee's findings should prove of but limited value in the present emergency.

Few Discrepancies.

"Restricted as we have been in the factor of time, in the use of the lists and in the lack of facilities necessary in order to utilize to the best advantage even the scant time at our disposal, we have made no discoveries that justify the conclusion that any of the lists examined by us are not reasonably accurate, although we encountered what appeared to be a few discrepancies—which, however, in themselves, could scarcely affect the result of any of the elections. We were informed that while the lists as turned over to us were complete as to names, they had not yet been checked for typographical errors and that this work was then in process. Such corrections, if and when made, should account for most of the discrepancies noted.

"We held two public sessions on different days, and, through the press, urged not only the several candidates to attend but any private citizen who might have any information or suggestions to offer calculated to assist us in our work. Unfortunately the contributions of those who appeared were more general than specific in their character and not very helpful in developing the information called for by council's resolution.

"Your committee took up with the city clerk the matter of furnishing registration lists to candidates of the several wards as directed by the resolution of council. The city clerk, replying, stated that this matter was not within the province of your committee—that he alone was answerable to council for the carrying out of that part of the resolution. The question was then referred by your committee to the city attorney and the latter expressed the opinion that without action of council, the committee had no means of compelling the clerk to furnish these lists. From this your committee was obliged to conclude that this part of council's resolution was directed to the city clerk and not to your committee. Furthermore, the time that would necessarily be consumed in securing such action on the part of council would render the lists of doubtful value to candidates for purpose of canvassing votes. Your committee therefore decided that any further attempt to carry out this feature of the resolution would prove abortive and consume its time to no good purpose.

Revision Needed.

"Your committee, from its limited investigation, has no charges to make of wrongdoing on the part of those who administer the election laws, but it is the committee's judgment that the laws themselves stand greatly in need of revision. There are wide-open possibilities of ballot manipulation under the present plan and, whether such manipulation actually takes place or not, the weakness of the system engenders widespread suspicion and distrust, and no doubt discourages many an honest citizen from going to the polls and casting his ballot; and likewise deters many able and well-qualified persons from offering for public office.

"There appears to be very little that can be done to improve the present status before the city primaries take place, but looking to the future we venture to improve the occasion to recommend to your honorable body the creation of a committee or a commission to deal with the question, backed with the necessary authority and facilities to insure a broad and comprehensive study of the whole problem.

"We wish gratefully to acknowledge the cordial and helpful co-operation on the part of his honor the mayor, and his office staff, and of the city attorney, James L. Mayson, in every phase of our undertaking in which they have been called upon by us.

"Respectfully submitted,

"HERBERT E. CHOATE, Chmn.,
"SIG MONTAG, Vice Chmn.,
"MRS. CHAS. G. FOSTER, Sec.,
"MRS. R. L. TURMAN,
"J. S. SHAW,
"Committee to Canvass Registration Lists."

HOOVER DEFENDS NAVAL TREATY

Continued from First Page.

ference in such a fashion that we reduce the battleship tonnage of the world by 230,230 tons, in which the United States scraps three battleships, Great Britain five battleships, Japan one battleship and in addition to this, postpones the enormous construction program of the Washington arms treaty until after 1936.

"We obtain parity of our battleship fleets almost at once instead of 10 years hence. We accomplish it without building a single new ship. The aircraft, destroyer and submarine programs of the treaty, are fair and met with substantially no criticism and represent a decrease in destroyers and submarines.

"Against the great battleship saving our cruiser program increases from 300,000 to 320,000 tons. The point at issue in the cruiser program is whether or not we should have 30,000 tons more of cruisers with eight-inch guns advocated by the navy board, or 38,500 tons with six-inch guns provided by this treaty. Upon the merits or demerits of these alternatives as to this very small part of the fleet of about 1,125,000 tons, our naval advisers are sharply divided.

"The senate through two of its members upon the delegation has had a practical participation in every step in the making of the treaty. There is not one scintilla of agreement or obligation of any character outside the treaty itself."

Accepting the controversy over the confidential papers as settled, Chairman Borah, of the foreign relations committee, called a meeting for Monday and predicted final action on the pact some time next week.

Senator Johnson indicated no move to carry further the fight for the papers. He said, however, in commenting upon the Stimson letter "we may accept as settled now the rights of the senate in the consideration of treaties as defined in the resolution of the committee on foreign relations."

Senator Moses, republican, New Hampshire, who in the committee debate led the demand for adoption of the resolutions asserting the committee's rights to the papers, was called to the White House today by President Hoover. It is known the treaty was discussed but beyond that there was no intimation of what was said.

Senator Shipstead, farmer-labor, Minnesota, a member of the committee, has insisted the papers be turned over before action is taken on the pact but there appears not to be a majority of the committee willing to pursue this course.

FORMER MAYOR CALLED IN DEATH INVESTIGATION

Former St. Petersburg, Fla., Official Starts for City.

ST. PETERSBURG, Fla., June 13. (AP)—Noel A. Mitchell, former mayor of St. Petersburg, and for many years stormy petrel in local politics, was speeding south tonight on a fast train to present himself to local police for questioning in connection with the death here 12 days ago of George Council, whose body was found in the ruins of his burned home.

Mitchell was located in New York last night through co-operation of Associated Press and the St. Petersburg Times an hour after a nationwide search for the St. Petersburg man had been announced by police here. Mitchell immediately denied knowledge of Council's death and said he would voluntarily return to answer any questions.

Council's body was being exhumed this afternoon and a post mortem examination will be conducted tonight to determine, if possible the manner and cause of his death. While the post mortem has been surrounded by the utmost secrecy by police, it was learned tonight that the examination would be made by the city physician, Dr. W. W. Hardin, but that on demand of Mrs. Mitchell, wife of the former mayor, that two other physicians will be present.

It was learned today that Council's first wife has communicated with police, as also has James W. Council, a brother, of Plant City, asking a complete investigation. Council's second wife, who now operates a wood yard in Tampa, was a witness at the coroner's inquest. She said she had been separated from Council several months.

J. Carl Lambdin, local attorney, announced tonight that he had been retained to represent Mitchell. He said his client would probably arrive here late Saturday afternoon. Lambdin declared the entire case against Mitchell is one of circumstances, and intimated that political persecution might be behind the whole affair.

CITY CANDIDATES IN HOME STRETCH

Continued from First Page.

things wrong with him. He is either weak in principle or weak in mind.

"If Mr. Key and his friends will conduct this election on as honest a basis as I am, it will be the cleanest race there has ever been in Atlanta."

Mr. Moore, who is seventh ward councilman, declared that he had submitted a proposition to Key for all candidates to put a substantial sum in escrow, guaranteeing to conduct the election on a high plane, the money to be split among the others in the event of a breach of the agreement, and that Key declined to enter the arrangement.

"Mr. Key states that he was not responsible for the emergency tax levies in his administration which took a million dollars from the pockets of Atlanta taxpayers. He says that the council adopted the tax measure.

Key Approves Taxes.

"What I want to say is that Mr. Key approved of them, and signed the measures after they were adopted. What is more he tried to get a third emergency tax levy, and failed only because the proposal was enjoined in court by citizens who filed a petition saying that no emergency existed.

"Mr. Key says that I have been running the city government. If I had been running it, it would have been in 100 per cent better condition than it is now.

"I promise you that in six months after I am elected the city will be on a firm business basis. If it is not I will resign and get out.

"I promise you that when I am in office I won't sit around sucking my thumbs."

Mr. Moore expressed regret that the mayoralty campaign had developed into a mud-slinging contest. "Atlanta has always had a political government," he said. "The races for mayor are mud-slinging contests. The men won't set down to the real business and discuss the issue.

"I am sorry it is true. It detracts from the dignity of the candidates and of the office."

He denied that he was in any way aligned with Walter C. Taylor, city clerk, or that Taylor would have any connection with the city government in his administration. "What is more," he said, "no members of council who are indicted and who are convicted will have any place with the city in my administration."

Denies Attending Party.

"I am proud that I have gone through this graft investigation without any other charges against me than that I went to a party given by General Motors. I did not go, but the only reason I did not go was because I was not invited.

"If all Mr. Key has ever done was to go to a few dinner parties he would stand a better chance of going to heaven than he does now."

He emphatically denied charges by opponents that the budget system he recommends would result in a cut in the salaries of teachers. "On the contrary," he said, "it will guarantee their salaries. Show me a family that runs its affairs on a budget plan and I will show you a family that is not in debt. It is the system followed by every representative business."

Hits Ministers in Politics.

Ex-Mayor Key at Harris school challenged the right of ministers to interfere with politics. Noticing the Rev. W. H. Faust, pastor of the Gordon Street Baptist church, who spoke over the radio for Moore, in the audience, Key said that he would give Dr. Faust a text to preach on Sunday. It was, Key said: "The ox knoweth his owner, and the ass his master's crib."

"I love Dr. Faust, but preachers have no business messing with politics," he declared.

Key denied charges of mud-slinging, and charged that "many personal abuses have been heaped on my head." He referred to the gentleman's agreement entered into by the mayoralty candidates to dispense with hired workers and not to buy votes or influence, and declared: "Has that agreement been kept? Some of you know it has not. Women—mothers even—are going around peddling their votes and influence for money."

Key charged that "they offered to put up the money for me to run as judge" and charged Moore with political intrigue and a trade with Al Martin and Detective Chief Lamar Poole. "And I fought for Poole," he said. "I took into my own breast many of the shafts aimed at him."

Repeats Party Charge.

Referring to his charge that Moore had attended parties at the Robert Fulton hotel with Councilman W. E. Saunders and City Purchasing Agent W. P. Price, Key declared: "If Moore will make a sworn affidavit that he did not attend them, I will either prosecute the man for holding up his company on a false expense account or prosecute him for perjury."

Key charged that "Moore is running things . . . he is the dominant figure in the city government . . . Old Man Ike doesn't know what it is all about." He asserted, "My administration was the most progressive in the city of Atlanta," and said he established the zoning law, "which was set aside by the supreme court, but the people recognized its worth and put it into the constitution." Key said he also established the principle of building fireproof schools in Atlanta.

Political Rally Monday.

A citywide political rally will be held at 8 o'clock Monday night at the Moreland Avenue school, with ninth ward council candidates and others running for city offices expected to speak, it was announced Friday by L. G. Smith.

Proceeds of the barbecue to be given this afternoon by the Nellie Dodd Methodist church will be used for building new Sunday schoolrooms. Music will be furnished. The candidates are to speak in a program commencing at 2 o'clock.

Speaking Friday night at Harris school, Alderman Huiet urged that "we need a young man for mayor instead of an old man." He said that this is the time to install a strong, forward-looking young man, and declared that, if elected, he will devote his entire time to the job of mayor, coming to work with the other city employes in the morning and leaving the city hall with them late in the afternoon. He pointed out that he did not vote for the extras on the city hall, and called attention to the need for improving Battle Hill sanitarium, the police station and Grady hospital. Huiet told of sewer work throughout the city which he had a part in accomplishing.

City Warden Johnson urged closer co-operation between the mayor and city departments, and pledged himself to industrial and economical improvements. He declared "I am in this race to the finish, notwithstanding reports to the contrary."

Bachman Speaks for Moore.

"Wiley Moore has come clean. He assumes no robe of righteousness. He makes no parade of his virtues. But the man is animated by a passion to be helpful in public service," declared J. R. Bachman Friday night in an address over radio station WSB. Bachman was introduced by Sam Johnson.

"I would to God the infection of his spirit might be imparted to more of our capable men. If it were, the problems of government would find wiser solutions and the science of government be more rapidly advanced," Bachman said. "We are facing 1940. Let's go. A good start would be to choose Wiley Moore to lead the march.

"The future is beckoning us to larger areas of influence and service. The response of our people has been immediate and most inspiring. In my 30 years in Atlanta I believe I have never known more unbounded faith in her future. We are in the midst of business depression of somewhat serious character yet with a boldness which is thrilling, our leaders are initiating new and gigantic enterprises. Mighty structures bear their eloquent witness to the advent of a new day and the faith of a sturdy citizenship. Surely this program of expansion must be supported with well-ordered government. To this end a man who looks to the future with enthusiastic faith and cheerful purpose is needed for a standard-bearer."

Quoits Tossers Held Violators Of Blue Sunday

TRENTON, N. J., June 13.—(UN) A group of quoits tossers, two ministers, numerous golfers and scores of storekeepers were included among 3,733 alleged violators of the Sunday blue laws named in a report submitted today by Public Safety Director George La Barre.

The list of miscreants was presented to Prosecutor Charles H. English who forthwith went before the May grand jury to discover whether its members, otherwise freed from further duty this term, wished to hear evidence concerning the wholesale crime wave observed by La Barre and his men on recent Sundays. The grand jury decided to hold a special session June 23.

The blue laws were passed in 1798 when Trenton was little more than a trading post on the Delaware. They have never been repealed and have operated only in a limited sense—affecting theaters and other amusements.

About a month ago, after the local movie house had run off Sunday shows, the Trenton Ministerial Association adopted resolutions calling upon La Barre to enforce the Sunday laws. He responded by assigning officer to observe the violations.

The list of alleged violators as announced today showed that the Rev. Don Clyde Kite, pastor of the Central Baptist church, stood accused of spending 96 cents for gasoline at a filling station, and the Rev. I. W. L. Moundtree, negro pastor, was charged with purchasing a cigar.

One policeman reported that while he was on duty in a store checking violations a young woman entered to make a small purchase. She pleaded with him not to take her name, he said, because she had signed one of the petitions advocating blue law enforcement.

City officials fell into the net. Andrew Duch, police court clerk, was said to have bought a dinner in a hotel and the sleuths found George W. Page, commissioner of parks, playing golf.

Storekeepers were the most frequent violators, 500 of them being listed.

Boston Loses Population Rank To Baltimore

WASHINGTON, June 13.—(AP)—Historic Boston today woke to Friday the thirteenth luck—she had lost her population lead of half a century to equally tradition-filled Baltimore. She also failed to pass St. Louis.

From the beginning of census time, it has been nip and tuck between Boston and Baltimore.

Boston led in the first census of 1790. Baltimore took the lead from her in 1800 and held it until 1880. Then the New England city again forged to the front.

Now Baltimore with 789,921, a 7.2 per cent, increase, takes precedence over Boston's present population, 775,729, giving them seventh and eighth places, respectively, both being pushed down the list a notch by the entry of Los Angeles, tenth in 1920, into the "big five." St. Louis held the lead over both Boston and Baltimore with 817,334.

The relative rank of the first ten cities now is certain as follows: New York, Chicago, Philadelphia, Detroit, Los Angeles, Cleveland, St. Louis, Baltimore, Boston, and Pittsburgh.

LUPESCU RETURNS TO BE NEAR CAROL

Continued from First Page.

King Carol during his exile in England, gave his views of the events which led to the deposition of the nine-year-old King Michael by his father.

Jonescu said that the peasants of Rumania, which is chiefly an agricultural country, were desperate on account of inability to transport their crops, to obtain credits and modern farming machinery because of the former governmental policies which excluded foreign capital from the kingdom.

"The country had reached a position where either revolution or the declaration of a republic was imminent," he added, "because of the tense economic situation. The liberals, or Bratianu party, which forced Carol to leave Rumania, realized that the peasants no longer could be pacified or satisfied with appeals to a boy king supported by the Maniu peasant government.

"They wanted their 'father,' as they always have considered the Rumanian king. The liberals then decided to attempt to bring in a whole new dynasty and sent a delegation to offer the throne to the Belgian prince. Before a reply could be received at Bucharest, Carol flew to Rumania and ascended the throne."

MANY MEN MENTIONED AS NEW DRY CHIEFTAIN

Speculation Rampant as to Identity of Czar Soon To Be Named.

WASHINGTON, June 13.—(AP)—The man who is going to have charge of prohibition under the justice department is due to be selected so soon that speculation as to his identity intensifies.

Transfer of responsibility from the treasury department takes effect July 1. Attorney-General Mitchell and his aides have not disclosed who was being considered as enforcement director; but those mentioned prominently include Robert L. Watts, assistant district attorney in New York; Howard Jones, an assistant to G. A. Youngquist, assistant attorney-general; Samuel O. Wynn, prohibition administrator at Philadelphia; and J. Edgar Hoover, chief of the bueau of investigation of the justice department.

Watts has handled the prosecution of prohibition cases in New York city. He is regarded in enforcement circles as informed and able.

Jones served as assistant to Mabel Walker Willebrandt, while she was assistant attorney-general in charge of Volstead prosecutions. Even if another were selected as director, the consensus is that Jones would be appointed assistant.

Wynn is connected with prohibition enforcement under the treasury. It has been said Mr. Mitchell will want to start with executives who have not been associated with the treasury's regime, however, and some friends of Wynn believe this objection may work to his disadvantage.

The same silence that has shrouded selection of a director has covered plans of reorganization. It is generally accepted, however, that Mitchell will reorganize the bureau to comprise 10 or 11 administrative districts instead of 27 as at present.

Probably as many as 50 or 60 enforcement districts, double the present number, will be formed.

The treasury, which will continue to handle industrial alcohol and medicinal liquor is planning to reduce its administrative districts to the number of judicial circuits to conform to the justice department's prohibition administrative districts.

Dr. James M. Doran, present commissioner of prohibition, will remain at the treasury at least for a while as director of industrial alcohol.

LOUIS CRAWFORD REJECTION ASKED

WASHINGTON, June 13.—(Special.)—The senate judiciary committee was asked to reject the nomination of Louis H. Crawford as United State marshal for the northern district of Georgia in charges filed with the committee today by Tom Wallace, of Atlanta, a clerk in Crawford's office.

According to word reaching the committee, Wallace filed the charges after being dismissed by Crawford, whose reappointment was just sent to the senate for confirmation this week.

Members of the committee, while declining to make public the text of the charges which took the form of an affidavit, let it be known that they involved Crawford's administration of the affairs of his office and the activities of his deputies and personnel.

Expectations are that the northern district marshal will be asked to come to Washington for the purpose of replying to them personally in the event the committee treats the charges seriously.

WALLACE DENIES HE WAS DISCHARGED.

A controversy as to whether Tom Wallace, former cashier in the office of Louis H. Crawford, United States marshal, resigned or was discharged arose in Atlanta Friday after charges were filed by Wallace against his erstwhile superior.

Crawford stated that both Wallace and his wife, who was assistant cashier, were discharged "for the good of the service," and so reported to Washington.

Wallace emphatically denied that he was discharged, but declined to discuss the causes which led to his resignation. He also declined to divulge the nature of the charges against Crawford.

Crawford said that he received information from Washington Friday afternoon that charges either had been filed against him or were going to be, but said that he knew nothing of their nature. He said that he did not know that Wallace was behind them, but understood so.

He said that he had been advised that he would be given ample notice if charges were filed against him. He had received no definite information Friday.

Hoover-Coolidge To Talk on Radio

NEW YORK, June 13.—(AP)—The voices of a president and a former president will be heard on the radio chains tomorrow.

President Herbert Hoover will speak at a dinner in Washington given in his honor by the president-elect of Brazil, while former President Calvin Coolidge will talk at the Amherst College alumni dinner at Amherst.

Besides the talk by President Hoover at the Washington dinner, the address of Dr. Julio Prestes, president-elect of Brazil, and S. Gurgel Do Amaral, Brazilian ambassador to the United States, will go out over the National Broadcasting System.

Tennessee Officers Seek Lumpkin's Pilot

KNOXVILLE, Tenn., June 13.—(UN)—Knoxville detectives are seeking extradition papers for Jim Downing, manager of "Father" Lumpkin, prize fighter, now under arrest in Louisville, charged with taking from $2,000 to $3,000 worth of silver and jewelry from the home of J. P. Gaut, Jr., Knoxville. Downing rented the Gaut home, failed to pay rent on time and allegedly left with the valuables, it is charged.

BRITISH RULERS RETURN FROM SANDRINGHAM

LONDON, June 13.—(AP)—King George and Queen Mary, who returned to Buckingham palace from Sandringham yesterday, will leave for Windsor on Saturday and attend the races at Ascot from there next week.

Monday King George will inspect the Eton college officers' training corps and will present the unit with new colors. It will be one of the very rare public appearances of the corps, whose first colors were presented by Queen Victoria in 1861 when it was started as a volunteer rifle corps attached to the Buckinghamshire regiment.

Government To Drop Case Against Sheriff

FORT LAUDERDALE, Fla., June 13.—(AP)—The federal government has decided to drop its liquor conspiracy case against former Sheriff Paul C Bryan, of Broward county; former Police Chief Bert Croft, of Fort Lauderdale, and others, it was learned today from copies of a letter written by G. A. Youngquist, assistant attorney general, to Ruth Bryan Owen, member of congress from this district.

Copies of the letter were received here showing that a formal order to pol-pros the case was authorized.

Others charged with Bryan and Croft with conspiracy to violate the prohibition law included: Bob Kendall, Jott Shiver, E. G. Grimes and C. B. Baker, deputy sheriffs; Walter Nunn, L. L. Locklar, E. B. McDonald, Elmer Ross and George Simms, policemen under Croft, and J. S. McLendon, civilian.

Grocery Operator Beaten and Robbed

Sam Mislow, of 771 Washington street, operator of a grocery near Boulevard drive and Mayson avenue, was attacked, beaten and robbed by three young negroes late Friday night while on his way to catch a street car to his home. The negroes, according to a report at police headquarters by Call Officers Tom Glover and John Hood, knocked Mislow down and then choked him. They took $31 in cash and a check for $41.

HOUSE ADJOURNMENT PROGRAM NOT CERTAIN

Vet Relief, Rivers-Harbors Bill Progress To Decide Date.

WASHINGTON, June 13.—(AP)—House republican leaders announced today they were ready for adjournment by the end of next week but the program hinged on disposition of the rivers and harbors bill and veterans' relief legislation in the senate.

A dispute over the rivers and harbors bill developed in the senate today as this measure was made the order of business. Senator Blaine, republican, Wisconsin, introduced an amendment to the controversial Illinois waterways provisions.

An extended contest over the rivers and harbors measure will throw the adjournment program out of gear. Senator Blaine would restrict the amount of water to be diverted from the Great Lakes for the Illinois project under more specific language than is provided by the house bill.

House leaders said tonight they would make no move to introduce the adjournment resolution until senate leaders had passed the word. Senator Watson, of Indiana, the republican pilot, answered he would not give the word until action is assured on the rivers and harbors bill and on the veterans relief measure.

Senate leaders agree with the house chieftains that adjournment should be taken by the end of next week and it is agreed on all sides that it is going to be difficult to keep a quorum on hand in either the senate or the house after the tariff bill is finally through congress.

Business Women Urged To Learn 'Loafing'

ST. LOUIS, June 13.—(AP)—Before women are able to compete with men in "big jobs," they must learn the art of loafing, in the opinion of Mrs. Oliva Johnson, of St. Paul, Minn., president of the International Zonta Clubs.

Women, she said, are to oconscientious, taking care of details and keeping "their noses to the grindstone," when they should be delegating authority and details to other employes. Men holding good positions, she declared, are "perfectly helpless" without their secretaries.

"Until business women learn to knock off and play golf or its equivalent, they will not find themselves able to compete with men in the big jobs," Mrs. Johnson, who addressed a local Zonta luncheon yesterday, said. "Women must also learn to disagree agreeably."

Dobbs Tire Company Opens New Station

The new "one-stop" auto tire and service station of the Dobbs' Tire Company at 222 Spring street, N. W., will open its doors to Atlanta motorists today, with a celebration appropriate to the occasion, according to Claude C. Mason, Jr., president of the concern, whose picture is shown inset. The establishment is modern in every way, with a large staff of experts on hand to serve the motorist.

U. S. JUDGE'S CONDUCT WILL BE PROBED

Tennessee Federal Jurist Will Have Record Investigated.

WASHINGTON, June 13.—(AP)—Investigation into the official conduct of Federal Judge Harry B. Anderson, of the western district of Tennessee, by a special committee of five was ordered today by the house on the recommendation of the judiciary committee.

The course taken is one that was originated in the impeachment case of former Federal Judge George W. English, of East St. Louis, Illinois, in 1925. Instead of a member of the house arising to the point of personal privilege on the floor and impeaching a government official under the constitution, the house ordered the inquiry to determine whether the official conduct of the jurist would necessitate invoking impeachment proceedings.

Upon previous instructions by the judiciary committee, Chairman Graham appointed Representatives Hickey of Indiana, Sparks of Kansas, LaGuardia, of New York, republicans, and Sumners, of Texas, and Browning, of Tennessee, democrats.

The committee is empowered to go to Tennessee to conduct its inquiry.

The investigation was initiated by LaGuardia on the basis of information turned over to the judiciary committee by the justice department. Representative Taylor, republican, Tennessee, said the jurist welcomed the inquiry, and he was confident it would be conducted thoroughly.

LaGuardia with Senator Hawes, democrat, Missouri, then a member of the house began the impeachment case that resulted in Judge English resigning.

The last congress, LaGuardia impeached former Judge Francis A. Winslow of the southern New York district. Winslow later resigned. The New Yorker was active in the proceedings against Federal Judge Grover M. Moscowitz of the eastern New York district, who was censored, as well as in the case of Frank Cooper of the northern New York district, who was reprimanded.

Representative Hickey plans to call the special committee together soon.

Injured Cadet Takes Bride In Hospital

WEST POINT, N. Y., June 13.—(AP)—Lucy Hodges Mercer, of Shreveport, La., and Lieutenant Paul Russell Weyrauch, of Spokane, Wash., were married today in the cadet hospital where Weyrauch has been since he broke a leg in his final equestrian exhibition Tuesday.

The marriage was to have taken place in the cadet chapel, but the accident necessitated the change in plans. The wedding was held in a private room at the hospital, with only members of the immediate families of the bride and groom and a few close friends present.

Lieutenant Weyrauch, son of Brigadier General Paul H. Weyrauch, of Spokane, received his diploma in the hospital yesterday from the hand of the secretary of war. Miss Mercer is the daughter of Mr. and Mrs. James H. Mercer, of Shreveport, and a niece of Lieutenant Colonel Campbell B. Hodges, military aide to the president and former commandant of cadets here.

Chaplain Arthur B. Kinsolving performed the marriage ceremony, at the close of which Bishop Edward M. Cross, of the state of Washington, pronounced the benediction. The bride was attended by her sister, Miss Linda Hodges Mercer, also of Shreveport. The best man was Lieutenant Charles Keller, Jr., a member of the graduating class.

Greater Chicago Population Is Set At 4,670,996

CHICAGO, June 13.—(AP)—Chicago's metropolitan area, embracing six counties including one in Indiana, has a population of 4,670,996, federal census enumerators announced today.

This is a gain of 1,199,198 over 1920 figures or 34.5 per cent. Official preliminary figures for Cook county were 3,937,058 including the city of Chicago with 3,373,753. The percentage gain for the city was 24.8.

Estimates based on a preliminary study of census figures indicated the city's unemployed accounted for but 4 per cent or 134,940, which was considerably fewer than predicted. A movement was started by Ralph L. Goodman, of the census advisory committee, to obtain an immediate and detailed survey of Chicago's working conditions based on the returns.

"Such a survey would make it possible for Chicago to get its unemployment information immediately instead of waiting a year for the census bureau at Washington to publish its computations," he said. He planned to obtain permission to use the 1930 census books to study the length of the period of unemployment for each individual, the causes of unemployment and the industries affected.

Official figures for 100 of the 102 counties in the state and official estimates for the other two, placed Illinois' population at 7,636,949, a gain of 1,151,669.

Ex-Manager Indicted In $1,000,000 Thefts

CINCINNATI, June 13.—(AP)—A. W. Shafer, discharged manager of the Cincinnati office of the Henry L. Doherty Company, under arrest as a result of his $1,000,000 check manipulations, was indicted today by the grand jury for embezzlement of $210,162.50 from his former employers.

Shafer's shortages resulted in the closing of the Cosmopolitan Bank & Trust Company, as his books showed his firm was short $623,000 in its account with the bank. He admitted losing the money playing the stock market.

Relief Favored for Kin Of Dry Patrol Victim

WASHINGTON, June 13.—(AP)—The house claims committee today ordered favorably reported the Pittenger bill to give each of the heirs of Henry Wirkkula $5,000.

Wirkkula was killed on June 8, 1929, by Emmet J. White, a federal border patrolman while driving an automobile near International Falls, Minnesota.

The heirs are Senelma Wirkkula, wife, and Alice Marie and Bernice Elaine Wirkkula.

Wrong Number, Scribe's Luck On 6,000-Mile Call

YUMA, Ariz., June 13.—(UN)—There are wrong numbers and wrong numbers, but the worst on this unluckiest of days went to the Englishman who called all the way from London to Yuma, 6,000 miles and plenty expensive, only to get the wrong man.

"What is this about your marriage?" asked the Londoner, presumably a newspaperman, of Frank J. Gilmore, prominent Yuma citizen.

"Are you married?"

"Yes," replied the wondering Gilmore.

"Well, say now, I want all the facts in the case."

"What's it to you?" replied Gilmore, rapidly becoming angry even though he was talking to London for the first time in his life.

"Well, now, aren't you Douglas Gilmore, who married Ruth Jane Mix, daughter of Cowboy Tom Mix?"

"No," said Gilmore just before he hung up the receiver and went back to bed. "You've got the wrong number."

HOUSE TO INVESTIGATE U. S. JUDGE'S CONDUCT

WASHINGTON, June 13.—(AP)—The house today adopted the LaGuardia resolution, to authorize a special committee of five to investigate the official conduct of Federal Judge Harry B. Anderson, of the western Tennessee district.

The resolution, adopted unanimously, directs Chairman Graham of the house judiciary committee to appoint the committee.

He previously announced it would consist of Representatives Hickey, of Indiana; Sparks, of Kansas; LaGuardia, of New York, republicans; Sumners, of Texas, and Browning, of Tennessee, democrats.

Representative Hickey, who brought the resolution up, said under questioning by Representative Stafford, republican, Wisconsin, that information submitted to the house judiciary committee by the justice department warranted inquiry.

Representative Taylor, republican, Tennessee, said he did not desire to attempt to block the investigation, but felt assured it would be fair and that its purpose was to protect the judiciary.

The investigation was initiated by Representative LaGuardia on basis of information furnished him by parties in Tennessee.

He introduced a resolution demanding the justice department turn over to the judiciary committee information obtained through an inquiry made by government agents.

This information was placed before the judiciary committee. Later Chairman Graham appointed a special committee of three to inquire into whether further investigation should be made. The committee submitted a divided report, one urging the investigation, another asked that it be dropped and the third was neutral.

The judiciary committee then approved the resolution authorizing the investigation. During the inquiry, LaGuardia said he had information that Anderson's appointments of receivers in bankruptcy cases were irregular and that members of his family had borrowed money from a bank that afterwards failed under suspicious circumstances.

Capital Blaze Hurts Several Firemen

WASHINGTON, June 13.—(AP)—Several firemen were injured and overcome by smoke in fighting a spectacular blaze late today close to the center of the business district which brought out virtually all the city's fire equipment before being controlled.

The fire gutted a five-story structure housing a hardware and paint company and spread to adjacent structures. Explosions of stored paint and great billows of black smoke added to the hazard of extinguishing the blaze which was watched by thousands of home-going workers.

As the blaze was brought under control Battalion Chief Peter R. Davis and three firemen who were climbing a ladder seeking to extinguish scattered blazes, fell more than two stories to the sidewalk as the ladder broke. They were taken immediately to hospital where a first examination did not reveal grave injuries. Several other firemen suffered minor injuries or were overcome by the smoke.

The block on New York avenue in which the fire occurred was about 100 yards from the treasury and directly across the street from the Presbyterian church which Abraham Lincoln attended while president. The church was filled with people watching the blaze until firemen and police emptied them out.

One of Fabled 'Seven Cites' Believed Found

PHOENIX, Ariz., June 13.—(AP)—W. J. Hanna, federal land inspector, announced Thursday he had discovered an ancient city in southwestern Arizona, believed by the Indians to be one of the fabled "seven cities of Cibola."

Hanna stumbled upon the ruins while roaming through a desert near the Mohawk mountains 50 miles south of Palomas.

The ruins, nearly leveled, are covered by shifting sand dunes over an area six miles square, he said. Traces of masonry and hard beaten thoroughfares appear. Grinding stones and pestles and broken pieces of pottery are scattered about. A pre-historic water course is evident and the remains of an elaborate irrigation system criss-cross it.

Legend says the "seven cities of Cibola" were built of gold. A Spanish priest, Father Nizi, told of camping on a cliff and watching the inhabitants dine from plates of gold. Others sought the cities, among them Coronado, the explorer, but in vain.

SMALL GARAGE UNIT SEEN FOR FUTURE CITY

"Hitching Post Idea" Due to Return, Canadian Says.

BILOXI, Miss., June 13.—(AP)—A return to the hitching post idea in the parking of automobiles in the metropolitan area of the cities and shorter working hours for the silent nightly army of scrubwomen were advocated here today by speakers before the National Association of Building Owners and Managers.

"It' is my belief," said Owen N. H. Owens, of Montreal, Ont., chairman of the downtown garage committee of the association, "that we are coming back to more and smaller garages in the downtown districts of cities on the North American continent."

"Years ago we used to drive up to a store and tie our horse and buggy to a hitching post. That was real convenience. The flooding of the country with automobiles made that an impossibility and in our haste to do something about it we provided large garages which are not so convenient because of the time it takes to park the car in a garage and then walk three or four blocks to our destination. I believe we are coming back to the hitching post in our office buildings, in our department stores, in our hotels, in the form of small garages conveniently located to suit the patron."

Mr. Owens advised the use of basements and ground floors of office buildings as modern garage lobbies decorated in keeping with the rest of the building for the service of patrons. He estimated that in the future the office building would be a combination building with one square foot of space set aside for parking purposes to every four square feet of rental office space as a probable ratio.

A. G. Schille, of Seattle, discussing the estimated 100,000 women in the American cities who nightly scrub, scour, clean and sweep silently like busy gnomes, disposing of the refuse left by the busy world, declared that it was a mistake for married women to work eight hours at night, because statistics show that they receive only four and a half hours of sleep in the daytime.

"We would get a great deal more for our money," Mr. Schille said, "if we held the night shift hours of our women to between five and six hours."

Yesterday Allan C. Gottschaldt, of Atlanta, Ga., urged the use of advertising by office buildings.

"Your primary medium by all means is the newspaper," he said. "America is a reading nation—a newspaper reading nation. Your office building advertisement belongs to the newspaper to produce inquiries to create prestige and to break down sales resistance for your rental salesmen.

"Suppose that real beer were suddenly legalized again. The brewers would have to spend a lot of money making the new generation 'beer conscious!'"

Nebulous Throne In Vanished Land Law Suit Prize

PARIS, June 13.—(UN)—A nonexistent throne in a vanished kingdom is the mythical prize of a strange lawsuit to be heard soon by the second tribunal of Paris. The legal battle centers around the succession to the throne of Wallachia, a former tiny kingdom which was merged with Rumania more than 70 years ago.

When Prince George Stribey Barbon, of Wallachia, died in Paris in 1925 he left a testament willing his mythical kingdom and throne, which his father had occupied, to his adopted daughters, Mlle. Fould and the late Marquise De Grasse.

Mlle. Fould, a French artist of repute, now wishes the French court to give her a legal declaration that all claims made by the relatives of the late German Doctor Schutte to the same throne are invalid and are even less existent than the throne itself.

The French painter says she will attempt to show that Doctor Schutte was not the illegitimate son of Prince Stribey, born of a chambermaid in Vienna in 1853. The German doctor, at the age of 73, presented a Vienna birth certificate showing him to be the son of Prince Stribey in proceedings which he started in Paris some three years ago and which were halted by his death.

Three relatives of Dr. Schutte who are said to be scattered in England, Austria and Germany, are continuing their father's claim to the ancient kingdom of Wallachia. Mlle. Fould's suit is a counter-action to prove the doctor was an imposter and that she and the relatives of her sister are the legal successors to Wallachia should it ever become a kingdom again.

The kingdom of Wallachia existed for seven years from 1840 when Prince Georges Bibesco secured the separation of the tiny parcel of land from the Austro-Hungarian empire and established his brother, Prince Stribey, on the throne. Tiny as the kingdom was, Prince Stribey gave balls and court affairs that were famous throughout Europe for their lavishness. His crown tumbled when the treaty of Paris in 1858 united Wallachia to the province of Moldavia in the Rumanian kingdom.

The young Prince Stribey, heir to the vanished throne, traveled all over Europe after studying in Paris. He served as Rumanian minister of war and minister of foreign affairs but suddenly packed up and naturalized himself in France.

Carolinian Named.

NEW ORLEANS, June 13.—(AP)—W. S. Murchison, of Raleigh, N. C., today was elected president of the Travelers' Protective Association of America in annual session here.

San Francisco was chosen as the 1931 convention city.

GOODYEAR

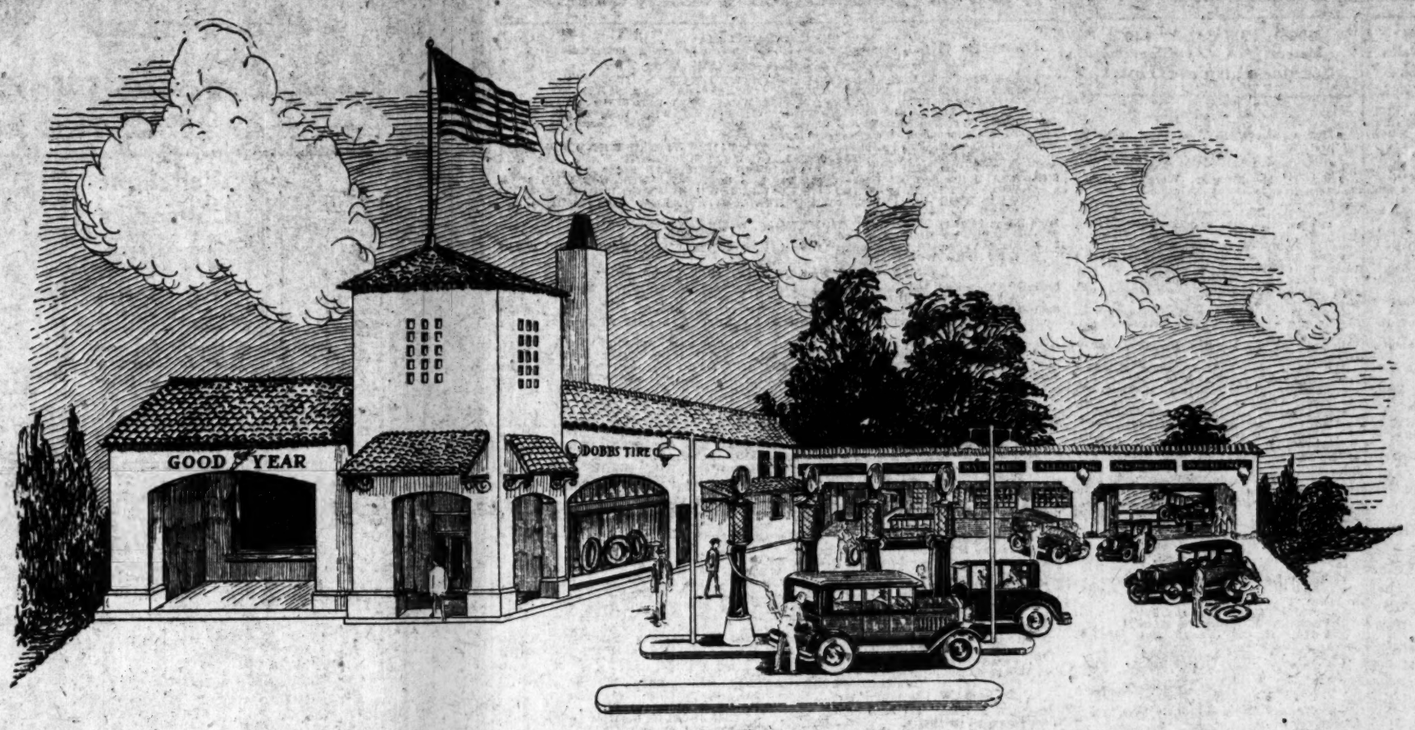

OPENING DAY TODAY

Atlanta's Finest Super-Service Station

YOU motorists and truck owners have made this beautiful, modern complete-service super station possible through your fast-growing patronage. "Mr. Jim" and I are pleased and happy to present it to you, today, for your permanent use.

With this new station, our eight existing stations, and our plans for the future we hope to give Atlanta ultra modern, super-efficient service quickly available everywhere.

Make a tour of inspection today. Our modern vulcanizing and battery departments are among the most complete anywhere in the South. Inspect our rotary lift greasing service, high-pressure car washing installation — fill up for Sunday with Red Crown or Ethyl Gas at the convenient pumps on our spacious court.

And let our enthusiastic Atlanta boys show you the magnificent lines of Goodyear Double Eagles, new stylish Heavy Duties, and Standard All Weathers, and big, quality, low-priced Goodyear Pathfinders. Prices have taken a drop. Let us mount new Goodyears at new saving prices tomorrow.

C. C. MASON, Jr.

Opening Day Festivities

At Our New Station, 222 Spring Street, N. W.

FLOWERS
For the Ladies

Flexible Key Rings
For the Men

Toy Balloons
For the Kiddies

Cooling Beverages

11 A. M.
Music by
Ed Kneisel's Band

PRESENTATION

of keys to station to the people of Atlanta by C. C. Mason, Jr., President, Dobbs Tire Co. Acceptance of keys to station, on behalf of the people of Atlanta by Charlie Cook, Secretary, Atlanta Motor Club.

BALLOON RELEASED FOR OFFICIAL OPENING

8 to 11 P. M.
ED KNEISEL'S ORCHESTRA
will play on the court
DANCING

Sweeping Price Reductions

New Low Prices

Prices have taken a drop. You can buy Goodyear Double Eagles, All Weathers or Pathfinders Opening Day at new low prices—lowest in history. Trade in your old tires on Double Eagles, or All Weathers—or have us mount a set of those big, Oversize thick-treaded Pathfinders at these extra inviting low prices for quality tires. Let us demonstrate the superiority of Goodyear tires.

GOODYEAR

Pathfinder Tires

29x4.40	$5.55	29x5.50	$ 9.95
30x4.50	$6.35	32x6.00	$12.90
29x5.00	$7.98	33x6.00	$13.10
30x5.25	$9.40	30x3½ Cl. (O. S.)	$ 4.98
31x5.25	$9.75	32x4	$ 9.35

Opening Day Features

Free—Battery Recharge

To acquaint you with our modern battery service, we will give each purchaser of tires, tubes or accessories (including used tires) on Opening Day, amounting to $2.00 or more, a coupon good for one battery re-charge free at any time within six months.

Flashlight Free

With every sale of Goodyear Double Eagle, new Heavy Duty All Weather, or Standard All Weather tires, Opening Day, we will give, free, a dandy useful Flashlight. 7 inches long, Chromium case. Durable. Just the thing for your car.

Free—Balloon Tire Ash Tray

With each purchase of Goodyear Pathfinder tires, Opening Day, we will give, free, an attractive balloon tire ash tray —something you will like in your den or office.

SEE THE Parade of Transportation Progress

SATURDAY, JUNE 14TH

LINE OF MARCH

Along Spring street to North avenue to Peachtree street; down Peachtree street and Whitehall street to Mitchell street; up Mitchell to Spring street; on Spring street to Dobb's Tire Company's new Super Station at 222 Spring street.

Parade Leaves
222 Spring
St., N. W., at
10 A. M.

THE EVOLUTION OF PRIVATE AMERICAN TRANSPORTATION

Features of Parade

Police Escort; Ed Kneisel's Band; Indian Days—Brave, Chief, Squaw, on ponies; Scouts on horseback; Pioneer Days—Covered Wagon; Post Civil War Days; Early Horseless Carriage Days; Old Model Cars; Modern Motoring Days.

Red Crown—Ethyl Gas—Standard Oils—Quaker State Oil—Prest-o-lite Batteries

Branch Stations

400 W. Peachtree
Piedmont and 12th
1133 Euclid Ave.
1623 Jonesboro Road

DOBBS TIRE CO.

222 Spring St., N. W.

PHONE
Walnut 3393
Connecting All Stations

Branch Stations

Ponce de Leon and Clairmont,
Phone DE 4343
785 Gordon St., S. W.
2889 Peachtree Road

Today's RADIO PROGRAMS

On Atlanta's Locals

336.9 Meters WGST 890 Kilocycles
Studios Ansley Hotel

6-8:30 A. M.—Columbia Grenadiers, CBS.
8:30-8:45 A. M.—U. S. Army Band, CBS.
8:45-9 A. M.—Mathers' Morning Melodies, sponsored by Mather Bros. Fur. Co.
9-9:30 A. M.—U. S. Army Band, CBS
9:30-10 A. M.—Saturday Syncopators, CBS.
10-10:30 A. M.—Adventures of Helen and Mary, CBS.
10:30 A. M.—Correct time, sponsored by Morris Plan Co.
1-1:30 P. M.—Columbia Ensemble, CBS.
1:30-2 P. M.—For Your Information, CBS.
2-2:30 P. M.—The Astecs, CBS.
2:30-3 P. M.—Merchants' Treasure Chest.
3-3:45 P. M.—Houston Ray and Manhattan Towers Orchestra, CBS.
3:45-4 P. M.—Dr. Thatcher Clark's French Lesson, CBS.
4-4:30 P. M.—Scrappy Lambert and Orchestra, CBS.
4:30-5 P. M.—Ted Husings Sport Slants, CBS.
5 P. M.—Correct time, sponsored by Morris Plan Co.
7-8 P. M.—Hank Simmons' Show Boat, CBS, sponsored by Master Loan Ser. Co.
8-9 P. M.—Paramount Publix Hour.
9-9:30 P. M.—Dr. Witherspoon Dodge.
9:30-10 P. M.—Anson Weeks and Orchestra, CBS.
10-10:30 P. M.—Bert Lown and Orchestra, CBS.
10:30-11 P. M.—Midnight Melodies, CBS.
11 P. M.—Correct time, sponsored by Morris Plan Co.

THE GIERSDORF SISTERS, harmony trio, are featured in the musical revue, "Broadway Revels," that Paul Ash will present during the Paramount-Publix hour over WGST and the CBS at 8 tonight. Other entertainers are Marcia Freer, mezzo-soprano; Jesse Crawford, "poet of the organ;" Paul Small, tenor; Foursome quartet and Vic Ince, trumpet soloist; Fred Vettel, tenor.

The program:

Overture—"Overture Francaise" Paramount orchestra
Organ solo Jesse Crawford
Song of the Soul Marcia Freer
Broadway Revels—
Thank Your Father and Red Hot Chicago Vic Ince and orchestra
Do You Play, Madame? Paul Small and Foursome quartet
Springtime in the Rockies Orchestra and Foursome quartet
International Revue, medley Orchestra
Livin' in the Sunlight, Lovin' in the Moonlight Giersdorf trio
Telling It to the Daisies Orchestra and Foursome quartet
Rich Man, Beggar Man Fred Vettel
Without Love Ensemble
Red Mill, medley Marcia Freer and Fred Vettel
Paramount Medley Orchestra
Lord Jeffrey Amherst Orchestra and Ensemble

* * * *

"SING YOU SINNERS" and "I'm in the Market for You," are the high spots in a program by Julie Wintz's Saturday Syncopators to be broadcast at 9:30 this morning over WGST and the CBS.

The program:

Anytime's the Time to Fall in Love
Anchors Aweigh
I Never Dreamt
Sing, You Sinners
A Bench in the Park
To be selected
I'm in the Market for You
Get Happy

* * * *

PHIL MAHER'S thriller of the southwest, "The Honeymoon Trail," or "The Rustlers of Q. I. Ranch," is the featured attraction to be presented aboard "Hank Simmons' Show Boat" at 7 tonight and broadcast via WGST and the CBS.

The synopsis and cast:

Quincy Pawlson, known as "Quick Draw" ..... Hank Simmons
"Sure Fire" Maguire, the sheriff, DeWitt Schuyler
"Two Gun" Henderson, a rancher from "O" ranch ..... Joe Carroll
Big Ike Magruder, a cattle rustler ..... George Morris
Lawyer Flood, from the east, Happy Jack Lewis
Gopher, a fleet-footed Indian, Ben Franklin
Moxie, a floating mechanic.... Ben Franklin
"Skipper" Smith, stage driver and hotel keeper ..... Leo Spelvin
Flossie, the skipper's Tom Boy girl ..... Jane McGrew
Mrs. Tillie Smith, skipper's new wife ..... Maybelle
Ma Moxie, the cook ..... Ma Simmons

SYNOPSIS.

Act 1—Scene 1: Interior of hotel. "Our Here" blocks the game. Scene 1: The town of Sage City. The stage arrives with skipper's new wife, a lawyer, and takes the carpenter away. Flossie runs off. The new brand. The stampede. "Hang 'Quick Draw' on sight!"

Act 2—At the rustlers' camp. Quincy meets Ike. An interrupted honeymoon. Quincy arrested.

Act 3—The court house. A border trial. A quick sentence. The prisoner gets a job at his trade.

Act 4—In front of the jail—next day—the carpenter at work. Gopher brings in a claimant. The stage brings "Skipper's" wife back. The honeymoon trail. A standing monument to the glory of Sage City, Texas.

405.2 Meters WSB 740 Kilocycles
Studios Biltmore Hotel

6:30-7 A. M.—Cheerio program, NBC feature.
7-7:15 A. M.—WSB-Y. M. C. A. setting-up exercises.
7:15-7:30 A. M.—Harry Cooper's Keyboard Capers.
7:30-8 A. M.—Morning Worship Hour, Southern Evangelistic Association.
8-8:15 A. M.—Dr. Royal S. Copeland's Health Talk, NBC feature.
8:15-9 A. M.—Hits and Bits, NBC feature.
9-9:15 A. M.—News Flashes.
9:15-9:30 A. M.—Radio Household Institute, NBC feature.
9:30-10 A. M.—"Helpful Hints" and "Parade of Popular Hits," with studio orchestra.
10-10:05 A. M.—Better English program.
10:05-10:15 A. M.—Opening markets and weather forecast.
10:15-11 A. M.—Morning Melodies, studio orchestra.
11-11:15 A. M.—Mrs. Lawrence Mitchell from state bureau of markets.
11:15-11:30 A. M.—Marcus Bartlett at the Studio Conover.
11:30-11:45 A. M.—Studio presentation.
11:45-12:30 P. M.—National Farm and Home hour, NBC feature.
12:30-1:30 P. M.—Georgia State College of Agriculture and University of Georgia program.
1:30-2 P. M.—Closing markets and lost and found column.
2-2:30 P. M.—After-Luncheon Melodies, studio orchestra.
2:30-2:45 P. M.—Dot and Dick.
2:45-3:30 P. M.—"The Nut Factory," Joe and Luke.
3:30-4 P. M.—The Blue Aces, NBC feature.
4-4:30 P. M.—Canton quartet.
4:30-5:15 P. M.—Twilight Tunes, studio orchestra.
5:15-5:30 P. M.—Daddy, the Fairy.
5:30-5:32 P. M.—Biltmore Message.
5:32-6 P. M.—Dr. Marion McN. Hull's Sunday school lesson.
6-6:30 P. M.—Reo program.
6:30-7 P. M.—Del Monte concert, NBC feature.
7-7:30 P. M.—In the Spotlight, NBC feature.
7:30-8 P. M.—General Electric hour, NBC feature.
8-9 P. M.—Lucky Strike dance hour, NBC feature.
9-9:15 P. M.—Boyer program.
9:15-9:30 P. M.—Bay State Boys, sponsored by King Hardware Co.
9:30-9:45 P. M.—Amos 'n' Andy, NBC feature.
9:45-10 P. M.—Mark Wooding, baritone.
10-11 P. M.—Rudy Vallee and His Connecticut Yankees, NBC feature.
11-12 P. M.—The Samoans, with Cecil White.

State Will Try To Pay Veterans $30 Per Month

Beginning July 1 the state will make every possible effort to pay Confederate pensioners $30 a month as authorized by the last legislature, Governor L. G. Hardman announced Friday.

The governor said that the first payments would be made July 1, "dependent somewhat upon the amount of money realized from the state income tax," and that the payments would continue as near as possible within the meaning of the law.

"I have always wanted to pay the pensions and intend to do so if there is any possible way to get the necessary funds," the governor stated. "I talked with Colonel Robert deT. Lawrence, the pension commissioner, and told him I hoped to start the payments the first of next month. Regardless of that, however, the final $25 payment which will complete the second quarter will be made next week."

The announcement was made by the governor following a conference with Colonel Lawrence, who submitted figures to him showing how the payments could be made.

The list shows approximately 5,740 pensioners on the rolls at this time. The sum of $172,200 would be required to meet the monthly payments of $30, or $1,033,200 for the six months from July 1, through December.

Colonel Lawrence quoted R. E. Matheson, state revenue commissioner, as saying that the tax on cigars and cigarets, exclusively devoted to pension purposes, would average $85,000 monthly for the next six months. This would provide $510,000, leaving $523,200 to be supplied from the general funds of the state.

The veterans now receive $50 per quarter. The last legislature provided for an increase of this pension to $30 per month, but a defect in the appropriation bill, which re-enacted the appropriation bill of the year before, coupled with the state's financial condition, prevented payment of the increase.

Mother and Infant Injured in Crash

Mrs. J. E. Cobb, of Adamsville, and her 10-week-old boy, J. C., were treated at Grady hospital late Friday for slight injuries sustained when the car in which they were riding, driven by Mr. Cobb, turned over this side of Lithonia while attempting to pass another car. Neither Mr. Cobb nor Granville Cobb, another child, was injured. The family was en route to Covington.

H. W. Rex Takes Post With Labor Division

H. W. Rex, chief clerk of the local census bureau, has accepted a position with the veterans' division of the United States department of labor. He will be assigned to the employment bureau recently opened by the division in Atlanta, with headquarters on the fifth floor of the federal building.

School Budget Sheet Submitted to Mayor

Dr. McIntosh M. Burns, president of the Atlanta board of education, Friday submitted the budget of the school department to Mayor I. N. Ragsdale for the latter's sanction.

The finance sheet calls for expenditure of $3,001,639 for maintenance and operation of the system for the remainder of the year.

Workman Near Death After Fall Into Pit

Henry Means, 28-year-old unmarried white man, was in a dying condition at Georgia Baptist hospital late Friday as a result of injuries sustained earlier in the morning when he fell at the Atkinson steam plant of the Georgia Power Company, near Bolton. He had been employed at the plant since last September.

Means was working in the coal chute at the plant when he slipped and dropped into the pit, sustaining internal injuries and a fracture of the skull. He was brought to the hospital in an ambulance of J. Austin Dillon.

The Atkinson plant is just across the Chattahoochee river on the Marietta road and just inside Cobb county.

Gambling Machine Operator Indicted

An indictment charging J. D. Roseberry with maintaining gambling devices, or "penny-in-the-slot" machines, at five places on June 7, was returned Friday by the Fulton county grand jury. The true bill charges Roseberry with maintaining the machines, known as "The Target," at 786 Marietta, N. W., 792-B Marietta, N. W., 526 Tenth, N.W., 640 Marietta, N.W., and on the Bankhead highway.

Over National Networks

(By The Associated Press.)
Programs in Central Standard time P. M. unless otherwise indicated.

454.3—WEAF New York—660 (NBC Chain)
5:30—Phil Spitalny's Music—Also WGY WTAM WWJ KSTP
6:00—Salon Singers—Also KOA KGO KGW
6:30—Movie Drama—Also WGY WFJC WWJ WSAI KYW KSD WHO WOW WDAF WTMJ KSTP WEBC WJAX WIOD WHAS WMC WSB WSM WAPI WSMB KTHS WBAP KPRC WOAI WJDX WTAM
7:00—To Be Announced—WEAF and Stations
7:30—Band Concert, Floyd Gibbons—Also WGY WTAM WWJ KSD WHO WOW WDAF WTMJ WEBC WJAX WHAS WSB KPRC WOAI WSAI KSTP WAPI WKY KOA KGW KOMO KHQ KSL KGO WSMB WIBO WMC WBAP KECA
8:00—B. A. Rolfe and His Dance Orchestra—Also WGY WWJ WGN KSD WHO WOW WDAF WIOD KSTP WTMJ WSMB WJAX WHAS WSB KPRC WMC WOAI WKY WAPI WSAI WFJC WBAP KOA KGO KSL KGW KOMO KHQ WEBC WJDX
9:00—Ponce Sisters—Also WFJC WOW WDAF WSMB
9:15—Don Bigelow Orchestra—Also WSMB
10:00—Rudy Vallee Orchestra—Also WTAM KSD KSTP WJAX WMC WFJC WDAF WWJ WHO WSB

348.6—WABC New York—860 (CBS Chain)
6:00—Dr. Torrance: Industrial America—Also WKRC KOIL WISN WIBW KFH WBCM WMT WFIW WDOD KLRA KFJF KLZ KHJ KFRC KVI KFPY WDAY KOL
6:30—Dixie Echoes—Also WADC WKRC WGHP WKBN WOWO WFBM KOIL WISN WCCO WSPD WMT WFIW WDOD KLRA KFJF KLZ KHJ KFRC KVI KFPY WDAY WNAX
7:00—Showboat—Also WADC WHK WKRC WGHP WKBN WOWO WFBM WMAQ KMOX KOIL KMBC WISN WIBW KFH WSPD WMT WGST WBRC WFIW WDOD WREC WLAC KLRA KFJF KLZ KHJ KFRC KVI KFPY WDAY WNAX
8:00—Movies Hour—Also WADC WHK WKRC WGHP WKBN WOWO WFBM WBBM KMOX KOIL KSCJ KMBC WISN WCCO WIBW KFH WBCM WSPD WMT WGST WBRC WFIW WDOD WREC WLAC WDSU KRLD KLRA KFJF KTSA KLZ KDYL KHJ KFRC KOIN KFPI KNX KTRH
9:00—Osborne's Orchestra—Also WADC WKRC WGHP WKBN WFBM WGHP KMOX KOIL KMBC WISN WCCO WIBW KFH WSPD WGST WBRC WFIW WDOD WREC WLAC KLRA KFJF KLZ KDYL KFRC KVI KFPY WDAY KOL WNAX
9:30—Week's Orchestra; Lown's Orchestra—WABC Orchestra.
10:30—Midnight Melodies—Also WGHP KOIL KMBC WISN WCCO WIBW WSPD WMT WGST WBRC WFIW WDOD WREC KLRA KLZ KDYL KVI KFPY WDAY KOL WNAX

394.5—WJZ New York—760 (NBC Chain)
5:30—The Brush Man—Also KDKA WLW WREN KFAB KWK KOA KSL KGO KECA KGW KHQ KOMO KYW
6:00—Circus Program—Also KDKA WLW KYW WJR
6:15—Moment Musicale—WJZ and Stations
6:30—The Silver Flute—Also KDKA KOA KFAB
7:00—Broadway Lights—Also KDKA WJR WREN KWK WCKY
7:15—Cub Reporter—Also KDKA WREN WJR KWK WCKY
7:30—Minstrel Show—Also KDKA WLW WJR KWK KYW WREN
8:00—Strings & Bows, Godfrey Ludlow—Also KDKA WREN KWK WJR
8:30—Miniature Theater—Also WJR KWK KDKA
9:00—Hour of Slumber Music—Also KFAB
9:30—Amos 'n' Andy—WMAQ KYW KWK WREN WTMJ KSTP WJR WLW WEBC WKY WFAA KPRC WOAI KOA KSL WDAF KGO KECA KOMO KGW KHQ WHAS WSM WMC KFAB WSB WSMB WJDX KTHS
9:45—Floyd Gibbons—Only to WIBO KWK WREN KFAB

CENTRAL CLEAR CHANNEL STATIONS.

293.9—KYW Chicago—1020
5:30—WJZ & WEAF (1½ hrs.)
7:00—Finance; Orchestra.
7:30—WJZ (30 m.); Ad Taker
8:15—Orchestras; News
9:15—State St.; WJZ
9:45—Dance Music (4½ hrs.)

344.6—WENR Chicago—870
5:00—Ensemble; Organ (1 hr)
11:00—Dance Frolic Hour

416.4—WGN Chicago—720
5:00—Scores; Markets; Ens.; Feat.
6:00—Variety Hours.
8:00—Hour from WEAF
9:00—News; Feat.; Dance (4½ hrs.)

344.6—WLS Chicago—870
6:00—German Band; Store
6:30—Saturday Knights
7:00—Orchestra and Singers
7:30—Sports; Popular Program
8:00—Musical Bill
8:30—Farm Program
9:00—Barn Dance (2 hrs.)

447.5—WMAQ Chicago—670
6:00—Orchestra; Studio
7:00—Hour from WABC
8:00—Pianist and Orchestra (1½ hrs.)

SOUTHERN CLEAR CHANNEL STATIONS.

263—WAPI Birmingham—1140
6:00—Ensemble
7:00—WEAF Programs (2 hrs.)

288.3—KRLD Dallas—1040
8:00—Same as WABC (1 hr.)
10:00—Musical Program

374.8—WFAA Dallas—800
9:00—Artist Program
9:30—WJZ (15m.); Music
10:00—Concert Jazz; Male Quartet

374.8—WBAP Fort Worth—800
6:00—Sunday School (30m.)
6:30—Same as WEAF (2½ hrs.)

288.3—KTHS Hot Springs—1040
9:30—Amos 'n' Andy; Orchestra
10:00—Dance Music (3 hrs.)

428.3—WLW Cincinnati—700
6:30—Knights (1 hr.); WJZ.
8:00—Variety; Orch.; Barn Dance.
9:00—Feat. (30m.); WJZ (15m.)
9:45—Variety Programs (2½ hrs.)

299.8—WHO Des Moines—1000
6:30— Same as WEAF (3½ hrs.)
10:00—Scores; Newsacting
10:10—WEAF (50m.); Studio

398.8—WJR Detroit—750
6:00—WJZ (15m.); Maids
7:00—Same as WJZ (2½ hrs.)
9:45—Meditations; News
10:00—Dance Music (3 hrs.)

370.2—WCCO Minneapolis-St. Paul—810
6:00—Concert; Brooks; Politics
6:45—WABC (15m.); Musicale
7:15—Political Talk
8:00—Hour from WABC
9:00—Politics; WABC; Politics
10:00—WABC (1 hr); Orchestra

275.1—KMOX St. Louis—1090
6:00—Piano Duo; Feature
7:00—Same as WABC (3 hrs.)
10:00—Skeliodians; News
10:30—Orchestras & Organ

365.6—WHAS Louisville—820
6:30—WEAF Programs (2½ hrs.)
9:00—Ensemble (30m.); WJZ.
9:45—Music; Jack Turner

461.3—WSM Nashville—650
6:00—News; Scores; Sunday School
6:30—WEAF (30m.); Music Shop
7:30—Orchestra; Hunters
8:30—Harmonica; Music Shop
9:00—Dance (30m.); WJZ
9:45—Jumpers; Daughters; Shop
11:00—Harmonica; Fiddlers; Feat.

Atlanta Will Pay Annual Tribute to Old Glory Today

:: COUNTRY TO OBSERVE 153D ANNIVERSARY OF FLAG ::

Today is Flag Day. It is the 153rd anniversary of the Stars and Stripes, world-vaunted emblem of the American nation, and wherever ships sail or citizens of the United States live the valorous pennant will be hailed as it flutters in the mid-June breezes.

On June 14, 1777, the Continental congress formally adopted the red, white and blue starred banner as the gonfalon of a free people. At that time its red and white stripes numbered 13 as they do now—symbolic of the 13 original colonies; and then, for the same reason, its blue field showed 13 white stars. Today the 13 stripes remain, but the field of stars has grown to 48.

The colors of the flag are not haphazard. The red is for valor and strength, the blue is for vigilance, perseverance and justice, and the white is for innocence and purity. It has developed from an humble pennant viewed with curiosity by age-old monarchies to a symbol of strength, safety and power.

Atlanta today pays tribute to the flag. It will be hoisted from innumerable staffs in front of places of business and of homes. The Chamber of Commerce, in keeping with its annual custom, has written local merchants reminding them of Flag Day and encouraging the display of the Stars and Stripes throughout the city.

Other organizations likewise plan to observe the day. Chief among these will be the exercises to be held at the Elks' Home, 736 Peachtree street, where at 8 o'clock tonight a special ceremony will be staged in the lodge room, followed by a dance for lodge members and their families. The dancing will start at 9:30 o'clock and continue until midnight, with music furnished by the Rhythm Kings. The program is under the direction of John S. McClelland, exalted ruler, and R. E. Lee Reynolds, secretary.

Incidental to the Elks' observance of the patriotic event, Grand Exalted Ruler Walter P. Andrews will go to Monticello, Va., the home of Thomas Jefferson, where Sunday he will deliver the principal address in connection with the Flag Day exercises sponsored by the order at that place each year.

While there is no scheduled special program at Fort McPherson for the day, it was announced that a special Flag Day exercise and ceremony will be held in the post chapel Sunday afternoon.

Flag Day was first generally observed by the public in 1897, and since that time has become deeply rooted as a red-letter day in the American calendar, being widely observed notwithstanding that the day is not a legal holiday.

Savannah Shriners Visit Atlanta Today

A caravan of 100 Nobles of Alee temple, Savannah, accompanied by 30 ladies and headed by Illustrious Potentate Walter Jones, will arrive in Atlanta this afternoon en route to the home oasis from the Shrine imperial council meeting held in Toronto, Ontario.

The caravan will be met at the Union station at 2:30 p. m. by a delegation of Yaarab temple Nobles, and after a short automobile tour will assemble as the Shrine mosque lounge, from which they will be escorted to the auditorium of the Fox theater.

Following the theater party the visitors will be served dinner in the Spanish roof of the mosque. The caravan will leave for Savannah at 9 p. m. from the Terminal station.

Mrs. M. W. Almand, Jr., Elected by Hygienists

Mrs. Morton W. Almand, Jr., of Atlanta, was elected president of the Georgia Dental Hygienists, meeting at the Ansley hotel in connection with the sixty-second annual convention of the Georgia State Dental Society, it was announced Friday afternoon.

Other officers of the hygienists' organization elected were Miss Adibell Forrester, vice president; Mrs. Lucy Kennedy, Valdosta, president-elect; Miss Louise Hall, of Atlanta, secretary, and Miss Louvie Lawson, of Atlanta, treasurer.

The gathering of the dental hygienists was featured by the address of Dr. C. J. Hollister, oral hygiene expert, of Harrisburg, Pa., and Dr. Sherman L. Davis, of Indianapolis, specialist on diet, in its relation to tooth development.

Streets Body Meets.

Only routine matters were considered Friday afternoon at the semi-monthly meeting of the streets committee of council. Alderman Claude E. Buchanan, who has been ill for the past several weeks, attended the session for the first time since he was stricken in February, and presided over the session.

Beebe Reaches 1,426-Foot Depth In Ocean Work

HAMILTON, Bermuda, June 13.—(AP)—William Beebe, undersea explorer, and Otis Barton, of the New York museum, have descended 1,426 feet to the bed of the ocean off Bermuda in a steel sphere.

The sphere is fitted with heavy glass windows through which they observed fish swimming about and the fauna of the ocean floor. It is lowered by a steel cable, which carries a telephone line. The sphere carries an oxygen supply and apparatus for absorbing exhalted air.

The divers reported they could see objects clearly in the violet light and experienced no discomfort. The descent was made yesterday.

A few days ago Beebe went down 800 feet in the sphere.

Three Men Indicted For Attacking Officer

An indictment charging W. F. Carter, Spencer Carter and E. E. Maddox with assault with intent to murder Patrolman James Palmer on Monday night was returned Friday by the Fulton county grand jury. The true bill alleges that the three men beat Officer Palmer with a black jack and their fists, and stamped on him and kicked him.

Large To Leave Today On Month's Vacation

E. K. Large, Atlanta postmaster, will leave this morning for a month's vacation. He will join Mrs. Large, who left a week ago to attend commencement exercises at Vassar, and will go to Princeton, of which he is an alumnus, for their graduation exercises. Members of the family will accompany them.

Mr. and Mrs. Fitts Honor Miss Johnson And Mr. Milling

Mr. and Mrs. L. C. Fitts entertained at a buffet supper at their home on North avenue, honoring Miss Frances Johnson and J. W. Milling following the wedding rehearsal of this young couple last evening. Sweet peas and delphinium, the shades of pink and blue predominating, were used to decorate the lovely home. The guests included Mrs. J. H. Milling, Miss Marie Fewell, F. S. Barnes, C. P. Simpson, Tom Wylie Willis, Tom Williams, Johnson Lesslie, H. A. Milling, all of Rock Hill, S. C.; Warren Jackson, Misses Ann Senn, of Birmingham, Ala.; Janet Cleveland, of Lebanon, Tenn.; Rose Johnson, Caroline Larendon, Clara Lee Cone, Maude Bolton, John Senn, Mr. and Mrs. H. E. Whelchel, Mr. and Mrs. Frank A. Hooper, Lucius Fitts, Dudley Fitts, Raymond Fitts, George Fitts, Bernard Fitts, Warren Jackson and Commander L. P. Johnson, of Washington, D. C.

Atlantans Compose Selections For La Fontaine Revue

Two Atlantans have written musical selections for the 1930 revue of the LaFontaine School of Dancing, which will be given at 3 o'clock this afternoon at the Atlanta Woman's Club for the benefit of the Home for the Friendless. Mrs. James A. Watson has written "The Enchanted Garden Waltz," which will be danced by her daughter, Anna Belle. Mrs. L. M. Morris has composed "My Doggie-wumps," including words and music, for a special dance to be given by her daughter, Lillian.

Funds derived from the performance will be used to equip a playground for the children of the Home for the Friendless, who will be honor guests this afternoon. Many novel costumes, designed by Mrs. Charles E. LaFontaine, director of the school, will add to the various dances which will include toe, acrobatic, folk, tap, musical comedy, and character presentations. Admission is 50 cents. Friends of the school are invited.

Dr. Albert Cochran Is Honor Guest.

A surprise open house was given to 100 guests by Dr. and Mrs. A. H. Cochran at their home on Gordon street, Friday, in honor of their son, Dr. Albert Cochran, who has returned from a year's stay in New York where he is serving a three-year houseship at the Manhattan Eye, Nose and Throat hospital. Assisting Mrs. Cochran and Miss Marie Cochran in entertaining were Miss Jean Ragsdale and Mrs. Charles H. Daniel.

Smith-Burnett Party Entertained.

DECATUR, Ga., June 13.—Rev. and Mrs. Horace Smith entertained the Smith-Burnett bridal party Friday evening at a buffet supper preceding the rehearsal at the church. Baskets of pink roses and ferns in artistic arrangement decorated the home. The bride's cake, embossed in roses and lilies of the valley was embedded in a mound of pink rosebuds in the center of the lace covered table. Pink candles and pink heart-shaped mints completed the appointments. The individual heart-shaped cakes were decorated with the letters, S. B. The guests were Mrs. Frank Pitman, Mrs. T. H. Wynne, Miss Eugenia Burgess, Miss Marjorie Hodges.

Assisting the host and hostess were: Mrs. F. O. Moore, Mrs. T. H. Wynne, Mrs. W. W. Foote, Mrs. Floyd Fields, Mrs. J. C. Stillwell and Mrs. Guy Hudson.

Mrs. Chestnut Honors Miss Efird And Graham Dozier

Honoring Miss Julia Clayton Efird and Graham Dozier, Jr., whose marriage will be solemnized today, Mrs. R. C. Chestnut entertained at a buffet supper at her home in the Clairmont apartments following the wedding rehearsal last evening. Mrs. W. T. Spratt assisted in entertaining. The guests included Miss Efird, Mr. Dozier, Misses Marjorie Spratt, Louise Efird, Katherine Efird, Lee Bennett, Mr. and Mrs. W. T. Spratt, William Way, of Savannahr; Richard Smith, of Rome; W. P. Finley, Charles Benson, Edward Faber and M. O. Efird.

Miss Lucile Smith And Mr. Burnett Are Entertained

DECATUR, Ga., June 13.—The Rev. and Mrs. Horace Smith entertained at a buffet supper at their home on Ponce de Leon avenue, in Decatur, last evening honoring Miss Lucile Smith and Howard Allen Burnett, whose marriage will be solemnized at an early date. Sweet peas and gladioli, the shades of pink and white predominating, were used in decoration. Mr. and Mrs. Smith were assisted in entertaining by Misses Elizabeth Christie, Eugenia Bridges, of Griffin; Sara Randall, of Griffin; Mesdames T. H. Wynne, of Griffin; Fred Moore, aunt of the future bride; W. W. Foote, J. T. Stilwell, W. Guy Hudson, of Griffin; Floyd Fields. Other guests included Misses Elizabeth Smith, Marjorie Hodges, of Griffin; Claire Lewis Smith, Mr. and Mrs. H. S. Smith, Mrs. Frank Pittman, of Griffin; Leon Burnett, William Pettit, of Lynchburg, Va.; Horace Smith, Jr., James Anderson, of Griffin; Elton Pingle, and Lamont Gresham, of Griffin.

House Party Given At Sea Island, Ga.

Mr. and Mrs. Chip Roberts, Jr., and Mr. and Mrs. Milton Dargan, Jr., are entertaining Atlantans at a house party at their cottages on Sea Island Beach, Ga., for the week-end. Mr. and Mrs. Wickliff Goldsmith, Jr., and Mr. and Mrs. C. H. Becker and their daughter, Miss Doris Becker, are guests of Mr. and Mrs. Dargan, while Mr. and Mrs. Ed S. Gay, Jr., Mr. and Mrs. Clarence Knowles, Dr. and Mrs. W. E. Campbell, Jr., Mr. and Mrs. Jackson Dick, W. A. Alexander and Leonard Richardson, of Atlanta, and Roland Ellis, Jr., of Macon, are guests of Mr. and Mrs. Roberts. The guests arrived Thursday and will stay until Monday. An extended round of gaiety has been planned for the week-end, including swimming, dancing, fishing and other amusements.

Miss Sheppard Is Honor Guest at Party.

Miss Frances Sheppard, bride-elect, was the honor guest last evening when Mrs. E. S. Gammage, Mrs. W. W. Scott and Miss Eve Hitchcock entertained 60 guests at a miscellaneous shower at the home of Mrs. Scott in West End. Prizes were won by Mrs. Ernest Barlett and Miss Pauline Albert. A feature of the evening was a miniature wedding, the children taking part were little June and Jan Scott, cousins of the bride-elect; Winifred Hitchcock and Billy McCarson.

Mrs. E. L. Wight Honors Daughter.

Mrs. Ed Lee Wight was hostess at a tea yesterday afternoon on the terrace at the Biltmore, complimenting her young daughter, Miss Ruth Wight, a popular young subdeb. Mrs. L. F. Woodruff assisted the hostess in entertaining.

Weds in Macon

Mrs. Thomas McRae Williams, formerly Miss Mozelle Fuller, lovely daughter of Mr. and Mrs. Grant Prescott Fuller, of Macon, whose marriage to Mr. Williams, of Pittsburgh, Pa., formerly of Atlanta, took place in Macon Wednesday. Photograph by Hillyer C. Warlick, Macon.

Social Items

Mr. and Mrs. J. William Dobbins, of Decatur, have returned from Charlottesville, Va., where they attended the fiftieth anniversary of Miller school and the commencement exercises of the University of Virginia. Their niece, Miss Virginia Case, of Charlottesville, Va., received a scholarship to the allied schools of the University of Virginia.

***

Miss Helen Barbee, of Chicago, Ill., the guest of Mr. and Mrs. Joe Raine, Jr.; Miss Runa Erwin, Mrs. H. C. Erwin, Fred Ware and V. W. McKinney, are spending the week-end at the Lookout Club at Lookout Mountain, Tenn., and they will be joined by Miss Austin Kelley and Percy Brown, of Birmingham.

***

Charles E. Branham, Knoxville, Tenn.; Mr. and Mrs. C. M. Meethvin, Eastman, Ga.; Mr. and Mrs. Chalmers McIlwaine, Chattanooga, Tenn.; Miss Lila McRae, Athens, Ga.; Theodore Swann, Birmingham, Ala.; A. W. Ziebold, Jacksonville, Fla., and W. F. Hiers, Raleigh, N. C., are at the Atlanta Biltmore.

***

Mr. and Mrs. Channing Hildebrand, of Houston, Texas, left today by motor for New York after having been the feted visitors of Mrs. Hildebrand's uncle and aunt, Mr. and Mrs. W. R. Prescott, on Clifton road. Mrs. Hildebrand is the daughter of Alfred Prescott, of Houston, formerly of Atlanta.

***

Mrs. Martin Hoban and her daughters, Misses Julianna Florence and Kitty Hoban, leave today for Forest Hills, Long Island to spend the summer. They spent the past six months in Atlanta at the St. Andrews apartments on West Peachtree street.

***

Misses Alice and Mary Lillian Harris, of 195 Eleventh street, are in New York. They will visit Atlantic City, N. J., and Washington, D. C., before returning home.

***

Miss Norine Sears leaves today for New York, where she will be the guest of Miss Mildred Anderson. She will motor through the Shenandoak valley, visiting at Natural Bridge, Luray Caverns, Endless Caverns, Washington and Philadelphia.

***

Miss Ruth Lord has returned to Milledgeville to resume her studies in summer school at G. S. C. W. after spending the past week with her sister, Mrs. R. P. Wood. Miss Lord will be a member of the graduating class of July.

***

Miss Sarah Brosnan has returned from Albany, where she was the guest of relatives for several days.

***

Misses Nancy Keeler, Jane Morrow, Joyce Smith and Belle Scott Meador are among the girls attending Athens Y Camp, near Tallulah Falls.

***

Miss Catherine Brosnan arrived yesterday from Washington, D. C., where she was the guest of Miss Helen Brosnan and attended the commencement dances at Georgetown and Catholic University. Miss Brosnan recently completed her sophomore year at Notre Dame college, in Baltimore, Md.

***

Mrs. W. K. Lownsbery is convalescing from a recent operation at her home on West Peachtree street.

***

Among Atlantans at the Hotel Cloister today are B. B. Fladger, C. L. Ledsinger, Lyman C. Murphy and Miss Virginia Williams.

***

Mrs. Warren D. White, Mrs. William J. Poole, Mrs. Moreland Speer, Mrs. John A. Perdue and Norman White motored to Sandersville and were week-end guests of Mrs. J. J. Harris.

***

Miss Elizabeth Everett has returned from Washington, D. C., where she was a pupil in the college department of the Georgetown convent of the visitation and is with her grandmother, Mrs. M. S. Moran, at her home on Eleventh street.

***

Mrs. L. F. Dial, of McGehee, Ark.; Mr. and Mrs. J. R. Anderson and Miss Hazel Anderson, of Jacksonville, Fla.; Miss Jean Watrae, Miss Inez Dodson, Miss Myra Shirley, Miss Florence Forman, Miss Rita Lane, Ed Cheney, J. Hadreas, of New York city, and Mrs. Harry Greenway, of New York city, are at the Georgian Terrace.

***

Misses Joyce and Jean Robinson leave Sunday to spend two weeks at Camp Highland.

Miss Virginia Smoak has returned from Shorter college for the summer.

***

Mr. and Mrs. Wightman Bowden, of Moreland avenue, and Mr. and Mrs. Roy Hendee, of Ponce de Leon avenue, are attending commencement exercises at University of Georgia, in Athens. They are guests of Mr. and Mrs. Lee Allgood.

***

Mrs. Charles Gray and children, Charles Gray, Jr., and Mary Gray, arrived in Atlanta yesterday from St. Petersburg, Fla., to visit Mrs. C. L. Stoney at the Georgian Terrace.

***

Mr. and Mrs. A. W. Malone leave today to join Mr. and Mrs. B. K. Clapp for a month's stay at St. Simons Island, where they have taken a cottage. During their absence Miss Emily Malone will be the guest of Mrs. B. I. Simpson, in Ansley Park.

***

Mrs. Sue Ella Skipper, Miss Ruth Day, of Lakeland, Fla.; Miss Grace Kirk, of Winter Haven, Fla.; Miss Julia Conniff, of Jacksonville, Fla.; Miss Bessie Hosen, Laurel, Miss.; Miss Bessie Mae Tartt, Meridian, Miss., are in the city taking a summer course in music with Mrs. Elizette Reed Barlow at Washington seminary.

***

Miss Mary Pope Kirkland, of Greenwood, Miss., arrives today and will be among the out-of-town guests attending the wedding of Mrs. Mary Ames Gill and Dean Ward Patty, which takes place at high noon at St. Luke's church.

***

Mrs. Henry Jackson arrived in Atlanta from New York city, accompanied by her granddaughters, Misses Emily and Eleanor Alsop, and are visiting Mr. and Mrs. Robert F. Maddox and Miss Laura Maddox at Woodhaven, their home on Pace's Ferry road. Mrs. Maddox and Mrs. Jackson leave Tuesday for Nashville, Tenn., to attend the Buckner-Wills wedding, and will be guests of Mrs. Robert Jackson.

***

Mrs. Richard Wilmer and her son, Grant Wilmer, of Washington, D. C., arrive in Atlanta next Tuesday to visit Mr. and Mrs. John W. Grant at their home on Pace's Ferry road.

***

Mrs. B. B. Lowe, of Tampa, Fla., is the guest of her parents, Mr. and Mrs. W. G. Publes, on Somerset terrace. Mr. and Mrs. J. H. Langston, of Macon, spent the week-end with their parents, Mr. and Mrs. Publes.

***

Mr. and Mrs. Hugh Inman sailed recently from New York city on the steamer Laconia to spend several months in Europe.

***

Miss Margaret Keiley and Miss Elsie Prater leave Monday for New York city and will be among the Atlantans attending the wedding of Miss Martha Worth Rogers and Buster Kilpatrick in New York June 20.

***

Misses Marian Wolff, Marion Hull Smith and Epps Brown left yesterday for Winston-Salem, N. C., to spend the week-end with Miss Virginia Dunklee. Miss Wolff leaves Sunday for Glen Cove, Long Island, to be a guest at the house party given by Richard Reynolds, at the Reynolds estate on the Hudson. Miss Louise Moore will be a member of the house party. Miss Smith will remain several days in Winston-Salem and will join Miss Wolff and Miss Moore in New York Thursday, June 19, where they will meet Mrs. Frank Foster and her party and sail for Europe Friday, June 20.

***

Mrs. Thomas K. Glenn leaves in July for New York city, whence she sails July 15 on the steamer Majestic for a European tour.

Miss Christian Is Entertained.

DECATUR, Ga., June 13.—Miss Sara Carter entertained at dinner in her beautiful garden Monday at her home on Adams street in Decatur for Miss Christian, and Mr. Burns, whose wedding will be an event of this evening. Mrs. Phillip Preiss and Miss Janelle Cartledge were hostesses Thursday evening at their home on Briarcliff road in honor of Miss Christian. Mr. and Mrs. Tim Thornton entertained the Christian-Burns bridal party at a buffet supper at their home on Davis street in Decatur, following the rehearsal. The guests included the two families, bridal party and out-of-town guests.

Miss Branch Honors Miss Pyburn And John W. Stoney

Honoring Miss Margaret Pyburn and John Wood Stoney, whose marriage will be a forthcoming event of interest, Miss Virginia Branch entertained at a bridge party last evening at her home on McLendon avenue. Calendula, the shades of yellow predominating, were used in decoration. Mrs. David Searborn, sister of the hostess, and Mrs. Harllee Branch, her mother, assisted in entertaining. The guests included Miss Pyburn, Mr. Stoney, Misses Margaret Castles, Dorothy Costello, Elizabeth Kinard, Alice June Holloway, of Indianapolis, Ind.; Mr. and Mrs. Guy Amason, Mr. and Mrs. S. H. Bennett, Leland Patton, David Cocks, Erwin Scheff, Henry Sanders and Olney Rankin.

Miss Childs Weds Henry Saylor.

MONTEZUMA, Ga., June 13.—The marriage of Miss Atholene Childs to Henry Saylor, of Reynolds, was solemnized Tuesday afternoon at the home of the bride's father, John Childs, and only the immediate families of the bride and groom were present.

Mrs. Saylor is a charming and cultured woman and, before her marriage, was a member of the faculty of the Butler High school. Mr. Saylor is a prominent planter and businessman of Reynolds.

Following the ceremony which was performed by Rev. John Woodward, of Hawkinsville, Mr. and Mrs. Saylor left on a motor trip after which they will be at home at Reynolds.

Mrs. Pifinis Is Hostess at Picnic.

Mrs. Jim Pifinis was hostess at a picnic at Clifton Lake Thursday honoring Mrs. John Young, who will depart in a few days for her future home in California. Those present were Mesdames Peterson, Walter Andrews, Carolyn Andrews, C. B. Everitt, Jr., Dorothy Everitt, Fred Netherland, T. M. Freeman, Pat Powell, P. V. Netherland, J. M. Grenade, O. G. Buffington and Ara Buffington, R. C. Powell, J. P. Simpson, Mrs. Young and Misses Eva Vance Freeman and Mary Frances Freeman.

Idle Hour Club Is Entertained.

Idle Hour Club was entertained Tuesday by Mrs. J. J. Futrell at her home on Metropolitan avenue. Those present were Mesdames John Morris, W. McMitchen, F. J. Ashworth, E. V. Moore, F. E. Rimer, M. McMitchen, J. F. Reagin, W. Arnold, A. D. Helms, Charles Hubbard, L. A. Cody, L. W. Medcalf, V. E. Keesee, E. A. Harvey, L. M. Ward, C. D. Anderson. Mrs. M. McMitchen and Mrs. L. M. Ward assisted Mrs. Futrell. The next meeting will be held at the home of Mrs. W. Arnold.

'Peaches' Browning Loses Point in Court

NEW YORK, June 13.—(AP)—The effort of Frances "Peaches" Browning to force her husband, Edward "Daddy" Browning, from whom she is separated, to give her dower rights in his real estate failed, at least temporarily, when her complaint was dismissed in supreme court today.

General Smuts' Party Sweeps Balloting

DURBAN, Natal, June 13.—(AP)—The South African party, of which General Jan Christiaan Smuts is leader, made a clean sweep in the recent elections for the provincial council, winning all 25 seats. This is an unusual feat in South African political history. The South African party had 20 seats in the old council.

The provincial council is the local parliament of Natal. It is elected for three years. Within the council there is an executive committee of four members.

MRS. L. M. BASHINSKY TO BE HONORED BY MRS. QUINBY

President-General U.D.C. To Be Given Reception

Mrs. L. M. Bashinsky, of Troy, Ala., president general of the United Daughters of the Confederacy, arrives in Atlanta next week, and will be honor guest at a reception given by Mrs. L. D. T. Quinby Saturday afternoon, June 21, at the Atlanta Woman's Club. Sharing honors with the distinguished visitor will be Mrs. A. McD. Wilson, president general for life of C. S. M. A.; Mrs. J. J. Harris, of Sandersville, president of Georgia division, U. D. C., and Mrs. Howard McCutcheon, president of Fulton chapter, U. D. C., of which the hostess is a past president. Mrs. Quinby is at present chairman of memorials for the general organization, her appointment having been bestowed upon her by Mrs. Bashinsky, whose election to office took place last October.

One of the most brilliant and masterful addresses was made by Mrs. Bashinsky at the recent reunion of Confederate veterans held at Biloxi, Miss., having for her subject "Jefferson Davis." She delivered the address on the porch of Beauvoir, the home of the beloved chieftain of the Confederacy. Invited to meet Mrs. Bashinsky are presidents, officers and executive board members of Atlanta chapter, U. D. C.; Rebecca Felton, Crawford W. Long, Alfred H. Colquitt and Fulton chapter, the entire membership of Fulton chapter, U. D. C., being extended invitation. Mrs. Quinby also invites the president of Atlanta Woman's Club, officers and members of executive board, heads of patriotic and civic organizations and visiting U. D. C.'s in Atlanta, and as her invitation is being extended through the press, she requests answers to be sent to her residence, 34 Peachtree circle.

Miss Connell Is Honor Guest.

Mrs. J. G. Lee was hostess at a bridge-tea yesterday at her home on McLynn street, complimenting Miss Genevieve Connell, a feted bride-elect of June. Mrs. Joe Felder assisted the hostess in the entertainment of her guests.

Invited to meet the honor guests were Misses Valeria Connell, Adie Brown, of Greensboro; Georgia Brown, Sophie Horne, Janie Near, Mesdames G. P. Carmichael, Franklin Chalmers, Miles Goldsmith, W. B. Walker, Homer Avery, Grier Chesnut, Beatrice Lee, Grady De Vane, Henry Spang, M. H. Ensley, of Florida; L. R. Jennings, J. E. Felder, R. C. Cunningham, of Richmond, Va.; N. W. Connell and Brown, of Greensboro.

Miss Jaynes Honors Bride-Elect of Today.

Miss Betty Jaynes was hostess at a bridge-tea yesterday afternoon at Davison's tea room, complimenting Miss Mary Dickey, whose marriage to Leon B. Smith takes place today. The guests included Mesdames H. T. Andrews, Gladys Barker, M. L. Claxton, Raymond Ewing, H. C. Pattillo, Troy Preston, Amy Wolfe, Wilma Gardner, Misses Billie Hambrick, Winona McGill, Edith Minor, Mary Dickey. Top score prize was won by Mrs. Preston, and Mrs. Wolfe won consolation. The honoree was presented with a glass powder box.

Mrs. L. D. Aulls Will Be Honored.

DECATUR, Ga., June 13.—Miss Adelaide Everhart will entertain tomorrow afternoon at her home on Clairmont avenue in Decatur, honoring Mrs. L. D. Aulls, of Miami, Fla., the president of the Artist Association. Twelve artists will be the guests and will be entertained in Miss Everhart's studio on the grounds of her home. Sketching will be a feature of the afternoon's entertainment.

Pheabean Class Is Entertained.

The Pheabean Class of the Baptist Tabernacle was entertained by Mrs. Harry Brown on Thursday evening.

The business meeting was presided over by Mrs. W. C. Glass. A picnic was planned for the July social, Mrs. Young's group having charge of the entertainment. Those meeting with Mrs. Brown were: Mesdames Fred Beam, W. M. Todd, F. D. Chapman, L. Kendrick, T. C. Whitfield, Harold Runge, W. C. Glass, H. M. Cofer, P. C. Gatewood, L. A. Hunt, J. P. Ivey, J. R. Walraven, Carswell, Misses Kate Ellis, Mary Nash, Lassie Barker, Mutelle Lucke and Nellie McDonald.

Couple Honored At Brookhaven.

The Pelot-Van Valkenburg bridal party was entertained last evening at a dinner party by Mr. and Mrs. J. E. Van Valkenburg, Jr., at the Brookhaven Country Club, following the rehearsal. Covers were placed for Misses Mary Lucile Pelot, Evelyn Pelot, Mary Ellen Bennett, Mr. and Mrs. William Van Valkenburg, of Raleigh, N. C.; Mr. and Mrs. Maynard Sanders, Mr. and Mrs. Robert Davis, Jr., Mr. and Mrs. J. E. Van Valkenburg, Mr. and Mrs. R. N. Pelot, Chase Van Valkenburg, Morgan Van Valkenburg, of Miami, Fla.; Mr. and Mrs. J. E. Van Valkenburg, Jr., and Vaughn Oymer.

Mrs. Richard Wilmer To Be Honored.

Mrs. Richard Wilmer, of Washington, D. C., accompanied by her son, Grant Wilmer, arrives Tuesday to spend several days as the guest of her parents, Mr. and Mrs. John W. Grant, at Craigellachie, their home on Pace's Ferry road.

Mrs. Grant will be hostess at a bridge party Wednesday afternoon, June 18, at her home, complimenting Mrs. Wilmer, who before her marriage was Miss Margaret Grant.

East-Atlanta Notes Are of Interest.

Mrs. C. B. Everitt and Mrs. Rubie Nardin have returned from a five-week visit in Tampa, Fla. They were guests of Mr. and Mrs. Minor Everitt at their home in Pomicia Park.

Miss Estelle Huggins entertained the Gamma Delta Society at bridge Wednesday evening. Prizes were awarded the winners of high and low score.

Mr. and Mrs. W. B. Green and daughter, Ellie, have returned to their home in Signal Mountain, Tenn., after visiting Mr. and Mrs. L. H. Bodner.

Mr. and Mrs. F. J. Ashworth and family have returned after visiting friends and relatives in Jacksonville, Fla., for a few days.

Miss Hilda Linton, a recent graduate of Plant High school, of Tampa, Fla., has returned to Atlanta to visit relatives and friends.

Harold Valentine and Robert Prophro left Friday to spend some time at the C. M. T. C. in Alabama.

Mrs. Gertrude Gibson continues to be seriously ill.

Mark and Harold Britt were guests of Mrs. C. S. Knight last week. They were accompanied on their return to their home in Winter Garden, Fla., by their mother, Mrs. Morgan Britt, who has been visiting her parents in Stone Mountain.

Mr. and Mrs. Hugh Freeman visited relatives in Dacula and Lawrenceville recently.

Mrs. Richard Mobley and children, of Mullen, are guests of Mrs. C. S. Freeman.

Miss Sarah McClure has returned from a visit to friends in Chattanooga, Tennessee.

Mr. and Mrs. S. C. Roby and son, Bob, will leave at an early date to visit their parents, Mr. and Mrs. John Faith, in Bakersfield, Cal.

Lucius Ewing has returned to his home on Patterson avenue after an appendix operation.

Mr. and Mrs. A. S. Jackson motored to Panama City, Fla., Wednesday, where Mrs. Jackson will be the guest of her sister for several weeks.

Billie Humphries, of Tampa, Fla., is visiting at the home of Mr. and Mrs. F. J. Ashworth.

Richard Everitt, a recent graduate and honor pupil of Plant High school, Tampa, Fla., is spending some time in Atlanta visiting relatives and friends.

Mr. and Mrs. S. A. Fain were guests of Mrs. R. T. Belk Sunday.

Mr. and Mrs. W. Y. Allen, of Monroe, are guests of Mr. and Mrs. Ewell Argo.

Fred Russell has accepted a position in Savannah.

SECKATARY HAWKINS :: All Set For a Big Vacation. :: :: :: By Robert Franc Schulkers

Smith-Burnett Bridal Party Given Dinner

GRIFFIN, Ga., June 13.—Mr. and Mrs. J. A. Burnett entertained at an al fresco dinner party Thursday evening at their handsome home near Griffin, honoring Miss Lucille Smith and their son, Howard Allen Burnett, whose wedding will be an event of Saturday morning at the First Methodist church in Decatur. The hosts received their guests in the reception room of their home, which was elaborately decorated with vari-colored gladioli and garden flowers of every variety.

The bridal party was seated at one table in the picturesque garden of the hosts, and at the other table were: Rev. and Mrs. Horace Smith, Mr. and Mrs. J. A. Burnett, Mr. and Mrs. Pat Bennett.

The lace covered tables had silver bowls of pink roses as their central decorations, and a pink and green color scheme was carried out in every detail. Green wedding bells, tied with pink sachets, were the place cards. Salad, cakes, ices, and bon bons were all in the shape of pink roses.

Avondale Notes Of Interest.

Miss Mildred Claiborne had as her house guest for the week-end Miss Eleanor Mingledroff, of Chattanooga, Tenn. On Saturday evening Miss Claiborne was hostess at an informal dance for her attractive visitor.

Miss Gertrude Lander, of Macon, is visiting her grandmother, Mrs. Mamie Lander, on Kensington road.

Miss Clara L. Askew left yesterday for Camp Mary Munger, Trussville, Ala., where she will be a counsellor for several weeks.

Mrs. J. D. Stradley, of Birmingham, Ala., was the week-end guest of Mrs. David Leake, on Berkley road.

Mrs. S. L. Faver, of LaGrange, Ga., who has been visiting her granddaughter, Mrs. William Rogers, returned home last week.

Miss Daisy Allen, of Rome, Ga., arrives soon to be the guest of Mrs. J. L. Bond, on Kensington road.

Miss Elizabeth Catron left last Tuesday for the University of North Carolina at Chapel Hill, where she will attend summer school.

Mrs. E. W. Macon and children leave today on a motor trip, going to Asheville, N. C., then on up through the Shenandoah Valley to Washington, stopping on their return home at High Point, N. C.

Mrs. E. L. Hornibrook and Mrs. S. W. Castles were hostesses at the Monday bridge-tea given at the Avondale Club. Prizes were won by Mesdames Claud Pyburn and A. A. Baumstark.

Mrs. P. B. Hicks entertained her two-table club Wednesday at her home on Dartmouth avenue. Her guests were Mesdames Claud Pyburn, William Rogers, J. A. Harris, J. L. Bond, J. E. Pounds, W. H. Goulder and E. W. Macon. The club prize was won by Mrs. Pyburn and the guest prize by Mrs. Macon.

The Avolun Bridge Club will meet Thursday, June 26, with Mrs. Lewis Macon, as hostess, at East Lake Country Club.

Daily Calendar of Social Events

Marriage of Miss Mary Lucille Pelot, daughter of Mr. and Mrs. Reuben Nisbet Pelot, of Decatur, and Chase Van Valkenburg takes place at 11 o'clock at the First Methodist church in Decatur. Mr. and Mrs. Robert Franklin Davis entertain at a wedding breakfast immediately following the ceremony at their home on Sycamore street.

The marriage of Mrs. Mary Ames Gill and Dean Ward Patty, takes place at high noon at Wilmer chapel, at St. Luke's church.

The marriage of Miss Lucile Lewis Smith and Howard Allen Burnett takes place at high noon at the First Methodist church in Decatur.

The marriage of Miss Frances Louise Christian, daughter of Mr. and Mrs. George K. Christian, of Decatur, and Julian S. Burns takes place at 6:30 o'clock at the home of the bride's parents on Wilton drive.

The marriage of Miss Julia Efird and Graham Dozier, Jr., will take place at 8:30 o'clock at the Druid Hills Presbyterian church.

The marriage of Miss Marjorie Edith Bennett, daughter of Mrs. L. O. Bennett, and Charles L. Mathews takes place.

Wedding of Miss Mary Hagan and Clarke Taylor Lyndon takes place at 5:30 o'clock at Morrow Baptist church.

Marriage of Miss Frances Johnson and J. W. Millings, of Rock Hill, S. C., takes place at 7 o'clock at the First Presbyterian church, in Decatur.

Marriage of Miss Mary Dickey and Leon B. Smith takes place at 4 o'clock this afternoon at the bride's home on Drexel avenue.

Miss Nelle Bailes honors Miss Harriet Nagel, of Hollis, L. I., the guest of Miss Bettie Cole, at a luncheon at her home on Peachtree road.

Mrs. Paul Lumpkin entertains at bridge-tea in honor of Miss Willard Thernell, bride-elect.

Mrs. Davis E. Miller entertains at bridge-luncheon at the home of her mother on Peachtree street, complimenting Miss Margaret Brawner, bride-elect.

Mrs. Howard Chapman, Jr., of Washington, D. C., gives bridge-tea in honor of her sister, Miss Jaquenita Lindsay, a bride-elect.

Mrs. W. J. Collins entertains at a bridge-tea at her home on Collier road, complimenting Miss Genevieve Connell, a bride-elect.

Mr. and Mrs. Paul L. Lindsay entertain at a buffet supper following the rehearsal of the Lindsay-Mayo wedding.

Dinner-dance at Piedmont Driving Club and East Lake Country Club.

Mrs. Hugh Powell gives trousseau-tea at her home, 947 Blue Ridge avenue, from 4:30 until 6 o'clock, honoring her daughter, Miss Alex Powell, bride-elect.

Mrs. Mary E. Coley entertains at tea from 4 to 6 o'clock at her home on Alexander street, complimenting her daughter, Miss Kathryn Coley, bride-elect of next week, and her guest, Miss Fannie Eaton, of Charlotte, N. C.

Mrs. Grover Bell entertains at miscellaneous shower at her home on St. Charles avenue, in honor of Miss Grace Bible, bride-elect.

Mrs. J. G. Senn gives trousseau-tea, honoring her daughter, Miss Elizabeth Senn, bride-elect.

Mr. and Mrs. Floyd Williams entertain this evening at a supper at their home on Roxboro road, honoring Mrs. Gerald M. Shean, of Washington, D. C., the guest of Mr. and Mrs. Warren Bearden.

Miss Margaret Kelley gives a luncheon at the Atlanta Biltmore, honoring Miss Martha Worth Rogers.

Mrs. Guy Amason gives a bridge-tea, honoring Miss Margaret Pyburn, this afternoon. In the evening Guy Amason gives a stag party, honoring John Wood Stoney, who weds Miss Pyburn, June 18.

La Fontaine School of Dancing gives recital at 3 o'clock at Woman's Club auditorium, for the benefit of the Home for the Friendless.

Miss Harriette Gilmer, bride-elect, will be honored at a theater party and tea given by Mrs. Charles D. Peace.

Misses Clara Lee Cone, Caroline Larendon and Maud Bolton entertain members of Johnson-Milling bridal party at breakfast at noon, at the home of Mrs. John Sibley on Muscogee road.

Miss Betty Cole gives a tea complimenting her guest, Miss Harriet Nagel, of Hollis, L. I.

Club Vanoy gives a dance at Peachtree Gardens this evening.

Mr. and Mrs. Samuel Candler Dobbs, Jr., entertain at party at the dinner-dance at Piedmont Driving Club, honoring Mrs. Charlotte Meador Fletcher.

Miss Eppie Nutting entertains at al fresco supper complimenting Miss Harriet Nagel.

A swimming party and barbecue given by the young people's department of Druid Hills Methodist church at Moseley Park. Cars will leave the church at 4 o'clock and another group will leave at 6 o'clock.

Miss Mary Ellen Bennett and Mr. and Mrs. R. F. Davis, Jr., entertain the Pelot-Van Valkenburg bridal party at the home of Mr. and Mrs. Davis on Sycamore street following the wedding.

Mr. and Mrs. G. K. Christian entertain at an informal reception at their home, 142 Wilton drive, Decatur, following the marriage of their daughter, Miss Louise Christian, and Julian Burns, at 6:30 o'clock this evening.

Atlanta Association of Chi Omega fraternity meets at luncheon at the Henry Grady hotel.

Atlanta chapter, D. A. R., meets at the chapter house on Piedmont avenue, to observe Flag Day.

Joseph Habersham chapter, D. A. R., meets in Habersham hall, 270 Fifteenth street, N. E., at 3 o'clock to observe Flag Day.

Atlanta Bessie Tift alumnae meets in Davison-Paxon tea room at 12 o'clock.

Mrs. R. C. Avrett entertains at a theater party at the Fox this afternoon, honoring Miss Evabel Milner, bride-elect of the month.

Miss De Saussure Is Honored.

Mrs. Paul Dixon was hostess at a bridge-tea Friday afternoon at 3 o'clock at her home on Park drive, in compliment to Miss Sarah De Saussure, who sails June 21 for a European tour. Mesdames John De Saussure and James A. Broach assisted in entertaining.

Parties Are Given In Decatur, Ga.

DECATUR, Ga., June 13.—Mrs. J. L. Phippen, Jr., has returned from Macon, where she was the guest of her daughter, Miss Mildred Phippen.

Dr. and Mrs. John Goss, Miss Lucy Goss and Mrs. Jennie D. Finley will leave at an early date for California in their car.

Mrs. L. D. Aulls, of Orlando, Fla., is the guest of her parents, Rev. and Mrs. Thomas Duck, and other relatives.

Mrs. Nellie Candler, Mrs. Henry Earthman, Miss Nell Candler, Miss Nell Scott Earthman, Henry and Milton Earthman left Wednesday by motor with the Boy Scouts on a trip to California.

Mr. and Mrs. Frank Kroner entertained the "Mr. and Mrs." Bridge Club Saturday evening at their home in East Lake.

Mrs. E. B. Sutton will return next week from a two-week visit to Franklin, N. C.

Mrs. W. S. Elkin and Miss Kathleen Elkin are spending a week in Owenton, Ky., visiting relatives.

Mrs. Frank Martin and Miss Mary Estell Martin are visiting in Lexington, Ky.

Broughton Branch, Arthur Willis Branch and Eugene Branch have returned from a fishing trip to Madison.

Mr. and Mrs. A. W. Kirkland are spending several weeks at Sea Island Beach.

Mrs. J. C. LeHardy entertained at bridge Thursday afternoon at her home on South Candler street.

Allen Boykin Is Dance Host.

Allen Boykin entertained at an inat the St. Andrews apartment in compliment to Misses Julianne, Florence and Kitty Hoban, who return today to Forest Hills, Long Island, after spending the past six months in Atlanta.

Mrs. Julian Collins To Honor Miss Genevieve Connell Today

Mrs. Julian Collins entertains at a bridge-tea this afternoon at her home on Collier road, in compliment to Miss Genevieve Connell, a June bride-elect. Mrs. Robert Green and Mrs. Clifford Moore Davis, mother of the hostess, will assist in entertaining.

Invited to meet the honor guest are Misses Sophie Horne, Georgia Brown, Addie Brown, Jane G. Lee, Callie Brown, Etheline North, Alice Mitchell, of Washington; Valeria Connell, Mesdames C. V. B. Brewer, A. M. Roan, Homer Avery, Guy Carmichael, Franklin Chambers, Miles Goldsmith, W. B. Walker, W. G. Chestnutt and Robert Green.

Miss Fae Allen Is Hostess.

A tea was given by Miss Fae Allen at her home on Ashby street yesterday to the active and honorary members of Upsilon chapter of Phi Chi Theta, of the Georgia Tech Evening School of Commerce. The honor guests were Mrs. W. C. Cantrell, retiring president of Upsilon chapter, and Miss Daisy Chotas, a bride-elect of June, whose marriage to Theodore G. Athan will take place on Sunday, June 15. The house was decorated with garden flowers, a color scheme of lavender and gold predominating.

Those enjoying Miss Allen's hospitality were: Mrs. W. C. Cantrell, Misses Daisy Chotas, Estell Allen, Winnie Bryan, Helen Chapman, Lehman Chapman, Sarah Drennan, Ross Hart, Alma Martin, May Cheatham, Lucile Merritt, Mary Mitchell, Elizabeth Smith and Jennie Mae Tuggle.

Miss Gilmer To Be Honor Guest at Tea.

Miss Hariette Gilmer, bride-elect of this month, will be honor guest this afternoon at a theater party at which Charles D. Peace will be hostess. After the theater tea will be enjoyed at Peacock Alley. The guests will include Misses Gilmer, Virginia Haire; Mesdames William Midkiff, Lucy Darden, D. E. Beaton, of New Orleans; Clifford Howell.

Miss Dobbs Weds Herbert T. Pullen.

The marriage of Miss Clio Dobbs and Herbert I. Pullen, of Shellman, was solemnized Thursday at 11 o'clock at the home of the bride on Cascade avenue, Dr. Wallace Rogers officiating. Mr. and Mrs. Pullen left for a wedding journey of two weeks to Florida and upon their return will make their home in Atlanta with the bride's mother.

Alpha Beta Kappa Society Has Outing.

Alpha Beta Kappa Society had an outing at Mooney's Lake Friday evening. Those present were Misses Marie and Elizabeth Waldrip, Vivian Medcalf, Martha Jenkins, Hazel Hollingsworth; Marvin Evans, Tommy Laird, John Scruggs, Roy Battle, Asa Walden. Chaperons were Mr. and Mrs. E. Q. Hollingsworth, Jr., and Mr. and Mrs. J. M. Claxton.

Russell-Peterson Cards Issued.

WINDER, Ga., June 13.—Chief Justice and Mrs. Richard Brevard Russell have issued invitations to the marriage of their daughter, Patience Elizabeth, to Hugh Peterson Tuesday evening, June 24, at 6 o'clock, at the Winder Presbyterian church, in Winder followed by a reception at the home of the bride's parents. After July 20 the bride and groom will be at home at Alley, Ga.

Carolina Financier Dies of Injuries

STATESVILLE, N. C., June 13.—(AP)—S. T. Hodges, 56, executive vice president of the Home Mortgage Company, of Durham, died here today from injuries received in an automobile accident last night. He was a native of Norfolk, Va., but had lived at Durham for several years.

BURGESS CHILDREN'S STORIES

PETER IS GIVEN A SCARE.

BY THORNTON W. BURGESS.

Most people like a little joke,
But some, alas, it doth provoke.
—Jerry Muskrat.

Starnose the Mole abruptly bade Peter Rabbit good by and disappeared into one of his numerous tunnels. He had remained out an unusually long time for Starnose. Perhaps it was because he had had an unusually big worm. He needed it. Starnose has an unusually big appetite. You know, food makes what we call energy. The members of the Mole family are full of energy. Such workers as they are! And it isn't easy work. No, indeed, it isn't easy work. It is hard work. Digging is always hard work and the Moles are the greatest diggers of whom I know. They eat in order to dig and they dig in order to eat; for it is to find the worms that much of their digging is done.

After Starnose had disappeared, Peter sat close to the edge of the bank of the Smiling Pool and back to it. It was very warm. Peter began to grow sleepy. It was very nice over there by the Smiling Pool; it was very pleasant. Over in the alders, Redwing the Blackbird was singing. Peter always did like to hear Redwing sing. In the Smiling Pool itself some of the Frog folk were singing now and then. Over on the far side of the Smiling Pool Grandfather Frog was saying, "Chug-a-rum! Chug-a-rum! Chug-a-rum!" in a great deep voice.

Peter's eyes kept shutting. Then he would open them with a start, only to close them again. In a little while Peter was actually asleep. Of course, it was a very light sleep, for Peter is far too wise to ever sleep heavily. Jerry Muskrat came swimming along with nothing in particular to do. He looked up and saw Peter sitting on the bank. Jerry stopped swimming and floated for a few minutes, looking very hard at Peter. Then Jerry grinned. Once more he began to swim. He swam until he was right back of and below Peter. He looked up at Peter's back. Then he grinned once more. What do you think he did then? He dived, and as he did so he brought his tail down hard on the water. When that tail slapped the water it made a sudden sharp noise. Peter's eyes flew open. At the same time he came to life in other ways. He bounded away, lippertly-lippertly-lip-perty-lip, and was well out in the Green Meadows before he really knew what he was doing. All he knew was that he had been frightened by a sudden noise. Now he stopped and looked all around. He looked back toward the Smiling Pool. Nowhere could he see anything that was cause for fright.

He hesitated a few minutes. Then very slowly he began to make his way back toward the Smiling Pool. Every few steps he would stop to sit up, look and listen. So at last he got back to the place where he had been sitting. He looked all over the Smiling Pool. It was as peaceful as it had been before he dozed off. Apparently there was nothing and there was no one to account for the sudden fright Peter had had.

"I must have dreamed it," thought Peter. "That's it; I dreamed it. That's what comes of dozing off in broad daylight."

Just then Jerry Muskrat started to swim across the Smiling Pool toward where Peter was sitting. "Hello, Peter!" said Jerry. "Where did you come from?"

"I've been here a long time," said Peter.

"My mistake," replied Jerry. "I sure thought I saw you coming from over there on the Green Meadows. It must have been some one else." Jerry's eyes were twinkling as he said this. Peter turned his head to look back. Jerry's tail struck the water again—slap!—and Jerry disappeared beneath the surface. Peter jumped and all but jumped right into the Smiling Pool.

The next story: "Peter Misses Something."

SPORTS SECTION
THE ATLANTA CONSTITUTION

THREE PAGES — ATLANTA, GA., SATURDAY MORNING, JUNE 14, 1930. — PAGE SEVENTEEN

Nine Atlanta Golfers Off Today for Scene of Dixie Amateur; Stribling Challenges Schmeling To Winner-Take-All Fight; Home Runs by Appling, Johnston Aid Crackers To Win, 7-6

ATLANTANS OFF FOR SEDGEFIELD AMATEUR MEET

Twelve Local Stars Will Be on Hand When Tourney Starts.

By Roy White.

Nine prominent Atlanta golfers are scheduled to leave today for Greensboro, N. C., where they will participate next week in the southern amateur championship tournament. Seven leave this morning and two this afternoon.

Berrien Moore, Jr., and Scott Hudson, Jr., will carry the colors of East Lake Country Club; Julius Hughes, present city champion; Veavy Rainwater, Jay Glenn and Bobby Chambers will represent Druid Hills Golf Club, and Hugh Nunnally will be carrying on for the Capital City golfers. Two others, Jim Floyd and Hugh Carter are scheduled to leave this afternoon from Druid Hills and it is expected that Elliott Haas, from Ingleside Country Club; J. J. Jones, Jr., Johnny Green and one or two others from Ansley Park; L. R. Hunter, Gene Cook, Pete Barnes and probably one or two others from West End will leave Sunday to get in several rounds of practice before the qualifying rounds will be played Tuesday.

Brooks Mell, of Capital City, left Atlanta Friday afternoon for North Carolina and he is expected to be in Greensboro early Monday morning in time for a round of practice over the Sedgefield course, scene of the meet, along with numerous other Atlantans.

Twelve Atlantans have definitely entered the annual tournament and will be on their way to North Carolina by tonight and it is expected that a least a dozen more will leave Sunday night, giving the Gate City more entries for the event than ever before.

Ingleside Golfers Qualify Today.

Ingleside Country Club golfers will qualify this afternoon in 18-hole matches for the annual club championship tournament. The tournament will be played next week, with the championship, a 36-hole match scheduled to be played Sunday, June 22.

Trophies will be given to the medalist and winner and runner-ups in all flights. The winner will have his name engraved on the large bronze plaque now hanging in the clubhouse along with other winners.

Jimmy Livingstone, club professional, will be in charge of the tournament and together with the tournament committee will make the pairings tonight after all scores have been turned in.

The 16 lowest scores will be placed in the championship flight. Handicaps will not apply. Other flights will contain only eight players.

Second Round Set at Ansley.

Ansley Park golfers will complete today the remainder of unplayed matches in the second round of the annual Nat Kaiser Memorial trophy tournament. Other Ansley Park players will be practicing for the southern amateur tournament to be played next week in Greensboro, N. C.

Forrest Hills Meet Starts.

Forrest Hills golfers will start play today in the first round of an annual spring club tournament. Every member of the club was placed in a flight according to previous scores and no qualifying rounds were necessary to enter the tournament. One week will be given over to each round of play and Lanier Reed, club professional, will be in charge of the tournament.

"Last Day" Warned At Capital City.

Capital City golfers will take advantage of the last opportunity this afternoon to qualify for the Country club trophy tournament which will be played next week. Three days have been given to qualifying and three days will be given for each round of play.

Howard Beckett and Willie Livingstone, together with the tournament committee, will make the pairings tonight after all scores have been turned in.

It is a new tournament on the annual summer program. The trophy will be put up for competition for the first time. Suitable prizes will be given to winners and runners-up in each of the flights.

One-Day Meets Are Scheduled.

Druid Hills and East Lake golfers will spend the day in one-day tournaments. Harry Stephens at Druid Hills has not yet decided on what kind of tournament he will promote but players are assured of some reward for their efforts.

Frank Ball will hold another of the one-day ball sweepstakes tournaments for East Lake golfers.

Railway Express Plays Cartersville

CARTERSVILLE, June 13.—The Railway Express baseball team from Atlanta comes here Saturday for a game with the Cartersville team, and local fans are anticipating a good contest, since both teams are touted as winners.

LUCAS IN HOSPITAL.

NEW YORK, June 13.—(UN)—Red Lucas, Cincinnati Reds' pitcher, was taken to the Lutheran hospital today suffering from an attack of appendicitis.

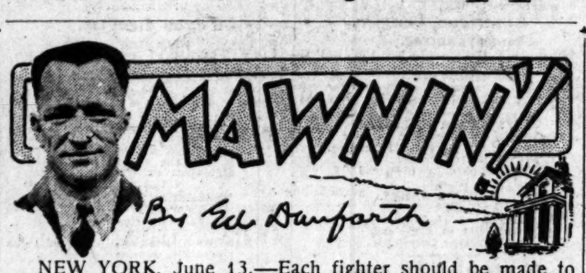

NEW YORK, June 13.—Each fighter should be made to wear a barrel in the next championship bout. That seems to be the only way to prevent the stock ending and the subsequent argument, "Did he foul or was he pushed?"

The only deviation from the conventional climax to the Schmeling-Sharkey act was that everybody agreed it was a foul. William Muldoon alone of all the spectators said the blow was fair. And if George Bernard Shaw had been there he would have said so, too. George said Carpentier really whipped Dempsey.

The final confirmation of the fact that the lick was in foul territory was given by the movies. This makes Mr. Muldoon look just a little bad on the play. But he can get even by refusing to have Schmeling's name engraved on the Tunney-Muldoon trophy.

In fact, there is no end of talk now that when the New York commission meets next Tuesday they will take it all back and decide that Schmeling did not show enough to warrant his name being placed there.

Before the fight the commission promised flatly to give the title to the winner. Therefore, if they took it back they would be running strictly to form.

WONDER WHAT PHIL THINKS ABOUT?

Wonder what Phil Scott really thinks of it all, aside from what he said in the papers? Phil was fouled twice by Sharkey in Miami and got nothing but a nation-wide raspberry. Phil should dye his hair black and otherwise make up to look like Jack Dempsey.

The rumor drifted out of Sharkey's dressing room after the fight that Jack had torn up his trunks and vowed to fight no more. That was about as true as the persistent report on Broadway about dawn that Max had died from the effects of the blow. It was true, however, that Sharkey lost his temper and berated Johnny Buckley roundly for failure to out-talk Joe Jacobs, Schmeling's manager, in arguing the case before the jury in the fourth round.

"Pa" Stribling voiced sympathy for Sharkey in the matter. "Talk about hard luck," he said, "look at Sharkey. He had a chance to fight Tunney for the title by beating Dempsey, and was knocked out by some mighty low blows just as he seemed to be winning.

"Then he had another chance to fight Tunney by beating Risko, tried to take it easy and lost the decision. Now he gets a direct shot at the title, gets off in front by himself, and tosses it away with an accidentally low punch.

"Nobody can claim any more hard luck than that."

FOULS THEN AND NOW.

Yet public attitude on fouls has changed in recent years due, probably, because folks have seen so many they have become experts on fouls. Years ago when Bat Nelson, blinded and groggy from taking 41 rounds of hammering from Joe Gans, accidentally hit Gans low in the 42nd round, it was heralded as "a brutal foul." Yet here a boxer, clear-headed and composed in the fourth round of a fight he was winning easily, landed a blow low and he gets tons of sympathy.

The lick was not intentional. There was no reason for Sharkey to try for an easy knockout that way. He had maneuvered Schmeling into a position in which the referee and one judge could not see the blow and his own body partially screened it from the movie camera tower.

It was a great chance for a foul, you might say, to get by unseen. But Sharkey is not that smart a fighter. He could not think all that up by himself.

SHARKEY'S POOR TASTE.

The tip-off on Sharkey's depth of thought was given when he came into the ring wearing an American flag draped over his shoulders. It was a gesture in extremely poor taste. It offended even the hardened sensibilities of the New York mob. They fairly bellowed their rage.

BOTH ELIMINATED.

Recasting the multitudinous impressions of a sour so-called championship contest, your correspondent feels that both men definitely were eliminated from the title division. Schmeling had courage. He took every blow in the Sharkey repertoire, except that favorite left-handed bowling stroke and came in for the fourth apparently unhurt. But Schmeling did not show a great punch in either hand, and is no bargain in generalship.

Sharkey was the same old Sharkey, with lots of steam but no control. Any man who has been mixed up in seven or eight fights in which fouls figured one way or another must be totally innocent of muscular co-ordination. Certainly Sharkey does not belong at the top and he never will improve.

Save for the technicality that Schmeling is champion by virtue of the proclamation before the bout of the New York commission—and this may be revoked next Tuesday—the heavyweight division looks devoid of a champion. There is a great opportunity still there for some hustling young man who can keep his blows high.

Red Barnes Traded By Nats to Chisox

CHICAGO, June 13.—The White Sox tonight traded Outfielder Dave Harris to Washington for Emile (Red) Barnes, another outfielder. The deal was a flat trade, no money being involved.

Lottie Schoemel Swims 14 Miles

NEW YORK, June 13.—(UN)—Mrs. Lottie Schoemmel, mother of two children, today swam the 14 miles from The Battery to Sea Gate, Brooklyn, in 4 hours and 51 minutes. It was the first time such a swim had been attempted.

Mrs. Schoemmel intends to go abroad this summer and try to lower the record for swimming the English channel.

Lil Stoner Hurls No Hit, No Run Tilt

FORT WORTH, Texas, June 13.—(AP)—Lil Stoner, veteran right-handed pitcher, hurled a no-hit, no-run game for the Fort Worth (Texas) League club here today, shutting out San Antonio, 2 to 0. Only 27 batters faced Stoner and but one of them, who got a base on balls, reached first base. Stoner fanned seven.

Sacramento Fielder Purchased by Yanks

NEW YORK, June 13.—(UN)—The New York Yankees today announced the outright purchase of Outfielder Merril Hoag from the Sacramento Pacific Coast League club. Hoag, 22, will report next spring.

STRIBLING ASKS EARLY MATCH WITH GERMAN

"Pa" Stribling Insists W. L. Is Logical Contender for Title.

By Ed Danforth.

Sports Editor Constitution.

NEW YORK, June 13.—While metropolitan fistic figures vainly tried to strike a balance after the staggering, disappointing outcome of the synthetic championship bout between Jack Sharkey and Max Schmeling at the Yankee stadium last night, Pa Stribling was up early and engaged in literary composition.

The result of his efforts was a modest, forceful note to the New York state athletic commission, asking that Young Stribling be given an early shot at the champion or any man to be named by the commission as the one to put him in line for a title fight.

It was a timely letter. Pa claimed nothing for his son. He made no slighting references to the fact that Max Schmeling had won the title by default, if indeed the commission actually awards him the bauble. Instead he insisted that W. L. was the outstanding boxer in the division who has only a narrow decision against him in favor of Jack Sharkey. W. L. deserves a chance and is willing to fight "for the challenger's end of a purse or for nothing and no one hundredths dollars," to quote Pa's letter.

THE LETTER.

The communication addressed to Chairman James A. Farley, of the New York commission, follows:

"W. L. (Young) Stribling takes this opportunity to respectfully ask for resognition by your commission as the logical challenger for the world's heavyweight boxing championship. He stands ready to post any required forfeit and fight any man you may name.

"Young Stribling lost a very close decision in the tenth round to Jack Sharkey in his outstanding heavyweight fight and has beaten everybody else in the division whom he has fought. Since the milk fund fight ended as it did Young Stribling stands out over the field.

"But he is anxious to meet Schmeling or Sharkey or both, in order named, or in reverse order, winner take all or on any terms imposed by your commission. Furthermore, he will throw in Von Porat and Phil Scott, his next two fights, for good measure.

"It would be unjust to deny him the chance to try for the championship. He will beat Von Porat and Scott and then meet any man named by the commission for the challenger's end or for nothing and no one hundredths dollars.

"We urge an early answer stating your views on our case.

"Respectfully yours,
"W. L. STRIBLING, SR."

STRIBLING BEST.

It is the opinion of the writer that Young Stribling is the real standout in the heavyweight class now. Neither Sharkey nor Schmeling added to their prestige last night. Sharkey was certainly no better against Schmeling than he was against Stribling in Miami Beach in 1929. Sharkey was simply up against a man whom Stribling could lick any day in the week, and looked like a master boxer in comparison. The German has a style that Stribling would relish.

Yet the same Sharkey fumbled and stumbled along through ten rounds in Miami to have a questionable decision handed him by dear old Lou Magnolia. To say that because of that one flimsy decision against him, Stribling is not in line for a shot at important fighters in this section is a joke.

Still there is no telling what the New York commission will do. The commissioners considered Phil Scott a logical contender and gave Schmeling a chance to grab the million dollar title on the strength of two winning starts on American soil.

It is probable the commission will do nothing at all about it now. They have not yet decided whether to engrave the name of Schmeling on the Muldoon trophy. Besides, New York critics, having been disappointed twice by Stribling, are not likely to lend a hand at bringing Young Stribling into the picture again. Pa Stribling will have a hard time getting somebody to go to bat for him before the board.

Young Stribling will simply have to plead his own case with his gloves. If he finishes Von Porat and Scott in convincing fashion even a New York commission could not refuse to listen to his requests.

The Striblings left tonight for Chicago to resume training for the fight June 18 with Von Porat. They sail June 28 for England to prepare for the bout with Phil Scott late in July. If the Georgia boxer takes Von Porat to ride and comes back across the water with Scott's scalp he will have an oration to deliver that must command attention.

Challenges Schmeling

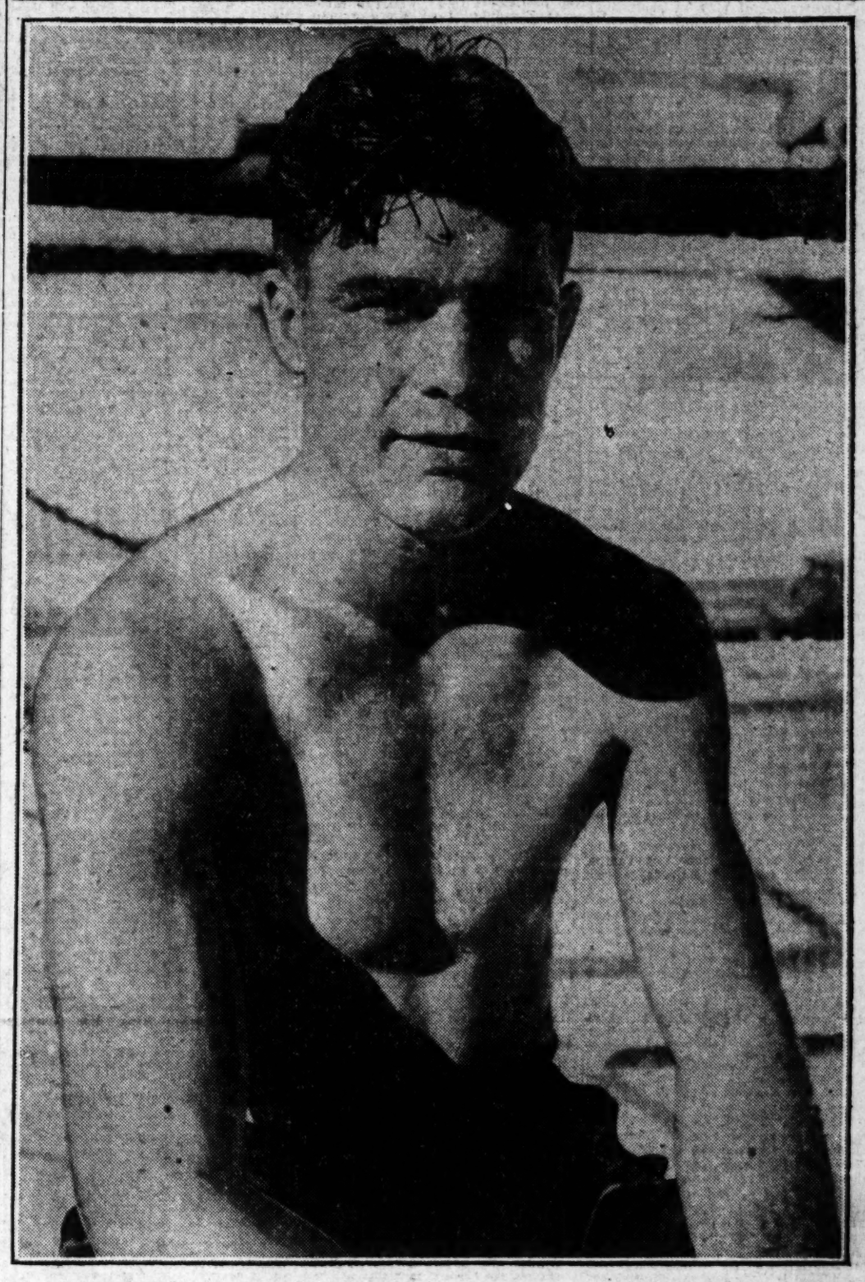

William Lawrence (Young) Stribling, who is Georgia's contribution to the ranks of the top-notch heavyweights of the day, issued a challenge to Max Schmeling, holder of the title following his victory via the foul route over Jack Sharkey. "Strib" specified Schmeling in his statement, but asked a bout with Sharkey or any other man who seemed to the New York commission to stand between him and the title fight.

MOONEY, HINES IN FINAL TODAY

Atlantan Meets Young Columbia Star for Carolina Title.

CHARLESTON, S. C., June 13.—(AP)—Wilmer Hines, 17-year-old Columbia youth, and Jack Mooney, Atlanta, will play here tomorrow for the singles championship of South Carolina.

Hines and Mooney advanced to the final round this afternoon. The Columbian, who holds the southern junior title, defeated Gus Feuer, of Miami, fourth ranking southern player, 6-4, 6-0, 6-2.

Mooney's victory over Jack Beckman, 18-year-old Charleston champion, was more difficult, the Atlantan winning 6-2, 2-6, 6-4, 6-3.

Mooney, paired with Ralph DeMott, Atlanta, also reached the final in the doubles, coming from behind to defeat Hines and Lenoir Wright, of Charlotte, N. C., 2-6, 6-0, 6-3, 3-6, 9-7.

The winners will play Feuer and Carroll Turner in the final tomorrow. The Floridians, playing brilliantly, defeated Bob Crosland, Charlotte, and Julian Robertson, Salisbury, 6-4, 5-7, 6-2, 6-3.

'I'm All Right,' Max 'Phones Mother

BERLIN, June 13.—(UN)—Max Schmeling, newly crowned world heavyweight champion, talked to his mother by radio telephone from New York today, assuring her "There is nothing to worry about, mother. I am feeling well."

Schmeling promised to return to Germany soon and asked his mother to transmit his greeting to German friends, but mentioned no details of his bout with Jack Sharkey.

TENNIS PLAYERS PREP FOR MEET

Atlanta's army of tennis players are putting in plenty of practices this week in preparation for the annual city tournament which will be held next week on the East Lake Country Club course. It will be the first time in many years that the tournament will be held at East Lake.

Trophies will be given to winners and runner-ups in singles, doubles and the mixed doubles. A three-year trophy also will be awarded to the winner of the singles event.

It was announced Friday by officials of the tournament that a mixed doubles event will be included on the program. It will be the first time in several years that a mixed double event has been attempted. Trophies will be given to both winners and runner-ups.

Bryan Grant, who last week retained his Fort Benning invitation title at Columbus, Ga., is present champion and is ready to defend his city title next week. He has not had the practice this year as in former years due to a heavy schedule at the University of North Carolina but was good enough to win the Benning invitation tournament. Mahlon Courts and Jack Mooney hold the doubles crown.

Mooney, who is winning his way into the hearts of South Carolina tennis players in the Charleston tournament, is one of the favorites to oust Grant from the throne. Harry Gault, Jack Simpson, Jimmy Halverstadt and numerous others appear as dangerous contenders this year.

Pairings for the tournament will be made Monday morning at A. G. Spalding & Brothers on North Broad street and every prospective tennis

Griffin Ready To Offer Max $175,000 for Bout

GRIFFIN, Ga., June 13.—(UN)—Ignoring Friday the thirteenth and any recollection of Shelby, Mont., a movement gained headway here today to put on a Max Schmeling-W. L. "Young" Stribling fight here Labor Day for the world heavyweight boxing championship.

E. A. Scales, chairman of the Griffing boxing commission, sent a telegram to the Teuton titlist today, offering $100,000 to him for his agreement to meet "The Georgia Peach," and later announced he was authorized to go as high as $175,000 if necessary to sway Der Maxie. A reasonable cut on the gate was included.

Stribling was represented by Scales as virtually committed to the extravaganza. The Griffin chairman said "Pa" Stribling had wired some kind of acquiescence. They could "Pack 'em in," he said, as Griffin is mid-way between Atlanta and Macon—home of Stib—and strategically situated on 700 miles of paved highway.

Prominent Griffin citizens are affiliated with this movement, Scales said, and are prepared to build a stadium of southern pine lumber to seat 70,000 or 75,000 fans.

JIMMY'S BLOW IN FIFTH INNING BRINGS VICTORY

Andy Messenger Goes Route as Atlantans Take Series Lead.

By Ralph McGill.

In a game wherein the lead changed with breath-taking rapidity, the Atlanta Crackers finally forged ahead Friday afternoon at Spiller field and defeated the Travelers, 7 and 6.

Two smashing home runs featured the Cracker attack. One of them was by Luke Appling, the young and leaping corpuscle from Oglethorpe. The other was by Jimmy Johnston, who is as young as any of them.

Luke Appling, in hitting his first home run, slapped one that was never more than 15 feet above the field. It went into the midst of the republicans in the left-field stands, much to their delight. And it took just one bounce to get there.

JIMMY'S HOMER.

Jimmy Johnston's home run was even more sensational. He hit one inside the park and it was the winning run. The ball went rolling out in center field while Jimmy Johnston went racing around the sacks as if he were this young fellow Frank Wykoff we've been reading about in the papers. Who is he? Why the boy who set a new record for the 100 yard dash.

The situation is growing quite painful for those who have been trying to find some mistakes John Dobbs has made. They had him frying because he released Ed Brown, The Big End Man. They had him over the verbal barbecue pit because he kept Jimmy Johnston around.

It was very tough on the second-guessing lobby when Ed Brown was released outright by Dallas. It was tougher still when Si Rosenthal began to look like the best outfielder in the league. He hit his twenty-first double Friday.

VERY TOUGH.

And when Jimmy Johnston began to scamper around and hit singles, doubles and win games with pinch hits it began to get very painful indeed for the second-guessing lobby.

Yes, sir, the Crackers have served word that they no longer are duck soup for the rest of their playmates around the circuit. The victory Friday gave them two out of three played with the Travelers.

It was Friday the 13th yesterday but the Crackers made seven of the thirteen runs scored and didn't mind at all.

Little Rock used two pitchers, Barnabee and Marty, the latter being Joe Marty who failed to stick with Chattanooga early in the year.

The Travelers were off to a two-run lead in the first inning. The Crackers came right in there with some heavy hitting to go one run ahead. Two doubles and a single, followed by a force play and a single, got in three runs.

Nicolai doubled in the third and scored on a sacrifice fly by Blackerby Jimmy Johnston almost threw out the former Baron at home.

APPLING'S HOMER.

Luke Appling came along and slapped his home run in the fourth with Bobby Lamotte on base. The two runs were needed as the Travelers had scored in their half when Ed Rose tripled and went home on a wild throw to third.

Appling's home run aroused the crowd to shrill shrieks of joy, with the feminine note predominating. It was his first one of the season.

That put the Crackers one up but b'gosh if Blackerby didn't hit one in the fifth with Nicolai on base. And that gave the Travelers the lead again.

A bad break kept down the Cracker total in their half of the fifth. With one gone Si Rosenthal drew a base on balls. Grimes doubled to score him. That was fine. But Grimes tried to stretch it and was caught at third.

Jimmy Johnston then kited one over the head of Eddie Rose and ran like this fellow Wycoff. The ball was fielded quickly and Jimmy slid, a smart slide, throwing his body away and reaching in with one hand. A smart bird, this Jimmy Johnston, and a real ball player.

That gave the Crackers their one run lead and they held it. But not without more than a modicum of trouble.

Andy Messenger was a bit wild. He walked the first batter in the seventh and eighth innings. Despite this handicap he pulled out with no runs being made. The game really seemed to turn on a play in the seventh.

Nicolai walked. Ivy Griffin singled to center and Jack Steele, coaching at third, motioned Nicolai on. Langford threw him out. This followed a play in the sixth when Steele's effort to work a double steal or a squeeze play were frustrated by Jack

Continued on Third Sport Page.

BOB PRATICES OVER 36 HOLES

Von Elm, Diegel, Smith and Jones Busy; Weather Fine.

HOYLAKE, England, June 13.—(AP)—American contenders, who hope to carry home the British open golf title, found the weather to their liking today on the championship courses of Royal Liverpool and Wallasey and nearly everybody did two practice rounds to get in shape for the opening of the show next week.

Although lacking in rain both courses, where the qualifying rounds will be played Monday and Tuesday, were in splendid trim today with the long hitters getting a great roll for their drives. Record cards were considered likely if the dryness continues.

Bobby Jones, George von Elm and Horton Smith played 36 holes, Cyril Tolley joining Smith as his partner in the afternoon. Leo Diegel and Smith played together in the morning against Jones and von Elm, the professionals winning three up and two to play, when Diegel exploded a sensational score of 69, and Smith a 71.

Smith and Tolley had numerous birdies and compiled a best ball of 62. Jones and von Elm were not so successful, Bobby being off the line with some of his drives.

Don Moe had a score of 73 for his morning round. The Oregon boy was pleased in spite of trouble encountered at some holes. Moe will play Wallasey tomorrow while the other contestants from the United States plan to hammer balls around both courses.

Barron Is Suspended; Crackers Sign Gregory

Red Barron, injured Cracker outfielder, was placed on the suspended list Friday because of the injuries received in the Cracker game last Sunday at Chattanooga. He will be out 15 days and then take his place in the outfield.

The Crackers announced the signing of Paul Gregory, Mississippi A. and M. pitcher, who reported Friday. Gregory worked out with the club before the game and made a fine impression. He showed a fast ball and a lot of power.

"I think he is a fine prospect," said Johnny Dobbs. "We will give him a trial in a game some time next week. If he comes through for us we will be greatly benefitted."

The Crackers have been interested in a couple of Mobile players but have made no headway in purchasing them.

The Crackers play Little Rock a double-header today, the first game beginning at 2:30 o'clock.

Night Baseball Wins Supporters as Experiments Prove Success

MINORS SURE TO GO IN FOR LIGHTED GAME

Notables of Sport Would Fall in Line Behind Idea.

INDIANAPOLIS, June 13.—"It looks like the salvation of baseball in the minor leagues." With these significant words, Robert Quinn, president of the Boston Red Sox, summed up his impression of the inaugural game of night baseball in the American association played at Indianapolis June 10.

He was one of a score of notables who gathered in Washington park to witness the most ambitious attempt ever made to solve the attendance problem besetting the clubs of the smaller cities.

Kennesaw Mountain Landis, high commissioner of the national pastime; Thomas J. Hickey, president of the association; William C. Veeck, president of the Chicago Cubs, and George Muehlbach, president of the Kansas City Blues, expressed themselves as deeply interested in the experiment which takes the diamond sport out of competition with golf and other "daylight games and makes it available to the man who spends a full day at work.

NO SHADOWS.

They saw nine innings of action on a field flooded with light from 180 giant projectors mounted at the top of six 96-foot towers placed strategically outside the playing area. Glare, which it was thought might prove a serious menace to the players, was eliminated by the height of the towers and shadows were avoided by a careful blending of the beams.

"There is more light than I ever imagined there could be," observed Mr. Muehlback as he saw outfielders chasing high flies with mid-day accuracy and confidence. "I haven't seen enough games to pass a definite opinion yet. This is my first game and I'll have to see more, but really it is amazing to me and quite impressive. I don't know whether the outfielders can see as well as they should, but there is nothing to indicate that they cannot."

Mr. Hickey declared that he had viewed the game from the outfield, and that it was amply bright in that part of the playing ground. "This is the second game I have seen," he declared. "I saw one game at Des Moines, and I am absolutely won over to the lights. It is a wonderful thing, because so many more people can come to the games at night, especially in the smaller cities. There is no need for it in cities like New York and Chicago, because their floating population guarantees them a good daily attendance."

It was the first nocturnal performance that Commissioner Landis had attended, and he was enthusiastic in his comment. "There has not been anything yet indicating that the artificial illumination problem has not been solved," the czar of the pastime said. "The high fly, the line drive as well as the close, quick infield play all seem to be effectually served. I believe they have solved the problem."

The experience was "a very surprising pleasure" to the president of the National league champions. "I am enjoying the game, and I think the players are, too," Mr. Veeck told interviewers. "I have already discovered that I can follow the ball better at night than in the daytime. This, however, is probably the most perfect night lighting job that is doing business. I like it." Later Mr. Veeck declared that he had not seen a ground ball or a fly ball that was not played just as well as if it had been in broad daylight.

"It looks to me to be a great place to spend these hot evenings," Robert Quinn reported. The Boston magnate declared "At no park or anywhere else can you get so much for your money. It is good for the fellow who can't lay off in the afternoon to see ball games at night. They can come at night and bring the family. It looks like the salvation of baseball in the minor leagues."

'Old Pete' Describes His First Title Series

Great Campaign Brought Phils Up in 1915, But Red Sox Stopped Them.

By Grover Cleveland Alexander.

(Copyright, 1930, for The Constitution and the North American Newspaper Alliance.)

A number of changes took place in the Phillies before we won our only pennant, in 1915, so many that the club seemed almost entirely different, from top to bottom.

In 1913 William Locke had become president, but because of illness William F. Baker, his cousin, who controlled the club with him, had taken charge. Mr. Locke died not long after he had come into control of the team, and Mr. Baker succeeded him, and is still president of the Phillies.

Just before the 1915 season we got Dave Bancroft, since manager of the Boston Braves and now a coach of the New York Giants. Bancroft came from Portland, of the Coast league, and his wonderful play at shortstop practically made the club.

STOCK COMES UP.

Milton Stock had come from New York in a trade for Lobert, to play third base for us. Bert Neihoff had succeeded Otto Knabe at second base, Knabe having jumped to the Federal league, and Fred Luderus was at first. Sherwood Magee had gone to Boston for George Whitted, and Cactus Cravath was in right field, having come the year before from Minneapolis.

But probably the most important change was that Pat Moran was made manager, succeeding Charlie Dooin.

GOOD START.

We looked like an ordinary club in training, but when the season opened we got away to a good start. I think we opened in Boston. At any rate, we got the jump by winning most of our games from Boston, Brooklyn and New York, and we had a further advantage by getting the long home stand in at the first of the season and we were successful against the western teams.

CLOSE RACE.

New York was the team we had to fight all season. It was a close race all the way; one day we would be ahead, the next we would drop back. Brooklyn was a hard contender, too.

I won 31 games and lost 10 that season. I was successful against all the clubs, but Chicago gave me more trouble than any of the others. And not Chicago's best hitters, but its weaker ones. Jimmy Archer was one who could hit me hard. Jimmy hit only about .250—of course, that was more than a .250 average would represent now—but he afterward said to me that if he could bat against me all the time he thought he could hit .300.

We had great pitching that year, with Chalmers, Humphries, Rixey, Brennan and Mayer to shoot at the other clubs. Day in and day out, the scores were 2 to 1, 3 to 2, 1 to 0. As I remember, the entire staff had an earned run percentage of very little more than one run. If we had lost games as teams lose today, 10 to 9, and such scores, we would have been wild. When a pitcher was batted for four or five runs in a few innings he was considered ready for the minors.

HOMERS FEW.

In those days Sherry Magee led the league in home runs, with about seven, and when Frank Baker hit ten in a year for the Philadelphia Athletics, they called him "Home Run" Baker.

Cravath furnished our batting punch that season. Whitted was a good player, a hustler, and Paskert was a great outfielder. Our infield worked well, and Killefer did great work behind the bat.

Not until about August did the other teams realize that we were a tough nut that wouldn't crack, and in the latter part of September I beat Boston and clinched the pennant. The score of the game was 2 to 1, I think. We never made many runs.

ALL IN THE GAME.

The team didn't appear overjoyed. They hadn't seemed to expect to win, and now that they had they didn't do any wild celebrating. That's the kind of fellows they were. They just considered it their business to give everything they had in every game, and no matter where they had been going they would have played the same way.

The Boston Red Sox were our opponents in the world series. They had the greatest defensive team I ever saw, I believe. In the outfield were Lewis, Speaker and Hooper, all great fielders. Why, it seemed as if you just couldn't get a hit out there. And all three could throw. Where will you find outfielders today who can throw as they could? Look up any outfielder's record and see how many assists he has.

Their infield was good, too, but didn't impress me like that outfield. I think Hoblitzell was on first, Jack Berry, formerly of the A's, at second, Scott at shortstop and Gardner at third. Carrigan, who managed the Red Sox at the time, and recently managed them again, was catcher, along with Cody.

They had a great pitching staff, with Joe Wood, Shore, Leonard, Foster and no other than Babe Ruth. But Ruth didn't pitch at all in that series.

ONE—THEN NONE.

The world series opened in Philadelphia. I pitched the first game and beat Shore, 3 to 1. I wasn't any more nervous than I was in any ordinary game. We got a couple of runs early, and I felt that would be enough for me. It was.

But that was the last game we won. They beat us three in a row by scores of 2 to 1, and then beat us the last by 5 to 4. Mayer lost, and Leonard beat me in my second game. Chalmers lost and Mayer and Rixey failed in the last game. Harry Hooper furnished a sensation by hitting two home runs in the last game. Bleachers had been installed in Philadelphia across center field; Hooper hit one in there and bounced another in.

Killefer had been hurt just before the series opened, and wasn't able to work at all. You can bet that didn't help the Phillies any, although Burns caught good ball. And we weren't outclassed, by any means. In fact, if the series could have been turned around a little we would have won as easily as not. If Cravath had hit the ball in Philadelphia as he hit in Boston we would have got a lot more runs. But in the Phils' park he hardly hit it out of the infield; in Boston he hit it a mile, but his drives were just long outs.

That series was the first time I ever saw Babe Ruth. He had just broken in. He was sent up in the ninth inning of the first game I pitched, with a man on first and two out, to pinch hit. I had heard he could hit the ball a long distance, so I didn't take any chances with him. He popped out to the first baseman, and that was the extent of his appearance in that series.

(Next: Pitching Then and Now.)

Southern

VOLS ROUT BEARS.

NASHVILLE, Tenn., June 13.—Scoring 12 runs in the first two innings, Nashville routed Mobile for the second straight day, piling up a 15-to-5 victory. Zumbro blanked the Bears until the final frame. Jim Poole hit his seventeenth home run of the season to go ahead of his teammate Jay Partridge.

MOBILE	ab.	h.	po.	a.	N'VILLE	ab.	h.	po.	a.
Stumpf,cf	5	3	4	1	Dumas,cf	4	2	4	0
Land,lf	5	2	0	0	Marqudt,ss	5	1	0	8
Welch,3b	3	1	2	1	Prtridge,2b	4	3	4	3
Chapmn,2b	4	1	1	4	Poole,1b	5	3	13	0
Grimes,1b	4	1	8	0	Stndaert,3b	5	4	0	1
Yeargin,ss	4	2	4	0	Anderson,rf	3	1	0	0
Jones,rf	4	1	1	0	Luce,rf	2	0	0	0
Green,c	4	1	4	2	Carter,lf	4	2	1	0
Campbell,p	0	0	0	1	Krueger,c	3	1	4	0
Leonard,p	3	0	0	2	Moore,c	1	1	0	1
xMcColl	1	0	0	0	Zumbro,p	4	1	1	2
Totals	37	12	24	11	Totals	40	19	27	15

xBatted for Leonard in ninth.

Mobile ....000 000 005— 5
Nashville ....752 000 10x—15

Runs, Welch, Grimes, Yeargin, Jones, Green, Dumas, Marquardt, Partridge 3, Poole 3, Standaert 2, Carter 2, Anderson, Kruger, Moore; runs batted in, Partridge 3, Standaert 2, Anderson, Carter 3, Zumbro 2, Krueger, Poole 2, Grimes, Jones, Stumpf, Young 2; two-base hits, Carter, Poole, Jaeger, Land, Welch; three-base hits, Carter, Green; home run, Poole; stolen bases, Dumas, Partridge, Poole, Standaert, Luce; sacrifices, Welch, Zumbro; double plays, Marquardt to Partridge to Poole; left on bases, Mobile 5, Nashville 6; base on balls, off Leonard 4; struck out, by Campbell 1, by Leonard 4, by Zumbro 4; hits, off Campbell 11 in 1 inning with 10 runs; wild pitch, Zumbro; passed balls, Green 2; losing pitcher, Campbell. Umpires, Shannon and Knaupp. Time of game, 1:45.

BARONS BEAT LEADERS.

BIRMINGHAM, Ala., June 13.—Clay Touchstone won his fourth game for the Barons today, 4-2, thus evening the series with Memphis, 2-all, with one game to go. Cortazzo got a double and a triple in three times up, while Brazill was the Chick who did most damage to Touchstone's offerings.

MEMP.	ab.	h.	po.	a.	B'HAM.	ab.	h.	po.	a.
Fishkpr,ss	4	1	1	2	Cortazzo,ss	4	2	1	4
McDniel,1b	4	1	15	0	Black,2b	4	2	1	3
Jeanes,cf	4	1	1	0	Bennett,cf	4	1	6	0
Brazill,2b	4	2	3	1	Pickering,3b	4	1	2	2
Prothro,3b	4	1	1	4	Weis,lf	3	2	1	0
Hutchsn,rf	4	0	2	0	Sturdy,1b	4	2	8	3
Felix,lf	4	0	0	0	Moore,rf	3	0	2	0
Berger,c	3	1	1	2	Eisemann,c	3	0	3	1
xWaddey	1	0	0	0	Tchstne,p	3	1	3	0
Beck,p	3	0	0	2					
xxVick	1	1	0	0					
Totals	36	8	24	11	Totals	30	9	27	15

xBatted for Berger in 9th.
xxBatted for Beck in 9th.

Memphis ....000 100 010—2
Birmingham ....011 110 00x—4

Runs, McDaniel 2, Cortazzo, Pickering, Weis, Touchstone; errors, Prothro, Black, Pickering, Eisemann; runs batted in, Sturdy, Bennett, Weis, Cortazzo, Prothro; two-base hits, Cortazzo, Berger, Brazill, Black; three-base hits, Weis, McDaniel, Pickering, Cortazzo; stolen bases, Flashkamper, Sturdy; sacrifice, Weis; left on bases, Memphis 8, Birmingham 4; base on balls, off Beck 1, off Touchstone 1; struck out, by Touchstone 1, by Beck 1. Umpires, Williams and Goes. Time of game, 1:37.

LOOKOUTS GAIN EDGE.

CHATTANOOGA, Tenn., June 13.—Lookouts took the lead in the New Orleans series by winning the third game here today, 7 to 5. Bill Rodgers used three pitchers in holding the Pels to 11 hits. The Lookouts got eight safeties off Conklin and Boney. The teams meet in a doubleheader tomorrow, ending the series.

NEW O.	ab.	h.	po.	a.	CHATTA.	ab.	h.	po.	a.
Mon'ue,ss	5	2	0	3	Ma'hews,cf	4	0	2	0
Powers,rf	4	1	3	0	Dashiell,2b	4	2	5	4
Eichrodt,cf	4	0	2	0	Tr'way,rf	4	1	0	1
Detore,3b	5	1	0	0	Bolton,lf	3	0	0	0
Bla'ley,lf	5	3	3	0	Russell,1b	4	2	8	2
Ho'man,2b	3	0	5	3	Gooch,3b	4	0	1	2
Ward,1b	3	1	9	1	Jones,ss	3	1	5	6
Anderson,c	3	2	1	0	Kenna,c	4	0	4	0
Conklin,p	2	1	0	0	Sanders,p	1	0	2	2
Boney,p	1	0	1	1	Howard,p	1	0	0	2
xShaute	0	0	0	0	Moore,p	1	0	0	1
Totals	35	11	24	10	Totals	29	8	27	20

xBatted for Conklin in 6th.

New Orleans ....000 002 210—5
Chattanooga ....300 201 01x—7

Runs, Montague, Powers, Eichrodt, Detore, Blakesley, Dashiel, Treadaway, Bolton 2, Russell, Good 2; errors, Hoffman, Good, Jones; runs batted in, Powers, Blakesley 2, Hoffman, Shaute, Treadaway, Russell, Gooch, Jones, Kenna 2; two-base hits, Montague, Dashiell Russell; sacrifices, Jones 2; stolen bases, Gooch, Dashiell; caught stealing, Gooch; double plays, Detore to Hoffman to Ward, Dashiell to Jones to Russell, Moore to Jones to Russell; left on bases, New Orleans 11, Chattanooga 5; wild pitch, Sanders; base on balls, off Conklin 3, off Boney 2, off Sanders 3, off Howard 4; struck out, by Conklin 1, by Sanders 1, by Moore 1; off Sanders 5 hits in 5 innings for 2 runs, off Howard 2 hits in 2 innings for 1 run, off Moore 4 hits in 2 innings, off Conklin 6 hits in 5 innings for 5 runs, off Boney 2 hits in 3 innings; [illegible]

American League.

INDIANS TAKE LEAD.

PHILA.	ab.	h.	po.	a.	CLEVE.	ab.	h.	po.	a.
Bishop,2b	3	1	1	2	Morgan,1b	4	2	9	2
Harris,lf	5	0	3	0	J.Sewell,3b	5	2	0	2
Cochrane,c	3	1	4	0	Porter,rf	5	1	1	0
Perkins,c	1	0	0	0	Hodapp,2b	5	4	4	2
Haas,cf	3	2	2	0	Averill,cf	5	2	2	0
Foxx,1b	2	1	5	0	Seeds,lf	4	1	4	1
Miller,rf	3	0	3	0	Myatt,c	4	0	2	0
McNair,3b	4	0	0	1	Lind,ss	4	1	3	5
Boley,ss	3	2	2	0	Ferrell,p	4	2	2	1
Walberg,p	3	0	0	0					
Will'ms,2b	1	0	0	2					
Keesey,1b	1	0	3	0					
Cramer,ss	1	0	1	1					
Rommel,p	1	0	0	0					
Totals	34	7	24	6	Totals	40	15	27	13

Philadelphia ....101 000 000— 2
Cleveland ....200 217 300—15

Runs, Bishop, Cochrane, Morgan 3, J. Sewell 2, Porter, Hodapp 3, Averill, Seeds, Myatt, Lind, Ferrell; errors, Bishop, Boley, Keesey, Lind 2; runs batted in, Porter 4, J. Sewell 2, Hodapp 2, Seeds, Myatt, Lind, Ferrell, Haas, Foxx; two-base hits, Hodapp, Cochrane, Averill, Seeds; three-base hit, Morgan; home run, Porter; sacrifices, Foxx, Myatt; double play, Williams to Cramer to Keesey; left on bases, Philadelphia 9, Cleveland 4; base on balls, off Ferrell 3, Walberg 1, Rommel 1; struck out, by Ferrell 2, Walberg 3; hits, off Walberg 11 in 5 1-3 innings, off Rommel 4 in 2 2-3 innings; wild pitch, Walberg; losing pitcher, Walberg. Umpires, McGowan, Van Graflan and Connolly. Time, 1:55.

SENATORS KEEP PACE.

WASH.	ab.	h.	po.	a.	CHICAGO.	ab.	h.	po.	a.
Loepp,cf	0	0	1	0	Kerr,ss	5	1	2	2
West,cf	2	1	3	0	Watwood,cf	4	1	2	0
Rice,rf	4	1	2	0	Jolley,lf	2	1	1	1
Goslin,lf	5	1	0	0	Reynolds,rf	3	1	2	1
Cronin,ss	5	2	1	5	Cissell,2b	3	0	4	2
Myer,2b	4	2	3	0	Clancy,1b	3	0	8	0
Bluege,3b	4	1	1	3	Jeffries,3b	2	0	2	1
Hayes,1b	3	2	11	1	xMetzler	1	0	0	0
Spencer,c	4	1	3	1	Kamm,3b	0	0	1	0
Liska,p	4	0	2	2	Crouse,c	2	0	5	2
					xxLyons	0	0	0	0
					Weiland,p	1	0	0	0
					Walsh,p	2	0	0	0
					xxxShires	1	0	0	0
Totals	35	11	27	12	Totals	29	4	27	9

xBatted for Jeffries in 6th.
xxRan for Crouse in 9th.
xxxBatted for Walsh in 9th.

Washington ....200 030 001—6
Chicago ....100 001 000—2

Runs, Loepp, West, Rice, Goslin, Cronin 2, Kerr, Jolley; errors, Cronin, Bluege; runs batted in, Cronin 2, Reynolds 2, Myers 2, Hayes; two-base hits, Watwood, Rice; three-base hits, Jolley, Myer; stolen bases, Rice, Spencer, Myer; sacrifice, Reynolds; double plays, Kerr to Cissell to Clancy, Liska to Hayes; left on bases, Washington 8, Chicago 8; base on balls, of Liska 6, off Weiland 4, off Walsh 2; struck out, by Liska 1, by Weiland 3, by Walsh 3; hits, off Weiland 7 in 4 2-3 innings, off Walsh 4 in 4 1-3 innings; hit by pitcher, by Liska (Clancy); wild pitch, Weiland; losing pitcher, Weiland. Umpires, Dinneen and Nallin. Time of game, 2 hours.

YANKS COP.

N. YORK	ab.	h.	po.	a.	DETROIT.	ab.	h.	po.	a.
Reese,2b	5	2	3	4	Johnson,rf	4	2	2	0
Lary,ss	3	0	4	2	Gehr'ger,2b	4	1	3	5
Ruth,lf	1	1	1	1	M'Manus,3b	5	2	2	2
Byrd,rf	4	3	2	0	Alex'der,1b	5	2	11	0
Combs,rf	1	0	0	0	Stone,lf	4	3	2	0
Gehrig,1b	5	3	5	2	Rogell,ss	2	0	0	3
Rice,cf	5	1	4	0	Page,p	0	0	0	0
Chapm'n,3b	5	3	2	1	Sullivan,p	0	0	0	0
Bengough,c	4	1	5	1	Funk,cf	5	2	0	0
Pipgras,p	3	0	1	1	Hayworth,c	4	1	4	1
Gomez,p	0	0	0	0	Whitehill,p	1	0	0	1
Sherid,p	1	0	0	0	Akers,ss	1	0	3	3
					zUhle	0	0	0	0
					zzFoth'gill	1	0	0	0
					zzzH'grave	1	0	0	0
					xRensa	0	0	0	0
					xxWyatt	1	0	0	0
Totals	37	14	27	12	Totals	38	13	27	15

zBatted for Whitehill in 5th.
zzBatted for Rogell in 5th.
zzzBatted for Page in 7th.
xRan for Alexander in 9th.
xxBatted for Sullivan in 9th.

New York ....200 053 000—10
Detroit ....200 051 100— 9

Runs, Reese, Lary, Ruth 3, Byrd 2, Gehrig, Rice, Chapman, Johnson 2, Gehringer 2, McManus, Alexander, Stone, Akers, Uhle; errors, Lary 2, Gehringer, Alexander 2; runs batted in, Byrd 4, Gehrig, Gehringer, McManus 4, Rice 2, Chapman, Bengough, Alexander 2, Hayworth; two-base hits, Ruth, McManus, Alexander, Stone; three-base hits, Johnson, Gehringer, Rice; home run, Byrd; stolen bases, Rensa, Byrd; sacrifices, Lary, Ruth; double plays, Rogell to Gehringer to Alexander, Pipgras to Reese to Gehrig, Gehringer to Akers to Alexander, Akers to Alexander; left on bases, Detroit 7, New York 7; base on balls, off Whitehill 3, off Page 3, off Pipgras 2, off Gomez 3; struck out, by Whitehill 1, by Sullivan 2, by Sherid 1, by Pipgras 2; hits, off Whitehill 9 in 5 innings, off Pipgras 9 in 4 1-3 innings, off Gomez 0 in 1 inning, off Page 3 in 2 innings, off Sherid 4 in 3 2-3 innings, off Sullivan 2 in 2 innings; winning pitcher, Gomez; losing pitcher, Page. Umpires, Campbell, Moriarty and Geisel. Time, 2:48.

BROWNS COP IN 10TH.

BOSTON	ab.	h.	po.	a.	ST. L.	ab.	h.	po.	a.
Oliver,cf	4	1	2	0	Blue,1b	5	2	14	0
Miller,3b	4	1	1	2	Hale,3b	5	0	0	3
Webb,rf	4	0	4	0	Manush,lf	4	2	4	0
Scarritt,lf	4	1	1	0	Kress,ss	5	1	4	1
Regan,2b	4	1	3	4	Gullic,rf	4	0	2	0
Todt,1b	4	0	12	0	Melillo,2b	3	1	2	2
Rhyne,ss	4	0	3	5	McNeely,cf	4	1	2	0
Berry,c	4	0	6	0	Manion,c	4	1	4	2
Gaston,p	4	0	0	3	Collins,p	3	0	1	2
Totals	36	4	x32	14	Totals	37	7	33	10

xTwo out when winning run scored.

Boston ....000 000 000 0—0
St. Louis ....000 000 000 1—1

Run, Blue; error, Kress; runs batted in, Kress; two-base hits, Miller, Melillo, Regan; three-base hit, Scarritt; double plays, Melillo to Blue, Rhyne to Regan to Todt; left on base, Boston 3, St. Louis 7; base on balls, off Gaston 3; struck out, by Gaston 7, by Collins 2; wild pitch, Gaston. Umpires, Hilderbrand, Ormsby and Guthrie. Time of game, 1:49.

Spike Webb Seeks To Prove Ability

Spike Webb, who lost to Tommy Rios, Chicago scrapper, Tuesday night at city auditorium, is busy getting himself in shape for more serious fighting.

Webb, who is now under the management of "Stormy" Mott, Atlanta manager who has handled many fighters, is seeking a bout with Ted Goodrich, who also bowed before the fists of Rios. Webb was not satisfied with the decision handed down in his bout here and is determined to show the fans he is the better man. Goodrich lost to Rios at Chicago several weeks ago.

Dunson Mills Bows To East Thomaston

THOMASTON, Ga., June 13.—East Thomaston defeated Dunson Mills of LaGrange here Friday by the score of 4 to 1.

Hancock, hurling for the winners, pitched a great game, allowing only seven hits. Doss, for the losers, also pitched good ball.

Jenkins, with three out of four, hit best for the home club, while W. Brown and Doss did the leading stick work for the visitors. With the score one and one in the eighth Jenkins singled, Milner and Ethridge both tripled to put the game on ice.

W. Brown hit for the circuit in the opening frame for Dunson's only run.

Sally League

GREENVILLE COPS.

MACON, Ga., June 13.—Fisher, young southpaw from the University of Florida, pitched good ball for Macon against the Spinners today but was a victim of poor support and Greenville won the second game of the series, 8-4.

Greenville ....003 100 013—8 10 1
Macon ....201 000 010—4 10 3

Pierce and Hunter; Fisher and Shirley.

WOLVES VICTORS.

AUGUSTA, Ga., June 13.—Grady McClung mastered the Asheville Tourists here this afternoon while the Wolves mixed base hits with a couple of costly errors by Frew to make it two straight over the North Carolinians. The score was 3 to 1. Asheville scored in the first frame and from then on McClung had things his way.

Asheville ....100 000 000—1 4 2
Augusta ....000 110 10x—3 7 0

Ormand, Greene and McCrea; McClung and Knox.

CHARLOTTE WINS.

COLUMBIA, S. C., June 13.—Thirteen means nothing to Jim Mooney, Charlotte pitcher. He took the mound against Columbia on Friday, the 13th, and proved that he is not the least bit superstitious by striking out 13 Comer batsmen. Charlotte won the game, 9 to 4.

[illegible]

INDIANS BEAT MACKS, 15 TO 3, AND TAKE LEAD

Cleveland Holds Four-Point Margin; Senators Close Third.

Cleveland replaced Philadelphia at the top of the American league Friday by defeating the Athletics, 15-2, and annexing their seventh straight victory.

The Indians pounded Rube Walberg out of the box and continued their attack against Ed Rommel, making a total of 15 hits. Wesley Ferrell won his tenth game of the season, keeping the Athletics' seven hits scattered.

Washington beat the Chicago White Sox, 6 to 2, and remained only half a game behind the Indians.

The standings of the three leaders follows:

Cleveland	32	19	.627
Philadelphia	33	20	.623
Washington	31	19	.620

Sam Byrd's homer with two men on base in the sixth inning gave the New York Yankees a 10-to-9 victory over Detroit. Babe Ruth threw out Rensa at the plate when he tried to score the tying run from second on Funk's single.

The St. Louis Browns defeated the Boston Red Sox, 1-0, in 11 innings. Rip Collins held the Red Sox to four hits, outpitching Milton Gaston, who allowed seven.

Robins Lose Game In National Race.

Brooklyn lost a game in the National league pennant race Friday when the Robins were beaten by Cincinnati, 8-5, and the Chicago Cubs won from the Phillies, 7-5.

After winning six straight games for Brooklyn this season, Adolfo Luque, veteran Cuban pitcher, had his unbeaten string broken by his former teammates. The Reds scored five runs off Luque after two were out in the first inning. Cuccinello's home run accounted for three runs.

Successive home runs by Gabby Hartnett in the eighth and ninth innings accounted for three runs and the Cubs beat the Phillies and moved within 3 1-2 games of the top.

The New York Giants defeated Pittsburgh, 7-2, Bill Walker winning his eighth victory of the season.

Jim Bottomley's late throw to the plate on Neun's slow roller in the tenth inning enabled the Boston Braves to score the winning run and beat the St. Louis Cardinals, 9-8.

National League

CUBS EVEN SERIES.

CHICAGO.	ab.	h.	po.	a.	PHILA.	ab.	h.	po.	a.
Blair,2b	5	1	3	3	Southern,cf	5	1	1	0
English,3b	5	4	0	1	Sherlock,1b	4	2	7	0
Cuyler,rf	5	1	0	0	O'Doul,lf	5	2	2	0
Wilson,cf	4	1	3	0	Klein,rf	4	1	2	0
Step'on,lf	5	1	2	0	Whitney,3b	5	0	2	1
Grimm,1b	4	2	8	1	Friberg,2b	4	3	3	3
Hartnett,c	4	2	7	0	The'now,ss	4	4	4	1
Beck,ss	4	0	3	5	Davis,c	3	0	5	2
Bush,p	4	2	1	1	Benge,p	2	0	0	0
					xHurst	1	0	0	0
					Elliott,p	0	0	0	2
					xxSigman	1	1	0	0
					McCurdy,c	1	0	1	1
					Koupal,p	0	0	0	0
Totals	40	14	27	11	Totals	39	14	27	10

xBatted for Benge in 6th.
xxBatted for Elliott in 8th.

Chicago ....002 002 012—7
Philadelphia ....200 000 021—5

Runs, English, Cuyler, Grimm, Hartnett 3, Bush, Southern, Sherlock, O'Doul, Friberg, McCurdy; errors, Cuyler, Beck; runs batted in, Klein, Stephenson 2, Blair, English, Hartnett 3, O'Doul; two-base hits, Cuyler, Wilson, O'Doul, English, Friberg; home runs, Hartnett 2, O'Doul; sacrifice, Klein; double plays, Beck to Blair to Grimm 2; left on bases, Chicako 10, Philadelphia 10; struck out, by Benge 3, by Bush 6, by Elliott 1, by Koupal 1; base on balls, off Benge 3, off Bush 2, off Elliott 1; hits, off Benge 10 in 6 innings, off Elliott 2 in 2 innings, off Koupal 2 in 1 inning; wild pitches, Bush 2; losing pitcher, Benge. Umpires, Reardon, Magerkurth and McGrew. Time, 2:07.

NEUN WINS GAME.

ST. L.	ab.	h.	po.	a.	BOSTON.	ab.	h.	po.	a.
Adams,ss	5	2	1	4	Welsh,cf	6	3	5	0
High,3b	5	2	0	3	Mar'ville,ss	6	3	1	2
Douthit,cf	6	2	4	0	Sisler,1b	4	2	9	1
Bot'ley,1b	5	3	12	0	Neun,1b	1	0	0	0
Watkins,rf	5	1	2	0	Berger,lf	5	1	2	0
Peel,lf	5	1	2	0	Chatham,3b	5	2	0	2
Mancuso,c	5	3	6	0	Spohrer,c	5	3	9	0
Farrell,2b	5	0	1	2	Clark,rf	5	2	2	0
Sherdel,p	3	1	0	0	Maguire,2b	4	1	1	3
Bell,p	1	0	0	0	Zachary,p	0	0	0	0
					Cun'gham,p	0	0	0	0
					Brandt,p	4	0	1	0
					Grimes,p	1	0	0	1
Totals	45	15	x28	10	Totals	46	17	30	9

St. Louis ....430 000 001 0—8
Boston ....011 030 111 1—9

Runs, Adams, High 2, Douthit, Bottomley, Watkins, Mancuso, Sherdel, Welsh 2, Maranville 2, Sisler, Neun, Berger, Sporer, Maguire; errors, Bottomley, Maranville; runs batted in, Mancuso 3, Douthit 2, Peel, Bottomley, Watkins, Spohrer 2, Chatam 2, Berger, Sisler, Maguire, Neun; two-base hits, Mancuso, Peel, Welsh 2, Berger, Maranville; three-base hits, Maranville, Clark; home runs, Mancuso, Spohrer; sacrifices, Peel, Maguire; double play, Adams to Bottomley; left on bases, St. Louis 14, Boston 11; base on balls, off Sherdel 1, Cunningham 2, Brandt 3, Grimes 1; struck out, by Sherdel 4, Bell 1, Brandt 5, Grimes 1; hits, off Sherdel 12 in 7 innings (none out in 8th), off Bell 5 in 2 1-3 innings, off Zachary 4 in 2-3 inning, off Cunningham 2 in 1-3 inning (none out in 2d), off Brandt 9 in 7 2-3 innings (2 out in 9th), off Grimes 0 in 1 1-3; winning pitcher, Grimes; losing pitcher, Bell. Umpires, Pfirman, Scott and Quigley. Time, 2:30.

REDS CHECK LEADERS.

CINN.	ab.	h.	po.	a.	BKLYN.	ab.	h.	po.	a.
Swanson,cf	4	2	1	0	Fred'ick,cf	5	0	5	0
Suke'rth,c	5	1	6	1	Gilbert,3b	5	0	1	1
Call'han,lf	5	2	0	0	Herman,rf	3	1	3	0
Cra'ford,2b	5	2	2	1	Bressler,lf	3	1	2	0
Heil'nn,rf	5	2	1	0	Biss'tte,1b	4	2	10	2
Kelly,1b	4	2	12	1	Finn,2b	2	1	3	6
Cucc'llo,3b	4	2	3	5	Slade,ss	2	0	0	1
Durocher,ss	4	0	2	4	zFlowers	0	0	0	0
May,p	1	0	0	0	Moore,ss	1	0	1	0
Campbell,p	2	2	0	3	Lopez,c	4	1	2	2
					zzHendrick	1	0	0	0
Totals	39	15	27	15	Totals	33	7	27	14

zBatted for Slade in sixth.
zzBatted for Luque in ninth.

Cincinnati ....500 110 100—8
Brooklyn ....001 004 000—5

Runs, Swanson, Callaghan, Crawford, Heilmann, Kelly 2, Cuccinello, Campbell, Gilbert, Herman, Bressler, Bissonette, Finn; error, Crawford; runs batted in, Kelly 2, Cuccinello 3, May, Swanson, Bressler, Finn, Flowers, Lopez 2, Sukeforth; two-base hits, Sukeforth, Bissonette; home runs, Cuccinello, Swanson; sacrifices, May, Swanson; double plays, Slade to Finn to Bissonette, Cuccinello to Kelly; left on bases, Cincinnati 6, Brooklyn 6; base on balls, off May 4, off Campbell 1; struck out, by Luque 1, by May 2, by Campbell 3; hits, off May 6 in 5 innings (none out in sixth), off Campbell 1 in 4 innings; winning pitcher, Campbell. Umpires, Clarke, Klem and Moran. Time of game 2:02.

WALKER HOLDS PIRATES.

P'BURGH	ab.	h.	po.	a.	N. YORK	ab.	h.	po.	a.
Figstead,lf	4	1	1	0	Critz,2b	4	0	4	3
Grnthm,2b	4	1	2	3	Roettger,lf	4	2	3	0
Waner,rf	4	2	0	0	Terry,1b	4	1	8	0
Cmrosky,cf	3	0	2	0	Lndstrm,3b	4	2	0	4
Traynor,3b	4	0	1	4	Ott,rf	3	2	5	0
Suhr,1b	3	0	11	1	O'Farrell,c	4	2	5	1
Bartell,ss	3	1	2	3	Jackson,ss	4	1	2	2
Hemsley,c	3	0	5	0	Allen,cf	4	1	0	0
French,p	2	1	0	0	Walker,p	4	1	0	0
xEngle	1	0	0	0					
Brame,p	0	0	0	1					
Totals	31	6	24	12	Totals	35	12	27	10

xBatted for French in eighth inning.

Pittsburgh ....000 010 010—2
New York ....000 310 30x—7

Runs, Flagstead, Suhr, Terry 2, Lindstrom, Ott 2, O'Farrell, Allen; errors, French, Jackson; runs batted in, Jackson, Walker 2, Hemsley, Ott 3, O'Farrell, Waner; two-base hits, French, Bartell; three-base hit, O'Farrell; stolen bases, Allen, Lindstrom; sacrifices, Bartell, Hemsley; double play, Bartell to Grantham to Suhr; left on bases, New York 6, Pittsburgh 6; base on balls, off French 2, off Walker 2; struck out, by Walker 4, by Brame 1; hits, off French 12 in 7 innings, off Brame 0 in 1; losing pitcher, French. Umpires, Jorda, Donohue and Rigler.

BASEBALL

Southern League.

STANDINGS.

CLUB—	W.	L.	Pct.	CLUB—	W.	L.	Pct.
Memphis	38	21	.654	Nashville	29	31	.483
N. Orleans	36	22	.621	ATLANTA	27	33	.450
Birm'ham	29	30	.492	Chat'nooga	27	33	.450
L. Rock	28	30	.483	Mobile	22	37	.373

YESTERDAY'S RESULTS.

Little Rock 6; ATLANTA 7.
Memphis 2; Birmingham 4.
Mobile 5; Nashville 15.
New Orleans 5; Chattanooga 7.

TODAY'S GAMES.

Little Rock at ATLANTA (2 games.)
Memphis at Birmingham.
Mobile at Nashville.
New Orleans at Chattanooga.

American League.

STANDINGS.

CLUB—	W.	L.	Pct.	CLUB—	W.	L.	Pct.
Cleveland	32	19	.627	Chicago	20	28	.417
Phila.	33	20	.623	Detroit	22	31	.415
Wash'ton	31	19	.620	St. Louis	21	30	.412
New York	28	21	.571	Boston	16	35	.314

YESTERDAY'S RESULTS.

Washington 6; Chicago 2.
Boston 0; St. Louis 1 (11 innings).
New York 10; Detroit 9.
Philadelphia 2; Cleveland 15.

TODAY'S GAMES.

Boston at Chicago.
Washington at St. Louis.
Philadelphia at Cleveland.
New York at Detroit.

International League.

STANDINGS.

CLUB—	W.	L.	Pct.	CLUB—	W.	L.	Pct.
Baltimore	38	19	.667	Toronto	28	30	.483
Rochester	30	24	.556	Newark	23	29	.442
Montreal	30	24	.556	Reading	20	31	.392
Buffalo	28	27	.509	Jersey City	21	33	.389

YESTERDAY'S RESULTS.

Toronto 5; Jersey City 4.
Rochester 7; Newark 2.
Buffalo 3; Baltimore 6.
Montreal 5; Reading 2.

TODAY'S GAMES.

Buffalo at Baltimore.
Toronto at Jersey City.
Rochester at Newark.
Montreal at Reading.

Sally League.

STANDINGS.

CLUB—	W.	L.	Pct.	CLUB—	W.	L.	Pct.
Macon	34	20	.630	Charlotte	25	28	.472
Asheville	34	21	.618	Augusta	20	33	.377
Greenville	31	24	.564	Columbia	18	36	.333

YESTERDAY'S RESULTS.

Charlotte 9; Columbia 4.
Asheville 1; Augusta 3.
Greenville 8; Macon 4.

TODAY'S GAMES.

Asheville at Augusta.
Charlotte at Columbia.
Greenville at Macon.

Pacific Coast League.

TODAY'S GAMES.

Portland at Seattle.
Oakland at Sacramento.
Hollywood at Mission.
San Francisco at Los Angeles.

National League.

STANDINGS.

CLUB—	W.	L.	Pct.	CLUB—	W.	L.	Pct.
Brooklyn	32	18	.640	Pittsburgh	23	25	.479
Chicago	29	24	.547	Boston	21	25	.457
New York	27	23	.540	Phila.	20	25	.435
St. Louis	25	26	.490	Cincinnati	20	30	.400

YESTERDAY'S RESULTS.

St. Louis 8; Boston 9.
Cincinnati 8; Brooklyn 5.
Pittsburgh 2; New York 7.
Chicago 5; Philadelphia 7.

TODAY'S GAMES.

Cincinnati at Boston.
St. Louis at Brooklyn.
Chicago at New York.
Pittsburgh at Philadelphia.
(All games double-headers).

Texas League.

STANDINGS.

CLUB—	W.	L.	Pct.	CLUB—	W.	L.	Pct.
W. Falls	45	18	.714	Ft. Worth	33	32	.508
Houston	37	26	.587	Waco	24	37	.393
Shreveport	37	26	.587	San Ant.	24	40	.375
Beaumont	33	29	.532	Dallas	18	43	.295

TODAY'S GAMES.

Dallas at Houston.
Fort Worth at Beaumont.
Wichita Falls at San Antonio.
Shreveport at Waco.

YESTERDAY'S RESULTS.

Shreveport 7; Waco 4.
Wichita Falls 15; Houston 2.
Fort Worth 2; San Antonio 0.
Dallas 6; Beaumont 5 (second game canceled, prospect darkness).

Georgia-Alabama League.

STANDINGS.

CLUB—	W.	L.	Pct.	CLUB—	W.	L.	Pct.
Cedartown	20	11	.645	Huntsville	15	16	.484
Carrollton	16	14	.533	Talladega	14	17	.452
Anniston	16	14	.533	Lindale	10	19	.345

TODAY'S GAMES.

Anniston at Huntsville.
Carrollton at Cedartown.
Talladega at Lindale.

YESTERDAY'S RESULTS.

Anniston 7; Huntsville 0.
Carrollton 14-2; Cedartown 7-6.
Talladega 3; Lindale 6.

Southeastern League.

STANDINGS.

CLUB—	W.	L.	Pct.	CLUB—	W.	L.	Pct.
Jaxville	36	22	.621	Tampa	29	27	.518
Selma	36	22	.621	Columbus	21	37	.362
Mont.	30	27	.526	Pensacola	21	38	.356

YESTERDAY'S RESULTS.

Pensacola 1; Tampa 3.
Columbus 1; Selma 6.
Montgomery-Jacksonville (rain).

TODAY'S GAMES.

Montgomery at Jacksonville.
Pensacola at Tampa.
Columbus at Selma.

American Association.

STANDINGS.

CLUB—	W.	L.	Pct.	CLUB—	W.	L.	Pct.
Louisville	35	17	.673	Ind'napolis	25	24	.510
St. Paul	28	22	.560	Kan. City	24	26	.480
Columbus	27	23	.540	Minne'polis	17	31	.354
Toledo	28	24	.528	Milwaukee	18	35	.340

YESTERDAY'S RESULTS.

St. Paul 7; Columbus 9.
Minneapolis 7; Toledo 13.
Kansas City 4; Indianapolis 2 (10 innings; night game).
(Other game not scheduled.)

TODAY'S GAMES.

Minneapolis at Toledo.
Milwaukee at Louisville.
Kansas City at Indianapolis.
St. Paul at Columbus.

Fitzgerald Wins From Dublin, 7-2

FITZGERALD, Ga., June 13.—Fitzgerald won from Dublin today, 7 to 2, Frazee, in great form, holding the visitors well in hand while Fitzgerald was hitting Osmer hard. The win kept Fitzgerald at the top of the Southeast Georgia league.

Dublin ....010 000 001—2
Fitzgerald ....011 011 40x—7

Batteries: Frazee and Bush; Osmer and Craner.

RUTH, P. WANER GAIN IN BIG SIX; KLEIN IS IN LEAD

Three Leaders Lose Points in Big Six Batting Race.

Although losing three points, Chuck Klein, the Phillies' slugging outfielder, maintained his position at the head of baseball Big Six yesterday. The clouting outfielder had to be satisfied with one hit in four times at bat—a performance that dropped his average to .412. Babe Herman, the runner up, also lost ground but trailed Klein by only two percentage points. The Brooklyn slugger got one hit in three official trips to the plate. Sam Rice also lost points. He hit safely only once in four times at bat but Paul Waner and Babe Ruth boosted their percentage. Waner faced the Giants' pitchers four times and hit safely twice to boost his standing to .389—a tie with Al Simmons, who was idle again. Ruth had a perfect day at bat, getting a double, three walks and a sacrifice with the result that he is now hitting .379.

THE STANDINGS.

	G.	AB.	R.	H.	Pct.
Klein, Phillies	46	192	47	79	.412
Herman, Robins	49	200	52	82	.410
Rice, Senators	49	206	47	81	.393
Simmons, Athletics	42	167	44	65	.389
Waner, Pirates	41	149	29	58	.389
Ruth, Yankees	49	174	61	66	.379

CROWDS ENJOY DAY OF ANGLING

Fifteen hundred fishermen and fisherwomen caught approximately 6,000 fish at the first annual Izaak Walton Day at Lakewood park Friday, while a 14-year-old boy and an attractive girl carried off the piscatorial championships of the day with the biggest string and the largest fish.

Miss Laura Lee Jones, 211 Doan street, caught the largest fish of the day, a sizable channel cat, which made her the envy of the multitude which lined the lake banks and filled the lake boats to overflowing.

It rested with Arthur Chambers, aged 14, 1200 Jennanna street, to hook the largest number of fish, which were for the most part bream and perch. Arthur had 95 fish on his string. He and Miss Jones each received $5 in gold.

Mrs. M. E. Cornwell, 969 South Pryor street, celebrated her 65th birthday on Friday, the thirteenth, little thinking she would be the oldest fisherwoman at the park. This title earned her a $5 gold piece. An equal memento went to D. S. Snead, 136 Macon terrace, who was 86 years and 9 months old. R. F. Bice, of Scottdale, ran Snead a close race, being 86 years and 8 months.

Another five-dollar award was divided between J. T. Kimberly, 197 Atlanta avenue, and Cliff Tanner, 315 Eugenia street, for the best catches. Each had some fine catfish, bream and perch on their string and had fished near the same spot from 10 o'clock to 4 o'clock when the anglers were called in for the judging.

Leaders Meet Nearest Rivals in Church League Games Today

BETHANY NINE NEEDS VICTORY TO HOLD LEAD

Gordon and Pattillo Teams Meet in Fulton League Features.

Saturday's series in the leagues of the Y-Church A. A. again promise feature games as most of the leaders meet their nearest rivals. Bethany Methodist probably head the list as they will again be forced to win to hold complete ownership of the topmost position of the Sewanee league. Almand Park will be the scene of their tilt with the second place Friendship Class furnishing the opposition.

Gordon Street Presbyterian will meet the Pattillo Memorial Methodist team in the feature game of the Fulton league as both are members of a four-way tie for the league lead. With the other two members of the cordon meeting weaker teams with victory almost certain.

Mountain View Baptist and Mt. Zion Methodist are slated for a double bill at Southwest Piedmont park with a double victory for either club sending them to the head in the percentage column by a half-game margin. Lowrytown Baptist now holds the lead by this margin.

UPSET LIKELY.

North Atlanta Baptist, leading the fast Dixie league, meets the team—Peachtree Christian, whose record has been better against the strong teams of the circuit than it has against the weaker one, and they may be able to furnish the day's upset.

In the Piedmont league all teams of the first division meet those of the second and only and upset will change the relative standings of these clubs. The Calvary Methodist team which has won its last four games to gain a tie for the lead meets the cellarites with victory almost certain. Where two games are scheduled the first will start at 2 p. m. with all others beginning one hour later.

GRANITE LEAGUE.

No decisive games are scheduled in the Granite league for this week-end, but all of them should prove interesting. All leaders play teams considerably lower in standing. Whittier Mills and Exposition Mills are slated to play the feature game of the City league at Chattahoochee, while Hapeville takes a day off due to the dropping of Southern Bell.

Pullman and Southern Ruralist play two games today in order to make up one that was rained out some weeks ago. These should be good games.

The Monroe-Milstead game of the Empire State league will probably not be played due to dissatisfaction in the ranks of the Monroe team, but the games at Eatonton and Covington should draw large crowds.

The schedules:

DIXIE LEAGUE.

North Atlanta Baptist vs. 20th Century Bible Class, at Waterworks.
Fleding Class vs. Pep Class, at Northwest Piedmont Park.
Peachtree Christian vs. Northwest Atlanta, at Oglesby Park.

SEWANEE LEAGUE.

Bethany Methodist vs. Friendship Class, at Almand Park.
Capitol View Methodist vs. Southside Baptist, at Adair Park, two games.
Hale Class vs. J. O. Y. Class, at Oakland City.

FULTON LEAGUE.

Central Presbyterian vs. Alpha Class, at Atlantic Steel.
Gordon Street Presbyterian vs. Pattillo Memorial.
Lutheran Church of the Redeemer vs. Grant Park Methodist, at Grant Park.

GEORGIA LEAGUE.

Mountain View Baptist vs. Mt. Zion Methodist, at Southwest Piedmont Park.
Mary Branan Memorial vs. Haygood Memorial, at Kirkwood.
Go Get 'Em Class vs. Lowrytown Baptist, at Moseley Park.

PIEDMONT PARK.

Oakhurst Presbyterian vs. College Park Baptist, at College Park, two games.
Inman Park Baptist vs. Park Street Methodist, at Joe Brown.
Calvary Methodist vs. Orchard Knob Baptist, at Orchard Knob.

ATLANTA LEAGUE.

Southern Bell vs. Co. B., 122d Infantry, at Grinnell; Turner, umpire.
Pullman vs. Southern Ruralist, at Maddox Park, two games; Flynn, umpire.
Southern Spring Bed vs. Fisher Body, at Fulton Bag; Van Houten, umpire.

GRANITE LEAGUE.

Chamblee vs. Stone Mountain, at Clarkston.
Woodhaven vs. Georgia Duck, at Chamblee.
Norcross vs. Tucker, at Norcross.
Clarkston vs. Lithonia, at Lithonia.

CITY LEAGUE.

Hapeville draws a bye.
Exposition Mills vs. Whittier Mills, at Whittier; Hannah, umpire.
Fulton Bag vs. Southern Railway, at Northeast Piedmont; Cousins, umpire.

EMPIRE STATE LEAGUE.

Monroe vs. Milstead, at Milstead.
Porterdale vs. Covington, at Covington.
Imperial Mills vs. Commerce, at Eatonton.

The SPOTLIGHT By Grantland Rice

THE USUAL ARGUMENTS.

The number of arguments that follow every championship fight will probably be doubled in the wake of the Sharkey-Schmeling duel. This time there is no argument left as to whether or not the punch was low. But a lot of burning oratory is being unleashed as to whether Schmeling could have survived 15 rounds, whether he could have come on later to beat Sharkey and whether a world championship, hanging in the balance, should be awarded on a foul.

Outside of the gate receipts, which is always the big part, the main idea in this late encounter was to prove that some one had come along who deserved to take over the crown that Tunney had tossed aside. About all this proved was that Schmeling could take it and that Sharkey still couldn't control his fast one.

Sharkey was a pitcher with all the stuff, speed, curves and the big hop, who wild-pitched himself out of the championship just as Jack Chesbro did over 20 years ago.

THE PROVEN PART.

Up to the scrambled finish in the fourth round Sharkey had proved that he was a corking boxer with a strong two-handed attack. He also had proved that he could keep his head and fight his fight. The low punch was not the result of any mental upset or wild brain flurry. He was winning at the time and winning along the lines he had mapped out. He was being almost too careful. But the type of punch he started for the body is always dangerous when thrown at a fellow who has the habit of coming in fast. It was running too much risk where no such risk was needed. It is easy enough to time against a target that is still or that is backing away. It is extremely difficult to time against a fighter coming from a half crouch into a quick charge.

Schmeling proved something also. Every one knew he had a cool head. The big doubt concerned his ability to take it. He took plenty in the third round. He took full right hand wallops to the chin, at least one solid uppercuit and a left hook to the body delivered with all the force that Sharkey had in his big, brawny system. In this round Sharkey had measured Schmeling perfectly, had timed at least four of his punches, and had nailed the target. But the target, while jarred and jolted, showed no signs of dropping or reeling or fading out of the battle.

Schmeling proved beyond any question in this round that he was not only game but durable, that he could take his full share and still keep on coming in.

TWO DETAILS.

It had been said before the fight that if the German ever landed one or more solid rights that Sharkey would blow up. Schmeling landed several solid rights and Sharkey remained as cool and as collected as he was at the start. If these punches hurt him he never showed it by as much as the blinking of an eye. He took them and went smoothly along the road he had mapped out in advance, without being flustered in the slightest.

If Sharkey had fouled Schmeling after absorbing one of these right-hand wallops to the jaw it would have been easier to understand. But the foul came in a moment of calm, just before the bell rang. If it had landed cleanly and had knocked Schmeling down the bell would have saved him. It was the unluckiest blow for one man that the ring has ever known.

It is a queer thing that a boxer with as good control or aim as Sharkey had shown up to that moment should step in with a wild pitch and blow the game. He had either put more stuff into that punch than he could control or else Schmeling had come in much faster than Sharkey had figured.

WHO WOULD HAVE WON?

There will be a million arguments from now on as to which man would have won. Schmeling had been considerably shaken up in the third round but he had come back in the fourth in good shape. He had shown that he was in fine condition and that he had durability as well as stamina, courage as well as coolness.

It is quite possible that he would have kept along in his tireless fashion and finally turned the Boston fighter into a discouraged mood. But as far as the fight went Sharkey was the master of the show. He had proved to be the better boxer and the harder puncher. He had jarred the German more with both left and right than Schmeling had jarred him with his last punch, the right hand wallop.

Sharkey looked to be on his way to a victory. There are many who believed that another such onslaught as the third round brought on would have paved the way for an early knockout around the seventh or eighth round. But this is another one of those arguments that will never be solved unless they meet again.

It is almost certain that Schmeling could never have stopped Sharkey. And failing to stop him he would have had a hard time outpointing a man who was outboxing and outpunching him, who was bigger, faster and stronger.

It is, of course, possible that if Sharkey had failed to stop his opponent by the ninth or tenth round he might again have started a flurry of wild swinging as he did in Miami. Any one of these things might have happened, but no one can say which one would have taken place in later rounds.

GOOD BOXING.

Both men put on a fine boxing exhibition for heavyweights. They moved around swiftly and smoothly. They were light on their feet and fast with their hands. Schmeling was a much better looking fighter and boxer in every way than he showed himself to be at Endicott. He was facing a master boxer who knew every art of defense and yet the German was nailing him now and then—not too often, but often enough to prove that he could hit his man and hit him with a right hand. It takes fast, accurate work to land a right hand upon a high-class boxer who is looking for and has worked against it in weeks of training.

Schmeling deserves great credit for the courageous manner in which he continued to crowd an opponent who apparently had every angle of attack to use, who was well equipped to inflict punishment. Sharkey showed that he not only had a useful and dangerous left but that he also had a useful and dangerous right, that he could hook, jab and uppercut.

FIGHT PICTURE DRAWS THRONGS; FANS SAY 'FOUL'

Scenes of New York Bout Convinced German Was Hit Low.

By Brian Bell,

NEW YORK, June 13.—(AP)—The Schmeling-Sharkey bout, with all its boos and squawks, was moved today from the Yankee Stadium to a Seventh avenue theater but even the clear cut pictures and new fangled sound recording devices could not disguise it. It was the same old bout.

Crowds thronged the theater all day, most of the customers with a question, "Was it foul?" After looking at the reproduction of the closing scenes of the fourth round a great majority of the crowd voted in the affirmative.

The pictures showed the action of the abbreviated bout in clear-cut style. A person who had not attended the muddled affair at the Yankee Stadium probably would conclude from the pictorial reproduction that Schmeling was palpably fouled and hurt, for a time at least.

The voice of the crowd of nearly 80,000 was preserved in quantity for posterity, from the opening clamor, when a resounding chorus of boos drowned the effort of the iron throated Joe Humphries to introduce Sharkey, to the closing indiscriminate razzing of the wild Sharkey and the incapacitated Schmeling.

If two audiences attending the theater today are typical, the attitude of the public at large is one of "What of it?" The demonstration was conspicuous by its absence. When the screen showed the face of Schmeling in a smiling close-up, half a dozen persons applauded. When a caption said, "Sharkey rains a right and left on Schmeling's chin and takes a left to the body," three persons feebly applauded.

The film version was brought to a conclusion by a graphic reproduction of the wild scenes following the announcement of Humphries:

"The decision of the official referee is that Max Schmeling wins this contest on a foul."

"That judge says it was a foul," Joe Jacobs said over and over again from the stage, as he did from the ring. Johnny Buckley was heard in rebuttal all day and half the night, "No foul, no foul."

The pictures seemed to agree with the official verdict.

Ga.-Ala. League

LINDALE COPS.

TALLA.	ab.	h.	po.	a.	LINDALE	ab.	h.	po.	a.
Newsom,ss	4	3	3	2	Costa,ss	4	1	3	1
Thompsn,cf	4	0	2	0	Patton,lf	2	1	0	0
Querry,lf	5	2	3	0	Pugh,cf	3	2	0	0
Verner,rf	5	1	3	0	Lewis,rf	3	0	3	0
Picklsim,3b	3	1	1	2	West,3b	4	1	1	0
Deal,2b	4	1	3	1	Smith,2b	3	1	1	4
Parker,1b	3	2	6	0	Moulton,1b	3	0	7	1
Brannon,c	3	0	2	1	Fanning,c	4	1	11	1
Reeves,p	3	0	1	1	Baker,p	4	2	1	3
xGranger	1	1	0	0					
xxP.Barbre	1	0	0	0					
Totals	36	11	24	7	Totals	30	9	27	10

xHit for Parker in ninth.
xxHit for Reeves in ninth.

Talladega	000	110	001—3
Lindale	201	100	02x—6

Runs, Newsome, Verner, Granger, Costa, Patton 2, West, Smith 2; errors, Brannon, West, Moulton; runs batted in, Lewis, Pugh, Parker, Baker 2, Newsome, Fanning; two-base hits, Patton, Baker; home run, Newsome; stolen bases, Pugh, Verner, Baker; sacrifices, Lewis, Moulton; double plays, Costa to Moulton, Baker to Moulton; base on balls, off Reeves 4, Baker 4; struck out, by Baker 9, Reeves 1; hit by pitcher, by Reeves (Patton); passed ball, Fanning; earned runs, Talladega 3, Lindale 5. Umpires, Bowdoin and Newton. Time of game, 1:47.

SPLIT A PAIR.

CARROLL.	ab.	h.	po.	a.	CEDAR.	ab.	h.	po.	a.
Holsmbk,3b	4	1	4	4	Shipley,cf	4	3	1	0
Reese,2b	3	1	2	2	Cleveland,ss	5	2	2	3
Alexandr,cf	5	3	3	0	Kelly,1b	5	0	9	0
East,rf	6	6	4	0	Leslie,lf	5	1	1	0
Ezzell,1b	6	2	9	0	Gentry,3b	5	1	0	2
Stanfield,lf	5	2	3	0	Knowles,c	4	1	8	0
Popivitch,ss	5	0	1	3	Clark,rf	4	1	1	0
Taylor,c	6	5	2	0	Osburn,2b	4	2	4	1
Turner,p	5	1	0	2	Chitwood,p	1	0	0	1
					Adams,p	3	1	1	4
Totals	45	21	27	11	Totals	40	12	27	11

Carrollton	211	520	201—14
Cedartown	000	021	220— 7

Runs, Holsomback 2, Reese 3, Alexander 3, East 2, Ezzell, Sanfield 2, Taylor, Shipley 2, Knowles, Clark, Osburn, Adams 2; errors, Gentry, Reese, Popivitch; runs batted in, East 6, Ezzell 1, Holsomback 1, Taylor 3, Reese 1, Popivitch 1, Osburn 1, Adams 1, Knowles 1, Leslie 2, Shipley 2, Stanfield 1; two-base hits, East, Clark, Osburn, Cleveland; three-base hit, Taylor; home runs, Reese, East, Knowles, Shipley; sacrifices, Popivitch, Reese, Alexander; double plays, Adams to Kelly, Holsomback (unassisted); left on bases, Carrolltown 11, Cedartown 3; base on balls, off Turner 4; struck out, by Turner 1, Chitwood 1, Adams 7, 12 hits off Chitwood in 4 innings with 9 runs, 9 hits off Adams in 5 innings with 5 runs; hit by pitcher, by Chitwood (Stanfield); passed balls, Knowles 2; winning pitcher, Turner; losing pitcher, Chitwood; earned runs, Carrollton 13, Cedartown 6. Umpires, Nabors and Ammons. Time of game, 1:50.

SECOND GAME.

CAR'TON.	ab.	h.	po.	a.	C'RTOWN.	ab.	h.	po.	a.
Hol'back,3b	4	1	1	0	Shipley,cf	1	1	1	0
Reese,2b	3	0	2	5	Cleveland,ss	4	1	0	2
Alex'der,cf	2	1	1	0	Kelly,1b	3	2	11	0
East,rf	3	1	1	0	Leslie,lf	4	1	0	0
Ezzell,1b	3	0	8	0	Gentry,3b	4	1	1	1
St'field,lf	3	1	2	0	Knowles,c	4	2	5	0
P'vitch,ss	2	0	2	1	Clark,rf	3	1	3	1
Taylor,c	3	1	1	0	Osburn,2b	3	0	5	1
Carter,p	3	0	0	0	Smith,p	2	1	0	3
xGallivan	1	1	0	0					
Totals	27	6	18	6	Totals	28	10	21	12

xHit for Popovitch in 7th inning.

Carrolton	000	100	1—2
Cedartown	210	003	x—6

Runs, Alexander, Ezzell, Shipley, Cleveland, Kelley 2, Smith 2; errors, Popovitch, Shipley; runs batted in, Knowles 2, Kelly 4, East, Gallivan; two-base hits, Shipley, Gentry, East; home run, Kelly; stolen bases, Shipley, Ezzell 2; sacrifice, Shipley; double play, Clark to Gentry; left on bases, Carrollton 5, Cedartown 9; base on balls, off Carter 4, off Smith 1; struck out, by Carter 1, by Smith 4; passed ball, Knowles; winning pitcher, Smith; losing pitcher, Carter; earned runs, Carrollton 2, Cedartown 6. Umpires, Ammons and Nabors. Time of game, 1:15.

HUNTSVILLE BLANKED.

ANNIS.	ab.	h.	po.	a.	HUNTS.	ab.	h.	po.	a.
Lott,cf	4	1	2	0	Wolfe,ss	4	1	1	3
Wright,3b	5	0	1	2	Wilson,3b	4	2	2	1
Walker,rf	4	1	1	0	McSwain,lf	4	0	3	1
Fuqua,2b	5	2	3	3	H'otham,rf	4	0	2	0
McGee,1b	5	1	12	1	Ham'end,1b	4	1	12	1
Langdon,lf	4	3	3	0	Harrison,cf	4	1	0	0
Sap'field,ss	3	3	1	2	Gray,2b	4	0	3	4
Goggans,c	4	0	4	0	Patterson,c	3	1	4	0
Fitterj,p	3	0	0	0	Carter,p	3	0	0	5
Totals	37	11	27	8	Totals	34	6	27	15

Anniston	010	241	002—7
Huntsville	000	000	000—0

Runs, Lott 2, Walker, McGee, Langdon 3; errors, Wolfe, Wilson, Gray, McGee, Sappenfield; runs batted in, Sappenfield 4, McGee 2, Walker; two-base hits, Wolfe, Langdon, Sappenfield, Walker; three-base hits, Langdon, Sappenfield; sacrifice, Sappenfield; double plays, McGee to Fuqua, Gray to Wolfe to Hammond; base on balls, off Carter (Fitterj, Lott), off Fitterj (Walker); struck out, by Carter (Goggans 2, Walker, McGee), by Fitterj (Hogginbotham 2, McSwain); hits, off Carter in 9 innings 11, off Fitterj in 9 innings 6; winning pitcher, Fitterj; losing pitcher, Carter; earned runs, Anniston 5. Umpires, Wrenn and Brown. Time of game, 1:30.

Mobile Citizens Meet Again Today

MOBILE, Ala., June 13.—(AP) City officials and stockholders of the Mobile Baseball Club met in executive session at the city hall this afternoon to devise means of assuring baseball for this city and at 1:45 o'clock adjourned until 11 o'clock Saturday. No announcement was made concerning developments at the conference.

The meeting was called after reported efforts of Manager Hamilton to move the franchise to Knoxville and after his slashing of the club roster.

HOWARD WINNER OVER DENTIST

Dental Society Holds One Day Shoot at Peachtree Club.

Dr. C. C. Howard was the star Friday afternoon in an annual trapshoot of the Georgia State Dental Society at the Peachtree Gun Club. Dr. Howard was high gun on the 50 singles with 46 and broke 21 out of the 12-pair of double targets. Dr. A. L. King was high gun on the 25 whiz targets with 22.

In the doubles event Dr. Thomas Conner won the Goldsmith-Leslie Company trophy awarded to high gun and Dr. J. F. Stainback came in for second place, winning the Martin Brothers cup.

The R. D. Webb Dental Manufacturing Company trophy awarded to high gun on the 25 whiz targets was won by Dr. A. L. King. The runner-up trophy given by Atlanta Dental Supply Company, was won by Dr. H. J. Reeves.

Score on 50 singles:	
Dr. C. C. Howard	46
Dr. William Winston	43
Dr. Frank Johnson	41
Dr. H. J. Reeves	41
Dr. J. F. Stainback	38
Dr. W. A. Clarke	38
Dr. A. L. King	38
Dr. H. H. Williamson	38
Dr. Dewey Martin	37
Dr. D. R. Linder	36
Dr. R. C. Young	35
Dr. R. Y. Shaw	32
Dr. Thomas Conner	31
Dr. D. E. Hydrick	30
Dr. R. F. Simpson	30
Dr. W. B. Childs	28
Score on 25 whiz:	
Dr. A. L. King	22
Dr. Thomas Conner	18
Dr. J. F. Stainback	18
Dr. C. C. Howard	17
Dr. H. J. Reeves	16
Dr. Frank Johnson	14
Dr. H. H. Williamson	12
Dr. D. R. Linder	12
Dr. W. A. Clarke	11
Dr. R. Y. Shaw	11
Dr. R. F. Simpson	11
Dr. Dewey Martin	9
Dr. R. C. Young	8
Dr. W. B. Childs	8
12-pair doubles:	
Howard	21
Winston	14
Johnson	14
Reeves	12
Stainback	17
Clarke	13
King	14
Williamson	11
Martin	10
Linder	10
Young	9
Shaw	9
Conner	9
Hydrick	9

Mitchell Leads Dental Golf Meet.

Dr. J. R. Mitchell, with an 82, was medalist Friday afternoon on the Druid Hills course in the annual one-day golf tournament for members of the Georgia State Dental Society, which is in convention in Atlanta this week. The low net prize was won by Dr. Klatte Armstrong with a 66, after a play-off with Dr. R. P. Byrnes.

In the first flight Dr. Roby Robinson was first with a net of 66, Dr. J. M. Swiegood was second and Dr. Paul Gates, of Macon, third.

In the second flight Dr. T. P. Talley won first prize, Dr. Shepherd Eplan won second and Dr. Ralph Brown won third prize.

Dr. B. G. Herzig was low net with a 68 for first prize in the third flight, while second, third and fourth places were divided between Dr. Gib Fowler, Dr. Murray Haire and Dr. E. C. Founds, who were tied with nets of 74 each.

Big Advance Sale Claimed for Card

Seven places where tickets can be purchased for Tuesday night's big battle between Bearcat Wright and One-Punch Walker, have been named by Promoter S. Cleve Roby.

The ducats have been on sale several days, but hundreds of good seats, ringside, dress circle and gallery, are still available.

"However, from the advance sale, I think I can safely say I will have the biggest gate in my promoting history," he confidently stated. "The people here like to watch Al Walker work and I think they are convinced that no better opponent for him could have been selected than Bearcat Wright. Wright is a great fighter, fully the equal of Walker, and by far the most spectacular match of 1930 will be started when Al and Bearcat put up their gloves."

Sutter Faces Pare Today at Cincinnati

CINCINNATI, Ohio, June 13.—(AP) Emmett Pare, Dayton, national clay court singles champion, will meet Clifford Sutter, Tulane University ace, New Orleans, in the first of the men's semi-final singles matches of the 30th annual tri-state tennis tournament here tomorrow.

In today's matches, all doubles, George Jennings and Gordon Braudt, Chicagoans, defeated Emmett Pare and Paul Kunkel, 6-4, 7-5, 2-6, 3-6, 6-2. Clifford Sutter and Maurice Bayon, Tulane University, trounced Frank Shields and Raymond Kunkel, Cincinnati, 7-5, 6-0, 6-2.

$50,000 DERBY TODAY DRAWS 14 3-YEAR-OLDS

Racers Will Face Barrier With No Favorite on Track.

By Charles W. Dunkley.
Associated Press Sports Writer.

CHICAGO, June 13.—(AP)—Fourteen speedy three-year-olds were named today to start in the $50,000 American Derby at Washington Park tomorrow with no outstanding favorite in the list unless it be Gallant Knight, second to Gallant Fox in the Kentucky Derby.

The field for the one-and-one-quarter mile race includes five invaders from the east, Snowflake, Dark Sea, Ned O, Horn Pipe and Xenofol, and two extremely doubtful starters, Flyer and General Jackson. Tannery, Gallant Knight, Michigan Boy, Plucky Play, Reveille Boy, Portmanteau and Alcibiades, all western hopefuls, complete the field.

Gallant Knight, Bernard B. Jones' winner of the Fairmount Derby and runner-up in the Kentucky Derby, appears to be the probable choice if the track is fast, while Michigan Boy, winner of the Louisiana Derby, may receive support if the track is heavy.

Gallant Knight and Michigan Boy were given top weight of 122 pounds, while Portmanteau, Reveille Boy, General Jackson, Ned O, Flyer, Tanhery, Dark Sea and Plucky Play are to carry 118 pounds. Alcibiades and Snowflake, the two fillies in the race, will have 116 pounds, up with Hornpipe and Xenofol carrying 114 pounds because they are non-winners.

Alcibiades and Snowflake are speedy fillies with sufficient class to make them dangerous with such masculine company as will oppose them in the Washington Park classic. Alcibiades, in her last start, defeated Rich Widow, Galady and others of her age and sex in the Kentucky Oaks, and Snowflake came home first in the recent renewal of the American Coaching Club Oaks, also for three-year-old fillies, at Belmont.

Walter J. Salmon, New York turfman, caused surprise when he withdrew Swinfield from the race, leaving Snowflake to carry his colors.

If 12 of the 14 three-year-olds go to the post the race will have a gross value of $60,225, with $50,225 and a $1,500 trophy going to the winner.

Indications were today that a new attendance record would be set for the race and with favorable weather and track conditions the event is likely to prove an open race with the winner a long shot in the betting.

Pels Get Gardner, Indian Shortstop

CLEVELAND, June 13.—(AP)—The Cleveland Indians today announced the sale of Fred Frank, rookie catcher, to the Terre Haute club of the Three-Eye league, and the sending of Ray Gardner, third string shortstop, to the New Orleans Pelicans on option.

PIEDMONT LEAGUE.

Greensboro 12; High Point 11.
Henderson 7; Winston-Salem 4.
Raleigh 11; Durham 11 (tie, 10 innings).

Bare Legs, Ring Stir Net World

WIMBLEDON, England, June 13.—(AP)—Joan Fry, tennis star, who surprised Wimbleton with announcement of her engagement to Lieutenant Thomas Lakeman, of the British army tank corps, was not the only star to stir the tennis world today.

Mrs. Helen Wills Moody had a startling thrill of her own for Wimbledon, appearing on the center court bare-legged and thus settling so far as she is concerned the controversy which has long raged over stockings here.

LONDOS PROVES POPULAR CHAMP

New Titleholder in Demand All Over Country for Matches.

"Thees Jeem" Londos seems to be a very popular sort of champion. He won the wrestling title just a few days ago and already is in demand over the country by more promoters than have sought any champion in the past.

Henry Weber, Atlanta promoter, was one of the first to come through with the required terms and lend the new champion for local fans.

He also got Frank Judson as an opponent for Londos. This pleased local fans. Londos will be the favorite but they know that Judson has more chance with him than some of the strong men he has met here. The match will be held next Thursday night at the ball park.

Local Greeks are seeking to arrange some reception for Londos. Weber is in communication with him seeking to have him arrive here early enough for the reception.

In the semi-windup Weber has George Tragos, a tough customer for anyone, and Marreseno Poggi, a sensational Italian wrestler.

The match will be staged at the outdoor arena in the ball park. Weber pleased fans at the first show by having the stands well lighted and a lighting arrangement for the ring that made visibility perfect from any seat in the stands.

A short preliminary will open the program.

West End Golfers Win Match, 4-3

With Alva (Goat) Cochran hitting long and accurate drives, and Albert Jones hitting his second shots well, the West End pro-amateur combination defeated Howard Beckett, Capital City professional, and Colonel Thomas, his amateur partner, 4-3, Friday afternoon on the Capital City course in another round of the Pro-Amateur Golf league.

Charlie Black Leads Tourney.

Charlie Black, Jr., with a 73 Friday afternoon at Capital City Country Club, took the lead in the qualifying rounds of the Country Club trophy tournament. The remainder of the players will qualify this afternoon, after which pairings will be made and match play will start Sunday.

ENGLAND TAKES LEAD IN SERIES FOR TENNIS CUP

Helen Wills Moody Wins But Mates Fall; Score Stands 2-1.

WIMBLEDON, England, June 13. (UN)—The United States' hopes of retaining the Wightman cup, won from England in 1929, received a setback today when British women stars took a two-match-to-one lead for the opening day's play.

The final four matches will be played Saturday, with England needing only an even break to win the series and even the record for all-time Wightman cup competition at four series each.

Mrs. Helen Wills Moody scored America's only victory today, defeating Miss Joan Fry in straight sets, 6-1, 6-1. Mrs. Holcroft Watson evened the score with a surprise win over Miss Helen Jacobs, of Berkeley, Cal., 2-6, 6-2, 6-4, and the English doubles team of Joan Fry and Ermyntrude Harvey defeated Edith Cross, of San Francisco, and Sarah Palfrey, of Boston, 2-6, 6-2, 6-4.

DECIDING MATCHES.

With Mrs. Moody regarded as a certain winner over Mrs. Watson and Sarah Palfrey conceded an excellent chance of defeating Miss Phyllis Mudford, the result of the series is expected to hinge upon the singles match between Helen Jacobs and Joan Fry and the doubles contest in which Mrs. Moody and Miss Jacobs meet Mrs. Watson and Mrs. Kathleen McKane Godfree.

The defeat of Helen Jacobs, who had been counted upon for two American victories, featured today's play. Miss Jacobs took the first set, easily outdriving her slender opponent, whose return shots were erratic. The California girl tired badly in the second set and Mrs. Watson took advantage of her opponent's distress, forcing the pace and chasing Helen to all parts of the court.

After a 10-minute rest Miss Jacobs rallied and resumed her powerful serving and driving, but she lacked Mrs. Watson's steadiness and lost the set and match.

Mrs. Moody scored an easy victory over Miss Fry, youthful British star, who announced her engagement to Lieutenant Thomas Ashley Lakeman, of the tank corps, just before starting play.

The American smashed and drove through Miss Fry's defense and kept her running throughout the match. Miss Fry made numerous fine recoveries, but lacked the power and accuracy to cope with her opponent.

Superior teamwork gave Miss Fry and Miss Harvey their victory over America's juvenile doubles team. Miss Palfrey, 17-year-old Boston girl, was the individual star of the match, her network and overhead placing giving her opponents great difficulty, but her fine play could not offset Miss Cross' erratic game.

Hapeville To Meet Griffin Club Today

The Hapeville team of the City league will play a game at Griffin, Ga., Saturday afternoon. They were scheduled to play with Southern Bell in Atlanta, but the dropping of that team from the league gave them a bye.

HOMER BEATS TRAVELERS, 7-6

Continued from First Sport Page.

Sheehan's quick throw to the plate to catch Koster, a fast man who had been put in to run for Jahn.

These two failures seemed to blunt the Traveler spirit and they were easy in the final two innings.

The teams play a double-header today, play being scheduled for 1:30 o'clock.

LITTLE R.	AB.	R.	H.	PO.	A.	E.
Redfern, ss	4	1	0	0	2	0
Nicolai, 2b	4	2	2	2	4	0
Griffin, 1b	5	1	2	11	1	1
Blackerby, rf	2	1	1	2	1	0
Strohm, 3b	4	0	1	1	3	0
Rose, cf-lf	3	1	2	1	0	0
Jahn, lf	3	0	1	3	0	0
Koster, lf	1	0	0	1	0	0
Shinault, c	4	0	1	2	1	0
Barnabee, p	3	0	0	1	0	0
Marty, p	1	0	0	0	2	0
Totals	34	6	10	24	14	1

ATLANTA	AB.	R.	H.	PO.	A.	E.
Langford, cf	4	1	1	5	1	0
Sheehan, 2b	4	0	1	3	5	1
Rosenthal, rf	2	2	2	3	0	0
Grimes, 1b	3	1	1	3	0	0
Johnston, lf	4	1	1	2	0	0
Lamotte, 3b	4	1	2	2	0	0
Appling, ss	4	1	1	5	2	0
Polvogt c	4	0	1	4	1	0
Messenger, p	3	0	0	0	0	0
Totals	32	7	10	27	9	1

Little Rock	201	120	000—6
ATLANTA	300	220	00x—7

Runs batted in, Rose 2, Blackerby 3, Rosenthal, Lamotte 2, Appling 2, Johnston 2; two-base hits, Nicolai, Sheehan, Rosenthal 2, Grimes; three-base hit, Rose; home runs, Appling, Johnston, Blackerby; sacrifices, Grimes, Messenger, Blackerby; left on bases, Little Rock 6, Atlanta 5; base on balls, off Barnabee 1, Messenger 3; struck out, by Messenger 1; hits, off Barnabee in 5 innings 10 with 7 runs; hit by pitcher, by Messenger (Blackerby); losing pitcher, Barnabee. Umpires, Brennan and Quinn. Time of game, 1:52.

PASSION FLOWER

By Kathleen Norris

Thirty-Sixth Installment.

Welcomed to La Lomita royally, with a late luncheon served especially for his convenience, Dan found the remainder of the winter day strange and unreal. He felt dazed and weak, as if his head had had a blow.

The sudden alienation from Cassy and the children was bewildering. His body was at La Lomita, but his mind and heart were down in the valley.

"Well, did you have your talk with Cassy, dearest?"

It was night. Dulce was very lovely, very seductive, in her chair opposite his, under the evening lamp. A wood fire was burning; the carefully furnished room was in perfect order.

"Oh, my yes! I told you that."

"But how'd Cassy take it?"

"Perfectly, of course. She said—or I knew she realized—that we wouldn't keep that up."

"I should hope not," Dulce agreed. "People are talking enough as it is. At least," she added hastily, as Dan's brow darkened, "It would be natural enough if they were!"

Dan smiled at her.

"You deserve a good long holiday, Dan, after such a strain. I wish we could go to Honolulu, darling!"

"Oh, no, not yet, Dulce. I'll have to earn that. I'm going to get to work."

The fire crackled, the lamps shone softly in the perfumed air, Dulce curled luxuriously in her big chair.

"Seems so good to have you back! But I have been generous, haven't I?"

"You've been wonderful!" Dan wondered suddenly what he was doing up here on this hilltop, in this comfortable room, with this older woman, when his wife and children were a few miles away, missing him.

"I do feel this—although I felt awfully badly about your not being here the night the Phippses came to dinner, and all that," Dulce rambled on comfortably, "but I do feel that this has been a fortunate thing, in a way. I mean, it has shown every one how I feel toward Cassy, that I'm not a vampire who broke up her home, but that I'm only too willing and anxious to be friends—to stand by her! Your being there, and seeing the whole thing through, certainly hasn't hurt us with any one—"

"Not that I did anything," Dulce went on, bunching her beautifully groomed fingertips, narrowing her eyes at them. "But I let you do it, which was even better!

"The whole thing began with letting a delicate six—or is he seven?—seven-year-old boy stand around in bitter cold, playing on the railroad cars. I can't help blaming Cassy for that." There was no change in Dan's face.

"Well, of course she thought he was hiking with the club."

"But she should have known, Dan. A good mother would know. Of course, I've only seen her once or twice, but I must say that she impressed me—she always has impressed me, as being—well, flighty. Not exactly flighty, perhaps, but scatter-brained."

"She was nearly mad with terror over Tommy."

"Well, of course. But you know, Dan," Dulce said, in a happy luxury of confidence, "I can see how Cassy got on your nerves. Remember how you used to come up here that winter, and tell me how tired you were of it all, babies and meals and cold and sickness and coughs?"

"Well, maybe I got on her nerves, too."

"You're tired, aren't you, darling?" Dulce was saying.

"Little bit, maybe." He got up, stretching, yawning.

"Come here," she said. Dan went to her, and knelt down by her chair, and she drew his big arm about her. "There's just one thing I want you to promise me, Beautiful," Dulce coaxed, her eyelashes lowered, her hand busy with the lapel of his coat.

It had to come. Dan eyed her patiently.

"I want you to promise me to drop all connection here, for a while, anyway," Dulce said. "I'll tell you why, I think it's wiser, in the first place, because of the looks of things. I'm perfectly willing to have the children up here any time you say, but I do think it's wiser not to have you go there."

"I agree with you," Dan said quietly.

"And then there's another thing," Dulce pursued. "She's trying to get you back, with those children!"

Hot anger rose within him; he showed no sign of it. "That's nonsense!"

"It's not nonsense at all. Millicent—yes, and other people, have seen it! Or no, I won't say they've seen it, but they've thought of it as a possibility, Dan. And they know that you don't-know-one-blessed-thing-about women!"

"They could know that, all right."

"So, darling, if you love me, and I know you do, and if you think I've been generous about all this, I'm going to ask you not to go near Cassy for a while."

"But I did promise you that."

"We'll have the flower show, darling and all the Christmas fuss—I mean you've got lots to do. And about mid-January I do so want to take a little trip somewhere, perhaps not Honolulu—"

He knew that if they lived they would go to Honolulu in January. While she talked, his eyes were on the telephone that stood on a table at her elbow. The one thought that possessed him was that half a minute would give him Cassy's voice.

"Listen," Dulce said, with an undercurrent of deadly earnest in her amused and loving voice. "Nobody's ever going to get you away from me! Nobody. Not ever."

"Wait until somebody tries," he said, kissing her.

Cassy took the children to Carmel on a bland February day that felt like spring. After the drowsy quiet of the farm, there was something infinitely invigorating in the salty sweet air from the ocean, and the balmy fragrance of the long line of sun-washed cliffs.

Tommy was established on a couch. Margaret rushed to and fro with shrieks of approval and excitement, and Cassy, unpacking with Inga's help, felt a certain restful happiness begin to possess her, felt as if she had left all the heartaches and problems of life somewhere outside in the world.

That night, when the children were wearily and happily asleep, she went down through the dipping little lane to the sea, and sat on the dunes just above the tide line, and looked out at the moonlit waters.

Cassy tried to think of something else. But there was no other thought. There was only one thing in the world—there was nothing but Dan.

She planned what she would say if she should write to him, and what he would reply. Not that she meant to write him, but the mere thought of it made her heart drum, and her senses swim. A great sigh shook her. It would be wonderful to be free to write to Dan!

The morning had started with infinite confusion; getting away from the ranch in the winter dawn had meant all sorts of responsibilities. The long drive to the city, the rest and luncheon there at a hotel, and the final hundred miles along the quiet wintry coast to Monterey, had all been diverting, interesting, but tiring, too. And now Casey realized that she had been spending all this time with Dan, consulting him about the roads, calling his attention to the children, leaning against his shoulder as she had once loved to do, while he drove leisurely, along. Everything she had done and said, all through the crowded day, had been done and said with Dan in mind, and now, resting idle and weary, at night, here on the dunes, she was still talking to him, still feeling him close beside her.

How very simple life would be, with Dan in it again, she mused.

"I'll have to put something into my life that isn't Dan," she thought tiefully. But the thought of him persisted—persisted. And walking back to the house, she found herself trying to fabricate some good reason for writing him a casual note.

Every day had its two great moments, every minute of every day meant to her either recoiling disappointedly from one of them, or rising in trembling anticipation toward the next. Twice a day Cassy went through the swinging door of the postoffice, and asked for mail.

Twice a day there was no letter, or there were letters—and not from Dan. Cassy, turning away, would experience an almost sickening sense of revulsion.

(Continued Monday.)

THE GUMPS—WHEN WE ARE MARRIED

MOON MULLINS—DRY CLEANED

Somebody's Stenog—The Very Idea!

Little Orphan Annie.

So Near and Yet So Far.

Aunt Het

"I reckon Liza needs a nurse and companion, bein' old as she is, but keepin' her daughter from marryin' Jim an' doomin' her to be a old maid is like a she tiger eatin' its youngs."

JUST NUTS

WINNIE WINKLE, THE BREADWINNER: The Stick Pin

GASOLINE ALLEY—SALVAGE

Today's Cross-Word Puzzle

ACROSS.

1 Touch gently.
5 Musical instrument.
10 At a distance.
14 Heed.
15 Red dye.
16 Italian river.
17 Soon.
18 Chirping note.
19 Peel.
20 By way of.
21 Indian.
22 Tear.
24 Discern.
25 Kind of cellular membrane.
28 Biscuit.
30 During.
31 Substances free from harmful organisms.
35 Young whale.
38 Otherwise.
40 Of a region.
41 Liliaceous plant.
42 Fruits of certain palms.
44 Italian town.
45 Divinely supplied food.
47 Military cap.
48 Detail.
49 One who supposes.
51 Army front.
53 Withered.
54 Art of distinguishing the metrical feet of verse.
59 Past.
61 Wholly.
63 Help.
64 Japanese sash.
65 Matron.
67 Tapestry.
69 Paradise.
70 Declare positively.
71 Turn inside out.
72 Ascend.
73 Boundary.
74 Rises.
75 Units.

DOWN.

1 Jack.
2 Style of type.
3 Weasel.
4 Japanese coin.
5 Shackled.
6 Meaner.
7 Custom.
8 Row.
9 Whole.
10 Swiss river.
11 Most frolicsome.
12 Feminine name.
13 Was borne along.
21 Plant with edible shoots.
23 Stage of insect development.
26 Umbrage.
27 Conquers.
29 Strives.
32 Ooze.
33 Choice viand.
34 Sparse.
35 Encampment.
36 Having wings.
37 More solitary.
39 Body of water.
43 Worshippers of a Hindu god.
46 Invisible emanation.
50 Dissolved.
52 Conjunction.
55 Memorial stone heap.
56 Containing iodine.
57 Stout.
58 Baseball teams.
59 Masculine name.
60 Bestowed.
62 Molten rock.
66 Before.
68 Church seat.
69 Epoch.

Solution of Yesterday's Puzzle.

AMUR		IGIGI		EOE										
ARISE		MONASTERY												
MODAL		PASSERINE												
OSAGE		IDO		RENA										
RESENT		SLY		ESME										
	TIT		EAT		PEA									
CAFE		CHINKAPINS												
ANANA		ART		PORTE										
INSECURELY				TESS										
OOT		EGG		YET										
STUB		HEL		SHAPES										
	AERE		LID		ERATO									
STABILITY				TAPIR										
MEGASPORE				IRATE										
ASE		ESNES		COLE										

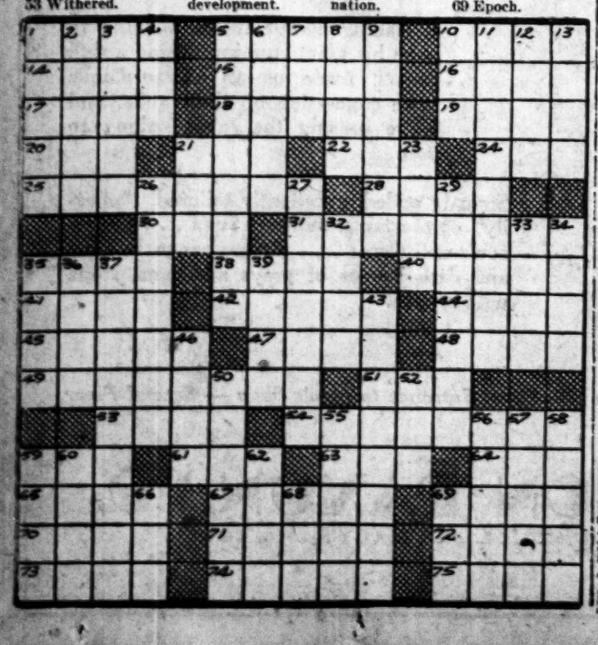

CHICAGO MARKETS

WHEAT—Weak.
CORN—Easy.
CATTLE—Steady.
HOGS—Firm.

COTTON--STOCKS--BONDS--GRAIN--LIVE STOCK

NEW YORK MARKETS

STOCKS—Irregular.
BONDS—Steady.
CURB—Irregular.
COTTON—Lower.

WHEAT VALUES FALL SHARPLY

CHICAGO GRAIN AND PROVISIONS.

	Open.	High.	Low.	Close.	Prev. Close.
WHEAT—					
July	1.02⅞	1.03⅞	1.00⅞	1.01	1.03⅛
Sept.	1.05⅞	1.06⅞	1.03⅞	1.03⅞	1.06⅛
Dec.	1.10	1.11⅛	1.08⅞	1.08⅞	1.10⅞
CORN—					
July	.79⅞	.80⅞	.79	.79⅞	.79⅞
Sept.	.80⅞	.80⅞	.79⅞	.79⅞	.80⅞
Dec.	.74⅞	.75	.73⅞	.73⅞	.74⅞
OATS—					
July	.38⅞	.38⅞	.36⅞	.37⅞	.38⅞
Sept.	.38⅞	.38⅞	.37⅞	.37⅞	.38⅞
Dec.	.41⅞	.41⅞	.41⅞	.41⅞	.41⅞
RYE—					
July	.56⅞	.57	.54⅞	.54⅞	.57⅞
Sept.	.61⅞	.61⅞	.59	.59⅞	.61⅞
Dec.	.67	.67⅞	.64⅞	.64⅞	.67⅞
LARD—					
July	9.95	9.95	9.92	9.92	9.92
Sept.	10.15	10.15	10.10	10.10	10.12
Dec.	.....	.....	.....	9.80	9.80
BELLIES—					
July	14.30	14.30	14.20	14.20	14.20
Dec.	.....	.....	.....	13.80	13.80

BY JOHN P. BOUGHAN,
Associated Press Market Editor.

CHICAGO, June 13.—(AP)—Unsettled by drought-breaking in Canada and by auspicious harvest conditions in this country, all grain values smashed downward today. Wheat, rye and oats outdid the season's low-price records, wheat coming within 1-2 cent of touching a dollar-per-bushel level. Contributing to the weakness of grain was selling ascribed to stock market houses and resulting apparently from recent declines in prices for securities and for commodities as well.

Closing quotations on wheat were nervous at 1-4 to 5-8c rally from the day's bottom quotations, but 1 7-8 to 2 1-2c under yesterday's finish. Corn closed 3-8 to 1c down, oats 3-4 to 1c off, and provisions unchanged to a setback of 7c.

Except for one strong rally after downturns at the start, wheat showed a general downward trend throughout practically the entire day. The rally referred to was based to a great extent on reports of severe crop damage in Canada, reports which temporarily more than offset news of continued beneficial rains. In some wheat districts of Canada 20 to 25 per cent total losses were specified, notably west of Moosejaw. Helping also as a transient bullish factor were estimates that yesterday's export business in wheat from North America were larger than generally supposed, totaling between 1,500,000 and 2,500,000 bushels. Stop loss selling, however, set in during the last half of the day, and with holders of wheat showing more and more anxiety to let go, the buying support for the market dwindled so that in the final hour about the sole demand was from previous speculative sellers. A new development of wheat future delivery contracts gave evidence of increasing fear of undue pressure from hedging sales in connection with the harvest movement southwest. The weather southwest was regarded as favorable for maturing of the crop, as well as for cutting of the early wheat, circumstances pointing to steadily augmented movement of wheat in the next 10 days or two weeks.

Corn, oats and rye gave way chiefly as a result of wheat weakness. Weather conditions for the new corn crop were auspicious, but undoing of spreads between corn and rye helped to give relative steadiness at times to the corn market.

Notwithstanding that hog values advanced, provisions weakened owing to sympathy with grain.

Cash Grain.

CHICAGO.

CHICAGO, June 13.—Wheat No. 1 red 1.03½.

Corn No. 2 mixed 80½@80¾.
Oats No. 2 white 39½@40.
Rye no sales.
Barley 50@58.
Timothy seed 6.75@8.25.
Clover seed 9.50@17.00.
Lard 9.87; ribs 14.25; bellies 15.00.

ST. LOUIS.

ST. LOUIS, June 13.—Cash wheat No. 2 red 1.04@1.06; No. 2 hard 1.01.
Corn No. 2 mixed 81; No. 2 yellow 82½.
No. 2 white 84½.
Oats No. 3 white 39½; No. 2 mixed 38½.
Close: Wheat: July 99½; September 1.01½.
Corn: July 79½; September 80½.

NEW YORK.

NEW YORK, June 13.—Flour barely steady; hard winter straights $5.15@5.40. Rye flour weak; fancy patents $4.50@4.90.

Rye weak; No. 2 western 64½c f.o.b. New York and 62½c c.i.f. export.

Barley weak; domestic 66½c c.i.f. New York.

Wheat spot weak; No. 1 northern spring c.i.f. New York $1.19; No. 2 hard winter f.o.b. New York $1.07½; No. 2 Manitoba do., $1.14½; No. 2 mixed and No. 2 amber durum nominal.

Corn spot weak; No. 2 yellow c.i.f. New York 93½c; No. 3 yellow do., 93½c.

Oats spot easy; No. 2 white 51½c.

Lard steady; middle west $10.30@10.40. Other articles unchanged.

KANSAS CITY.

KANSAS CITY, June 13.—Wheat—July 93½c; September 96½c; December $1.01½.

Corn—July 79½@79½c; September 78½c; December 79½c.

Money Market.

NEW YORK.

NEW YORK, June 13.—Call money steady, 2½ per cent all day. Time loans easier; 30 days 3; 60-90 days 3; 4 months 3¼; 5-6 months 3½; prime commercial paper 3½; bankers' acceptances unchanged.

Foreign exchanges steady.

Great Britain: Demand 4.85 11-16; cables 4.85 15-16; 60-day bills on banks 4.83¼.

France: Demand 3.92½; cables 3.92½.

Italy: Demand 5.23½; cables 5.23½.

Demands: Belgium 13.93; Germany 23.84½; Holland 40.19½; Norway 26.75½; Sweden 26.83½; Denmark 26.75; Switzerland 19.37; Spain 11.83; Greece 1.29½; Poland 11.25; Czecho-Slovakia 2.96½; Jugo-Slavia 1.76½; Austria 14.10½; Rumania .59½; Argentina 34.50; Brazil 11.25; Tokyo 49.37; Shanghai 37.75; Montreal 100.01 9-16.

Great Britain in dollars; others in cents. Bar silver 34½.

LONDON.

LONDON, June 13.—Bar silver 16 3-16d per ounce. Money 1½ per cent. Discount rates: Short bills 2 5-16@2½ per cent; three months 2 7-16@2½ per cent.

Naval Stores.

SAVANNAH.

SAVANNAH, Ga., June 13.—Turpentine firm, 42; sales 673; receipts 300; shipments 43; stock 10,924.

Rosin firm; sales 1,069; receipts 1,983; shipments 198; stock 97,327.

Quote: B 5.25; D 5.40; E 5.50; F, G 5.55; H 5.60; I 5.60@5.65; K 5.70; M 5.75@5.80; N 6.00; WG 6.20@6.25; WW 7.00; X 7.10.

JACKSONVILLE.

JACKSONVILLE, Fla., June 13.—Turpentine firm 41½; sales 425; receipts 616; shipments 337; stock 17,014.

Rosin firm; sales 1,341; receipts 2,131; shipments 1,134; stock 69,166.

Quote: B 5.25; D 5.40; E 5.50; F, 5.55; G, H, 5.55; I, 5.60; K, 5.70; M, 5.75; N, 6.00; WG, 6.20; WW, 7.00; X, 7.10.

Metals.

NEW YORK, June 13.—Copper weak; electrolytic spot and futures 12@12½. Iron quiet, unchanged. Tin easy; spot and near-by 29.62; future 29.87. Lead quiet; spot New York 5.30; East St. Louis 5.40. Zinc easy; East St. Louis spot and future 4.30. Antimony 7.10.

Rice.

NEW ORLEANS, June 13.—Rough rice nominal. Sales none. Receipts 1,297. Clean rice quiet. Sales none. Receipts 4,716.

LISTED BOND ISSUES MOVE ERRATICALLY WITHIN NARROW LIMITS

NEW YORK, June 13.—Following are today's high, low and closing prices of bonds on the New York Stock Exchange and the total sales of each bond:

U. S. Government Bonds.
(In Dollars and Thirty-Seconds.)

(Sales in $1,000)	High.	Low.	Close
82 Liberty 3½s '32-'47	100.30	100.26	100.30
50 Lib 1st 4½s '32-'47	102.	102.	102.
923 Lib 4th 4¼s '33-'38	102.22	102.18	102.20
10 Lib 4th 4¼s'org '33-'38	102.18	102.18	102.18
7 Treas 4¼s '47-'52	113.2	113.	113.
2 Treas 4s '44-'54	108.28	108.20	108.28
7 Treas 3¼s '43-'47	101.22	101.21	101.22
Corporation Bonds.			
12 Abitibi Pow & P 5s '53	85	84⅞	84⅞
3 Adams Exp 4s '48	85½	85½	85½
8 Ajax Rub 8s '36	66½	66½	66½
15 Alleghany Corp 5s '44	100½	100	100
3 Alleg Corp 5s '49	100½	100	100
10 Alleg Corp 5s '50	96½	96½	96½
6 Allis Chal 5s '37	102	101½	102
2 Am Beet Sug cvt 5s '35	72	72	72
8 Am Chain sf 6s '33	101½	101½	101½
1 Am Cot Oil 5s '31	100½	100½	100½
29 Am I G Chem 5½s '49	106	105	105½
7 Am Int 5½s '49	97½	97½	97½
2 Am Mach & Fdy 6s '39	106	106	106
72 Am For Pow 5s 2030	89	88½	89
3 Am Nat Gas 6½s '42	86	86	86
13 Am Metal 5½s '34	97½	97½	97½
5 Am Smelting 5s '47	101½	101½	101½
6 Am Sug Ref 6s '37	102	102½	102½
33 Am Tel & Tel 5½s '43	107½	107½	107½
9 Am T & T col 5s '46	105½	104½	105½
6 Am T & T sf 5s '60	104½	104½	104½
1 Am T&T cvt 4½s '33	100½	100½	100½
21 Am T & Tevt 4½s '39	169	167½	168
1 Am T & T cvt 4s '36	99½	99½	99½
83 Am T & T 5s '65	104½	104½	104½
15 Am W W & Elec 6s '75	107	106½	107
1 Am WW&Elec 5s '34	101½	101½	101½
11 Am Writing Pap 6s '47	82	81½	82
3 Ang Chil Nit 7s '45	96½	96½	96½
12 Ann Arbor 4s '95	83½	82	83½
15 Arm & Co Del 5½s '43	84½	83½	83½
6 Arm & Co f'est 4½s '39	90½	89½	90½
11 A T & S F cvt 4½s '48	129½	128½	128½
6 A T & S F gen 4s '95	94½	94½	94½
12 A T & S F adj 4s '95	90½	90½	90½
1 AT&SF cvt 4s 1905-55	92	92	92
6 AT&SF Tr Sh L 4s '58	92½	92½	92½
11 A C Line 1st gld 4s '52	96	95	95
1 ACL-L&N col tr 4s '52	91½	91½	91½
2 ACL-L & N 4½s '64	99½	99½	99½
1 Atl & Dan 2nd 4s '48	53½	53½	53½
1 Atl Gulf & W I 5s '59	75½	75½	75½
2 Atl Refin deb 5s '37	102	102	102
23 Balt & O rfg 6s '95	109½	109½	109½
45 Balt & O 1st 5s '48	105	104½	104½
2 Balt & O rfg 5s '95	103½	103½	103½
2 Balt & O 5s D 2000	103½	103½	103½
1 Balt & O cvt 4½s '33	100½	100½	100½
8 Balt & O gold 4s '48	94	94	94
48 Balt & O gold cvt 4½s '60	101½	101	101½
2 Balt & O 5s S W dv '50	103½	103½	103½
1 Balt & O 4s T&C dv '59	86½	86½	86½
2 Bang & Aroo 4s '51	88½	88½	88½
5 Bell TPa 1st & rfg 5s B'48	105	104½	105
1 Beth Steel rfg 5s '42	104	104	104
2 Beth Steel p m 5s '36	102½	102½	102½
10 Boston & Maine 5s '67	100½	100½	100½
3 Bwy & 7th Av cn 5s '43	17	17	17
29 Bklyn Man Trn 6s '68	98½	98½	98½
9 Bklyn U Gas 5s '50	103	103	103
6 Buf Roc & P con 4½s '57	93½	93½	93½
1 Bur C R & No col 5s '34	101	101	101
1 Cal Pet 5½s '38	102½	102½	102½
10 Can Nat Ry 4½s '54	95	94½	94½
12 Can Nat Ry 4s '57	95½	95½	95½
5 Can Nat Ry 5s '60	102½	102	102½
11 Can Nat Ry 5s '69	102½	102½	102½
2 Can Nor s f 7s '40	104½	104½	104½
4 Can Pac 5s '44	102½	102½	102½
2 Can Pac 5s '54	102½	102½	102½
12 Can Pac 4½s '46	99½	99½	99½
48 Can Pac deb 4s perp	88	88	88
2 Canada South 5s '62	105½	105½	105½
14 Caro C & O 6s '52	108	108½	108½
4 Cent Dist Tel 5s '37	104	103½	104
5 Cent of Ga 5s C '39	100½	100½	100½
7 Central Pac 5s '60	104½	104	104½
2 Cent R R of N J 5s '87	112	112	112
7 Certain-teed 5½s '48	45	45	45
6 Chesap Corp 5s '47	100½	100½	100½
1 Chesap & Ohio 4½s '92	99½	99½	99½
16 Ches & O rfg 4½s A '93	98	98	98
3 Ches & O rfg 4½s R '95	98	97½	98
2 C R & Q gen 4s '58	94½	94½	94½
1 C R & Q 4s Ill div '49	94½	94½	94½
14 Chic & E Ill 5s '51	75	73½	74½
4 Chi & Erie 1st 5s '82	104½	104½	104½
4 Chi G L & Ck 1st 5s '37	102½	102½	102½
6 Chic Gt West 4s '59	72½	71½	72
9 Chi Mil St P & Pac 5s '75	88½	88½	88½
111 C MStP&P 1st 5s 2000	58	55½	58
5 Chic & N W 6½s '36	109½	109½	109½
25 Chic & N W gen 4s '49	101	100½	100½
2 Ch & N W 4½s 2037	97½	97½	97½
12 Chic & N W gen 4s '87	90½	90½	90½
50 Chic & N W 5s stpd '87	79½	79½	79½
6 Chic Railway 5s '27	80	79½	79½
40 Ch R I & P 4½s '52	95½	95½	95½
6 C R I & P gen 4s '88	91½	90½	91½
11 C R I & P rfg 4s '34	98	97½	97½
60 C R I & P 4½s stpd '60	100	99½	99½
1 Chi Un Sta 6½s C '63	115½	115½	115½
1 Chi Un Sta 5s B '63	105	105	105
1 Ch & W Ind 5½s '62	104½	104½	104½
6 Ch & West Ind 4s '52	96	96	96
59 Cinn Gas & El 4s '68	90	88½	90
10 C C C & St L Cro 4s '39	95½	95½	95½
25 Cleve Un Term 4½s C '77	99½	99	99½
16 Colon Oil 6s '38	63½	62	62
2 Colo F & I gen 5s '43	100½	100	100
7 Colo Indus 5s '34	96½	96½	96½
16 Colo & So rfg 4½s '35	100	100	100
1 Colum G & E 5s '52 Apr	102½	102½	102½
16 Columb G & E 5s '52 My	102½	102½	102½
1 Commerl Credit 6s '34	100	100	100
5 Commerl Credit 5½s '35	97	97	97
2 Commerl Inv Tr 6s '48	99½	99½	99½
33 Com'l Inv Tr 5½s '49	96	95½	96
2 Com Tab Recdg 6s '41	105½	105½	105½
3 Con Coal of Md 5s '50	46½	46½	46½
42 Con Gas N Y 5½s '45	106	105½	106
1 Container Corp 6s '46	94	94	94
1 Crown Crk & S 6s '47	99½	99½	99½
1 Crown Wills 6s '51	102½	102½	102½
10 Cuba Cane Prod 6s '50	23	22½	23
7 Cuba North Rys 5½s '42	63½	62½	62½
10 Cuba R R rfg 7½s A '36	86½	86½	86½
2 Cub Am Sug col 8s '31	98½	98½	98½
10 Cub Dom Sug 7½s '44 ww	35	34	34
2 Dumbrld T & T 5s '37	102	102	102
2 Cuyamel Fruit 6s '40	104	104	104
6 Del & Hud 5½s '37	105½	105½	105½
12 Del & Hud rfg 4s '43	93½	93½	93½
1 Den Gas & Elec 5s '51	102	102	102
4 Den G & El 5s stp '51	104	104	104
9 D & R G 4½s '36	98½	98	98½
9 D & R G con 4s '36	96	95½	95½
19 D & R G West gn 5s '55	95½	95	95½
1 D & R G Wst rfg 5s '78	92½	92½	92½
10 Det Ed 1st&rfg 6s B '40	107½	107½	107½
3 Det Ed 5s '55	104½	104½	104½
2 Det Ed 5s C '62	105½	105½	105½
23 Dodge Bros deb 6s '40	95	94½	94½
1 Dold Jacob Pkg 6s '42	70	70	70
1 Donner Stl rfg 7s '42	103½	103½	103½
13 Duquesne Lt 4½s A '67	100½	100½	100½
10 East Cuba Sug 7s '37	70	70	70
3 Erie rf & imp 5s '67	94½	94½	94½
13 Erie rf & imp 5s '75	94½	94½	94½
1 Erie 1st cn pr ln 4s '96	87½	87½	87½
1 Erie gen lien 4s '96	86½	86½	86½
18 Erie & Jer 1st sf 6s '55	113	112½	113
2 Fed Lt & T 1st 6s st '42	104	104	104
2 Fed Lt & T 6s B '54	96	96	96
1 Fed Lt & T 5s '42	96½	96½	96½
5 Fed L & T stpd '42	96	96	96
2 Fonda Jn & Gl 4½s '52	88	88	88
2 Francisco Sug 7½s '42	93	93	93
1 Gannett Co 6s '43	87	87	87
20 Gen Motor Accept 6s '37	102½	102½	102½
5 Gen Petrol 5s '40	102	102	102
6 Gen Thea 6s '44	110½	110½	110½
103 Gen Thea 6s '40	97½	97	97½
1 Goodrich B F 6½s '47	107	107	107
37 Goodyear T & R 5s '57	94	93½	93½
1 Gr Tk Ry Can 6s '36	105½	105½	105½
2 Gr North Ry 5½s B '52	110	110	110
1 Gt North Ry 5½s B '52	111½	111½	111½
8 Gt North 4½s '77 E wi	97½	97	97½
10 Gt North 1st rfg 4½s '61	97½	97½	97½
1 G Bay & W deb A	80	80	80
3 Hav Elec 5½s '52	54	54	54
2 Hudson Coal 5s A '62	64	64	64
10 Hud & Man rfg 5s A '57	99½	99½	99½
2 Hud & M adj inc 5s '57	80½	80½	80½
3 Hum Oil & Pet 5½s '32	102	102	102
10 Hum Oil & R 5s '37	102	101½	102
16 Illinois Bell Tel 5s '56	105½	105½	105½
4 Illinois Cent 6½s '36	109½	109½	109½
1 Illinois Cent 5s '55	106½	106½	106½
3 Illinois Cent 4¼s '66	100½	100½	100½
4 Ill Cent rfg 4s '55	94	93½	93½
2 Ill Steel deb 4½s '40	100	100	100
7 Ind Limestone 6s '41	83	82	83
12 Inland St 4½s A '78	95	94½	94½
10 Int R Transit 7s '32	89	89	89
5 Int R Trans 6s '32	52	52	52
5 Int R Tr rfg 5s '66	65	65	65
21 Int Cement 5s '48	101	100½	101
1 Int Ct Nor adj 6s '52	79½	79½	79½
1 Int Ct Nor 1st 6s '52	103	103	103
12 Int Hydro 6s '44	108	102½	102½
23 Int Match 5s '47	100½	99½	100½
4 Int Mer Mar sf 6s '41	100½	100½	100½
5 Int Paper rfg 6s A '55	93½	93½	94
3 Int Paper cvt 5s A '47	89½	89	89
1 Int Rys C A 6½s '47	94½	94½	94½
200 Int T & T cvt 4½s '39	115½	114	114½
10 Int T & T deb 4½s '52	91½	91	91½
55 Int T & T deb 5s '55	98½	98	98
3 Iowa Cent ctfs 5s '38	28	28	28
1 K C Southern rfg 5s '50	101	101	101
2 K C South 1st 3s '50	77	77	77
3 K C Term 1st 4s '60	91½	91½	91½
2 Kans Gas & El 6s '52	106½	106½	106½
1 Kendall 5½s '43 war	82½	82½	82½
17 Lake Steel 5s '30	103½	103½	103½
9 Lac Gas St L 5½s '53	102½	102½	102½
1 Lac Gas St L 5½s '60 D	102½	102½	102½
5 Lac Gas St L 1st 5s '34	101½	101½	101½
10 L S&MS gld 4s '31	100	99½	100
1 L S&MS sink fd 5s '97	80½	80½	80½
7 Lautaro Nitrate 6s' 54	83½	83½	83½
2 Leh Val N Y 4½s '40	100	100	100
2 Leh Val Pa con 4½s 2003	99½	99½	99½
1 Leh Val Pa con 4s 2003	89½	89½	89½
3 Leh Val Term 5s '41	101½	101½	101½
5 Liggett & Myers 7s '42	120½	120½	120½
7 Loew's Inc 6s xw '41	99	98½	99
1 Long Dock 6s '35	103½	103½	103½
3 Long Isl deb 5s '37	100½	100½	100½
20 Lorillard Co 5½s '37	99	99	99
1 Lorillard Co 7s '51	89½	89½	89½
45 La & Ark 5s '69	87	85	86½
2 L & N rfg 5½s 2003	106	106	106
22 L & N 1st rfg 4½s 2003	99½	98½	99½
20 L & N unified 4s '40	96½	96½	96½
5 Manhat Ry con 4s '90	50½	50½	50½
3 Man Ry Sy Lines 4s '39	75½	75½	75½
1 McCrory St 5½s '41	99	99	99
10 Met Ed 5s '53	104	104	104
7 Met Ed 4½s '69	98½	98½	98½
15 Midvale Stl cvt 5s '36	100½	100½	100½
6 Mil E R & L 1st 5s B 1	101½	101½	101½
6 M & St L 1st rfg 4s '49	11½	11½	11½
15 MSP&SSM 6½s '31	101½	101½	101½
1 MSP&SSM 1st con 4s '38	90½	90½	90½
40 Mo Pac ext 5½s '49 A	108½	108	108½
6 Mo Pac rfg 5s '65 A	65½	65½	65½
23 Mo Pac 5s '77 F	100½	100½	100½
11 Mo Pac 5s '78 G	100½	100½	100½
9 Mo Pac gen 4s '75	79½	79	79
1 M & O gen 4s '38	94½	94½	94½
2 M & O 5s '47 Mtg div	97½	97½	97½
1 Mont Pow rfg 5s A '43	102½	102½	102½
11 Mont Pow 5s D '62	102½	102½	102½
1 Morris & Co 1st 4½s '39	92	92	92
2 Morris & Essex 4½s '55	99½	99½	99½
6 Morris & Essex 5s '55	106½	106	106½
2 Morris & Essex 3½s 2000	79½	79	79
5 Mortgage Bond 5s '32	97½	97½	97½
3 Murray Body 6½s '34	82½	82½	82½
3 Mutual Fuel Gas 5s '47	104	104	104
5 Nassau El con 4s stp '51	52½	52½	52½
65 Nat Dairy 5½s '48	97½	97½	97½
5 Nat Rad 6½s '47	25½	24	24
5 NtRyMex 4½s '57 asd	6½	6½	6½
5 NEngT&T gen 4½s'61	100½	100½	100½
3 NYCpUtSy 5s ctf '52A	91	90½	91
1 NOPubSv 5s '55 B	90½	90½	90½
1 NOTex&M 5½s '54	102	102	102
1 NOTex&M 5s B'54	98½	98½	98½
7 NYC&HR r&im 4½s 2013	99½	99½	99½
1 So R 4s '51 S L div	92	92	92
1 S W B Tel 6s '54	105	105	105
1 Stand Mill 5s '30	100½	100½	100½
112 St O N J deb 5s '46	103½	103	103
2 St O N Y 4½s '51	97½	97½	97½
1 Stevens Hotel 6s '45	80½	80½	80½
5 T C I&RR gen 5s '51	103½	103½	103½
5 Tenn E P rfg 6s A '47	107	106½	107
53 Tex Corp 5s cvt '44	104	103½	103½
1 T & P 5s B '77	102½	102½	102½
15 Tex & P 5s '79 C	102½	102½	102½
2 T & P 5s L div '31	100½	100½	100½
14 T P&MP Ter 5½s '64	107	106½	107
4 Third Ave adj 5s '60	28	28	28
2 Third Ave rfg 4s '60	49	49	49
2 T S L&W 4s '50	91	91	91
54 Trans C O 6½s '38	103	102½	103
2 Trumbull St 6s '40	102½	102½	102½
1 Un N L & P rf 5s '32	100½	100½	100½
3 U R N J Can 4s '44	96	94	96
9 Un Oil C 5s '35 C	100½	100½	100½
2 Un Pac 4½s '67	100	100	100
67 Un Pac 1st 4s '47	96½	95½	96½
1 Un Pac gold 4s '68	90	90	90
11 Un Pac rfg 4s 2008	91½	91½	91½
1 Unit R of A 6s '42	103	103	103
9 Unit Drug D 5s '53	97	96½	96½
4 Un R of S L 4s '34	68	68	68
5 U S Rub 7½s '30	100½	100½	100½
10 U S Rub 5s '47	85	85	85
8 Utah L & T 5s '44	96	96	96
1 Utah P & L 5s '44	101	101	101
9 Utica G & E 5s '37	91	90½	91
26 Ut P&L 5s '50 ww	86	85½	85½
9 Va M gen 1st 5s '36	100½	100½	100½
13 Va Ry 5s '62	106	105½	106
1 Wabash RR 2d 5s '30	101	101	101
2 Walworth 6s '45	91	91	91
53 Warner B Pict 6s '39	103½	103½	103½
2 Webster Co 6½s '44 xw	96½	96½	96½
2 Westch Lt 5s '50	105	105	105
15 West Md 5½s A '77	99½	99½	99½
22 West Maryl 4s '52	83½	83½	83½
10 West Pac 1st 5s '46	97	96½	97
10 Western Un 6½s '36	106½	106½	106½
5 West Penn col tr 5s '38	102½	102½	102½
3 Western Un 5s '51	103½	102½	103½
18 Western Un 5s '60	103½	103½	103½
7 Wheel St 5½s '48 A	100	102	103
7 Wheel St 4½s '53	91½	91	91½
3 Willys Overl 6½s '33	99½	99½	99½
2 Wilson & Co 1st 6s '41	100½	100½	100½
6 Winch Arms ctf 7½s '41	103	103	103
22 Yngstown S&T 5s '78	102	102	102
Foreign Issues.			
14 Adriatic El 7s '52	100½	99½	100½
3 Agri Bank Col 6s '47	73½	73	73
4 Agri B Col 6s '48	74	74	74
6 Akershus 5s '63	93½	93	93½
4 Antioquia 1st 7s '57	77	77	77
5 Antwerp 5s '52	96½	96½	96½
18 Arg 5s '57 A	99½	99	99
18 Arg 6s '58 B	99½	98½	98½
7 Arg 6s sf '59 Jun	99½	98½	98½
2 Arg sf 6s '59 Oct	99	98	98½
7 Arg sf 6s 1960 Sept	99	98½	98½
10 Arg 6s 1960 Oct	99½	99½	99½
7 Arg 6s 1961 Feb	99	98½	98½
20 Arg 6s 1961 May	99½	99½	99½
2 Arg 5½s '62	93	93	93
19 Australia 5s '55	88½	88	88
7 Aus 5s '57	88½	88½	88½
1 Australia 4½s '56	80½	80½	80½
1 Bavarian Pat 4½s '42	94½	94½	94½
1 Belgium 8s '41	109½	109½	109½
7 Belgium 7s '55	113½	113	113
19 Belg 7s '56	109½	109½	109½
2 Belgium 6½s '49	109½	109½	109½
8 Belgium 6s '55	108½	103½	108½
5 Bergen City 6s '49	101	101	101
3 Berlin City 6½s '56	97½	97½	97½
7 Berlin 6½s '51	93½	92	92
6 Berlin C El 6½s '53	93½	93	93½
5 Berlin E Elev 6½s '56	92	92	92
2 Bolivia 8s '47	91	90	90

COTTON PRICES SAG AGAIN UNDER RENEWED LIQUIDATION

CLOSE IS STEADY, 23-28 POINTS OFF

NEW YORK COTTON RANGE.

	Open.	High.	Low.	Close.	Prev. Close.
Jan., old	13.99	14.05	13.82	13.82	14.08
Jan., new	13.75	13.83	13.57	13.61	13.86
March	13.90	14.00	13.76	13.76	14.04
May	14.05	14.13	13.89	13.92	14.08
July	14.56	14.65	14.31	14.40	14.68
Oct., old	13.90	13.96	13.69	13.69	13.95
Oct., new	13.56	13.67	13.38	13.41	13.66
Dec., old	14.05	14.07	13.85	13.88	14.11
Dec., new	13.75	13.83	13.56	13.60	13.84

NEW YORK SPOT COTTON.

NEW YORK, June 13.—New York spot cotton closed easy, middling 30 points down to 14.50.

NEW ORLEANS COTTON RANGE.

	Open.	High.	Low.	Close.	Prev. Close.
Jan.	13.81	13.85	13.60	13.63bid	13.87
March	13.98	14.07	13.77	13.77	14.04
May	13.86	13.87	13.86	13.86bid	14.12
July	14.27	14.30	13.99	14.05-06	14.30
Oct.	13.68	13.73	13.44	13.45-47	13.71
Dec.	13.78	13.87	13.58	13.61	13.85

NEW ORLEANS, June 13.—Spot cotton closed quiet, 25 points down; sales 10; low middling 12.15; middling 13.65; good middling 14.30; receipts 926; stock 426,348.

CHICAGO COTTON RANGE.

	Open.	High.	Low.	Close.	Prev. Close.
July	14.30	14.30	14.10	14.10	14.36
October	13.68	13.82	13.54	13.65	13.82
December	13.81	13.97	13.70	13.71	13.95

ATLANTA SPOT COTTON.

Atlanta spot cotton closed easy, 25 points down to 13.40.

Receipts 513; shipments 885; stocks 53,649.

NEW YORK, June 13.—(AP)—Week-end covering was supplied on moderate rallies from an early decline in cotton today and prices eased again later, with new crop months making new lows for the season under a renewal of liquidation and selling promoted by the favorable idea of crop progress, weakness in wheat, and the failure of a more active demand to develop on the bulges.

July contracts sold off to 14.31, or 37 points net lower and within 10 points of the low level reached yesterday, while the new October contract declined to 13.38, or 28 points net lower. July closed at 14.40 and the new October at 13.41, with the general market closing barely steady at net declines of 23 to 28 points.

The opening was steady at a decline of 5 to 13 points under selling which appeared to be inspired by a fairly favorable view of the weather reports and continued talk of a poor demand for cotton goods. The buying which steadied the market at the opening was soon supplied, with the decline extending several points, but there was a renewal of covering, around 13.82 for the old October and 13.70 for the new December.

This demand became a little more active on the outlook for showers in the south with probable rain along the Atlantic and Gulf coasts and new crop months just about recovered their losses, with the old October selling up to 13.96, or a point above Thursday's closing quotations.

The demand soon tapered off and the market weakened again, reaching the lowest levels of the day in the late trading under a renewal of liquidation and selling which was supposed to include some pressure from the west inspired by the weakness in wheat. The old October sold off to 13.69 and closed at that figure, while new December after declining to 13.56 closed at 13.50. The closing quotation for July was 99 points over the the new October, compared with 102 points at the close of yesterday. The selling of July was again attributed chiefly to liquidation of trailing long accounts.

Owing to the Whitsuntide holiday there were no cables from Liverpool to influence sentiment here either way and that market will be closed tomorrow. Exports today 16,098, making 6,565,269 so far this season. Port receipts 6,049. U. S. port stocks 1,703,469.

SPOTS SAG FURTHER AT NEW ORLEANS.

NEW ORLEANS, June 13.—(AP)—Further liquidation caused the cotton market to make new low levels today for the present downward movement with spurts of very active trading. In the absence of cables, Liverpool being closed for the Whitsuntide holidays, the market opened fairly steady but July soon developed weakness due to further liquidation, declining 24 points, while October lost 13 points.

The market had a good rally on the forecast for unsettled weather over the week-end, July recovering 19 points and new crop months making new highs 15 to 16 points above the early lows. The market had a sinking spell after mid-session and all months made new lows 29 to 21 points below the earlier highs. Weakness in wheat was one of the causes assigned for the late dip.

The close was a few points up from the lows, the general market closing steady at net declines for the day of 24 to 27 points.

First trades here showed losses of 1 to 6 points. July soon developed weakness, dropping to 14.06, down 24 points. The later months weakened in sympathy, October easing to 13.58 and December to 13.71, down 13 to 14 points. The market rallied sharply on the forecast for unsettled weather, July recovering 19 points to 14.25, while October made a new high at 13.73, up 15 points from the low. There was a renewal of liquidation after mid-session and all months made new lows, July breaking through the 14-cent line to 13.90 and October dropping to 13.44, down 29 to 31 points from the highs. The close was a little up from the lowest, July closing at 14.05, October 13.45 and December 13.61, or 24 to 27 points net down for the day.

Port receipts 7,551; for week 33,926; for season 8,518,856; last season 9,396,938. Exports 13,816; for week 47,709; for season 6,395,102; last season 7,541,772. Port stock 1,711,170; last year 956,150. Combined shipboard stock at New Orleans, Galveston and Houston 45,587; last year 68,857. Spot sales at southern markets 3,292; last year 5,195.

COTTON QUOTATIONS.

New York spot, easy, 30 points down to 14.50.

Dallas spot, easy, 30 points down to 13.15.

Little Rock spot, steady, 30 points down to 12.80.

New Orleans spot, steady, 25 points down to 13.65.

Memphis spot, steady, 30 points down to 12.80.

Savannah spot, steady, 32 points down to 13.49.

Augusta spot, steady, 20 points down to 13.50.

Norfolk spot, easy, 23 points down to 12.83.

Montgomery spot, steady, 35 points down to 12.80.

Houston spot, easy, 25 points down to 13.20.

Mobile spot, steady, 25 points down to 13.35.

Galveston spot, easy, 25 points down to 13.40.

'BIG BOARD' RALLIES AS SPECULATIVE COMMODITIES FALL FURTHER

NEW YORK, June 13.—Following is the complete closing list of today's transactions on the New York Stock Exchange:

Sales (in hundreds).		High.	Low.	Close.
	—A—			
1	Abitibi P & P	28¼	28¼	28¼
50	Abr & Straus pf	109	109	109
53	Adams Exp	28	26¾	27¼
5	Adams Millis	29½	29	29½
2	Adressograph Int Co	34¼	34¼	34¼
7	Adv Rumely	12	11¼	11¼
68	Ahumada Lead	⅛	⅛	⅛
45	Air Reduc	139½	135¼	138⅜
5	Air Wal El App	25¼	25	25
6	Ajax Rub	1¼	1¼	1¼
11	Alaska Juneau	5¼	5¼	5¼
92	Alleghany	22¼	21¼	22⅛
1	Alleghany pf	98	98	98
2	Alleg pf $40 ww	93½	93½	93½
2	Alleg Steel	58½	58	58
12	Al Ch & Dye	291	280½	291
18	Allis Chal Mfg	56⅛	55	56⅛
1	Amal Leather	2¼	2¼	2¼
7	Amerada	26¼	26¼	26¼
1	Am Ag Ch	6¼	6¼	6¼
1	Am Ag Ch pf	29¼	29¼	29¼
1	Am Bank Note	78½	78½	78½
1	Am Bosch Mag	33⅜	33⅜	33⅜
130	Am Br Shoe F pf	122	122	122
13	Am Brown Bov El	16¼	15¼	16¼
30	Am Brown B pf	74½	74⅛	74⅛
285	Am Can	136⅛	131¼	135¼
2	Am Car Fdy pf	100	100	100
7	Am Chain	48½	46	48½
2	Am Chain pf	92	90½	90½
9	Am Chicle	40¼	39⅜	40½
5	Am Com Alcohol	13	12½	13
2	Am Encaus Til	17	17	17
4	Am European	41	40¼	40⅛
202	Am & F Pow	76½	71¼	74½
22	Am Hawaiian SS	27	26	27
1	Am H & Leather	4¼	4¼	4¼
2	Am Home Prod	58¼	58¼	58¼
4	Am Ice	33½	33¼	33¼
2	Am Ice pf	79½	79½	79½
45	Am Int	39	37	38¼
16	Am Loco	54	53½	54
2	Am Loco pf	100	100	100
5	Am Mach & Fdy	232	225	232
4	Am Metal	37	36¼	36¼
2	Am Piano	1	1	1
19	Am P & L	94½	90⅜	93⅜
2	Am P & L pf A	82¼	82¼	82¼
5	Am P & L pf A stp	86⅛	86	86
99	Am Rad Stand San	28⅛	27⅜	27⅜
4	Am Repub	22	20⅝	22
7	Am Roll Mill	65¼	63⅜	64⅛
1	Am Safety Raz	62¼	62¼	62¼
3	Am Seating	10½	10	10½
1	Am Ship & Com	1¼	1¼	1¼
30	Am Shipbldg new	52	52	52
32	Am Sm & Ref	67¼	66½	67¼
5	Am Sm pf	138	138¼	138¼
1	Am Snuff	41¼	41¼	41¼
2	Am Solv & Ch	8¼	8¼	8¼
130	Am St Fdrs pf	114	112	114
6	Am Stores	46	45½	46½
11	Am Sugar Ref	58⅛	58	58
3	Am Sugar pf	107⅛	107	107
6	Am Sumatra Tob	12⅛	12	12⅛
222	Am Tel & Tel	218⅛	214¼	217⅛
754	Am T & T rts	19	18¼	18⅛
3	Am Tob	242	239½	239½
37	Am Tob B	250	245	250
30	Am Type Fdrs pf	112¼	112¼	112¼
99	Am Wat Wks	99	95¼	99
1	Am W W 1st pf	104½	104½	104½
2	Am Wtg P ctf	7	7	7
5	Am Zinc L & Sm	9	8¼	8¼
122	Anaconda Cop	54⅛	53	53
3	Anaconda W & C	30¼	30¼	30¼
2	Anchor Cap	43	42¼	42¼
1	Anchor Cap pf	110	110	110
2	Andes Cop Min	22¼	22¼	22¼
8	Archer Dan Mid	21¼	21	21¼
4	Armour Ill A	5¼	5¼	5¼
14	Armour Ill B	3¼	3¼	3¼
5	Armour Ill pf	62	62	62
1	Arnold Const	8	8	8
10	Asso Ap Ind	37½	36⅞	37½
7	Asso Dry Gds	39¼	37½	39¼
2	Asso Dry G 1st pf	90¼	90	90
4	Atchison T & S F	218	216	216¼
13	Atchison pf	106¼	106	106¼
3	Atl G & WI	59	58½	59
27	Atlantic Ref	38⅛	37¼	38⅛
1	Atlas Powder	72¼	72¼	72¼
210	Atlas Pow pf	105¼	105	105
12	Atlas Stores	30	28¼	29¼
28	Auburn Auto	130	121¼	130
4	Autosales	5¼	5¼	5¼
8	Auto Strop Raz A	52¼	50¼	52¼
33	Aviation Corp	6	5½	6
	—B—			
10	Baldwin Loco	23¼	22¼	23¼
10	Baldwin Loco pf	105	105	105
18	Balt & Ohio	108¼	105½	108
4	Balt & O pf	83	83	83
10	Bamberger pf	108¼	108¼	108¼
10	Bangor & A pf	112¼	112¼	112¼
50	Barber Bros	16	16	16
21	Barnsdall A	24¼	23¼	24
1	Beatrice Cream	81¼	81¼	81¼
1	Belding Heminway	4	4	4
12	Bendix Avia	36	34¼	35¼
13	Best & Co	48¼	46	48¼
45	Beth St	90⅛	87¼	90⅛
3	Beth St 7 pc pf	130¼	130¼	130¼
11	Blaw Knox	36¼	35¼	36
2	Bohn Alum	44	44	44
1	Booth Fish	3	3	3
70	Borden	81¼	78	80¼
10	Borg Warner	34¼	33¼	34¼
38	Briggs Mfg	18¼	18¼	18¼
1	Brit Emp St	2	2	2
5	Brockway Motor	18¼	17¼	18
80	Brockway Mot pf	78¼	78¼	78¼
15	Bklyn Manh Tr	67¼	65	67¼
1	Bklyn Manh Tr pf	91¼	91¼	91¼
3	Bklyn & Q Tr	13¼	13¼	13¼
14	Bklyn Un Gas	142¼	138	142¼
10	Bruns T & B	19	17	18¼
25	Bucyrus Erie	25¼	24¼	25¼
13	Budd Mfg	10	9¼	9¼
5	Budd Wheel	11¼	11¼	11¼
27	Bullard Co	41¼	38¼	41¼
17	Bulova Watch	29¼	29	29¼
2	Burns Bros B	19¼	19¼	19¼
33	Burroughs Ad Mach	39¼	37¼	38¼
1	Bush Term	35¼	35¼	35¼
20	Bush T Bldg pf	115	115	115
30	Bush T 7 pc deb	105	105	105
1	Butte C & Z	2¼	2¼	2¼
2	Butte & Sup Min	2¼	2¼	2¼
1	Butterick	18	18	18
59	Byers Co	86¼	83	84¼
	—C—			
4	Calif Pack	68	68	68
1	Callahan Z Lead	1¼	1¼	1¼
9	Calumet & Ariz	62¼	60¼	62¼
9	Calumet & H	16¼	16¼	16¼
2	Campbell Wyant	21	21	21
1	Canada Dry G Ale	64¼	63	64¼
11	Canadian Pac	198	196¼	198
19	Canad Pac n wi	49¼	49¼	49¼
2	Cannon Mills	23¼	23	23
10	Caro Cl & O stp	101¼	101¼	101¼
71	Case J I	224	210	221
10	Caterpillar Tr	68¼	67	68¼
1	Cavanagh Dobbs	6¼	6¼	6¼
56	Celotex Co	19¼	18	18¼
3	Central Aguirre	24¼	24¼	24¼
10	Cent R M pf	27¼	27¼	27¼
22	Cerro de Pasco	50	49¼	49¼
2	Certain-teed	7¼	7¼	7¼
14	Checker Cab	33¼	32¼	32¼
5	Chesap & Ohio	182	180	181
19	Chesap & O rts	20¼	19¼	20¼
2	Chesap Corp	60¼	60¼	60¼
4	Chic & Alton pf	5¼	5¼	5¼
1	Chic & E Ill pf	35¼	35¼	35¼
8	Chic Gt West	12	11¼	12
1	Chi Gt West pf	41¼	41¼	41¼
35	CMStP&P	17	15¼	17
40	CMStP&P pf	26¼	25¼	26¼
6	Chi & Nor West	76¼	75	75¼
2	Chi Pneu Tool	17¼	17¼	17¼
4	Chi Pneu T pf	48	47¼	47¼
2	C R I & P	107	106¼	106¼
2	C R I & P 6% pf	100¼	100¼	100¼
1	C R I & P 7% pf	107	107	107
15	Childs Co	63¼	63	63¼
139	Chrysler	31¼	30¼	31¼
1	City Ice & Fuel	41	41	41
100	City Ice & Fuel pf	91¼	90	91¼
23	City Stores	8⅛	8	8
23	Coca Cola	182¼	177	181¼
4	Coca Cola A	51¼	51	51¼
5	Colgate-Palmolive	58¼	57	58¼
20	Collins & Aikman	23¼	22¼	23¼
9	Colonial Beacon	13¼	12¼	13¼
31	Colo Fuel & Ir	59¼	56¼	58¼
123	Colum Gas & El	73	72	73¼
1	Col Gas & El pf A	108¼	108¼	108¼
196	Columbia Grapho	21¼	20¼	21
13	Columbia Carbon	144¼	140	144¼
18	Com Credit	27¼	26¼	27¼
1	Com Credit A	36¼	36¼	36¼
50	Com Cr 6½% pf ww	91	90	91
14	Com Invest Trust	34¼	33¼	34¼
3	Com Inv Trust cv pf	82¼	82	82¼
199	Commercial Solv	26¼	25¼	26¼
161	Comwlth South	16	15¼	16
10	Comwlth Sou pf	102¼	102¼	102¼
1	Conde Nast Pub	42¼	42¼	42¼
37	Congoleum Nairn	12¼	12¼	12¼
1	Congress Cigar	38	38	38
1	Consol Cigar	41	41	41
50	Consol Cig 6½% pf	74¼	74¼	74¼
11	Cons Film Ind	22	20¼	22
7	Cons Film Ind pf	22¼	21	21¼
448	Consol Gas	123¼	118	122¼
17	Consol Gas pf	103¼	103¼	103¼
3	Consol Textile	1	1	1
2	Container B	4¼	4¼	4¼
16	Cont Baking A	24¼	24	24¼
11	Cont Bak B	4	3¼	4
1	Cont Baking pf	73	73	73
19	Cont Can	59¼	57¼	59¼
7	Cont Diam Fibre	21¼	21	21¼
8	Cont Ins	60¼	60	60¼
6	Cont Mot	4¼	4¼	4¼
57	Cont Oil of Del	23¼	22¼	23
24	Cont Shares	29¼	28¼	29¼
50	Corn Products	101¼	98	101¼
47	Coty	19¼	18	18¼
1	Cream of Wheat	32¼	32¼	32¼
7	Crosley Radio	14	12¼	14
1	Crown Cork	45	45	45
1	Crown Zellerbach	14¼	14¼	14¼
8	Crucible Steel	75¼	74¼	75¼
100	Crucible Stl pf	111	110	111
15	Cuba Cane Prods	3¼	3¼	3¼
5	Cuba Co	16¼	16	16¼
13	Cuban Am Sugar	6¼	6¼	6¼
1	Cuban Dom Sugar	1¼	1¼	1¼
1	Cudahy Pack	42¼	42¼	42¼
2	Curtis Pub	120	120	120
147	Curtiss Wright	8	7¼	7¼
22	Curtiss Wright A	11¼	10¼	11¼
12	Cutler Hammer	64	62¼	63
	—D—			
6	Davison Chemical	30¼	•30	30¼
1	Dela & Hud	167	167	167
16	Del Lack & West	117	115¼	115¼
2	Den Rio Gr & W pf	62¼	62	62
3	Detroit Edison	217	217	217
11	Devoe & Ray A	35¼	32	35¼
4	Diamond Match	209	208	208¼
6	Dome Mines	8¼	8¼	8¼
3	Dominion Stores	23	23	23
65	Drug Inc	79¼	78	79¼
1	Duluth S S & At	1¼	1¼	1¼
7	Dunhill Inter	25¼	23	23
51	Du Pont de Nem	121	118¼	120
73	Du Pont de Nem rts	1¼	1¼	1¼
110	Durham Hos pf	52	51¼	52
	—E—			
50	Eastman Kodak	226¼	218	225¼
31	Eaton Axle & Spr	26¼	24¼	26¼
1	Eitingon Schild	6	6	6
2	Eiting Schild pf	40	40	40
15	Elec Auto Lite	80	79	79¼
7	Elec Boat	4¼	4¼	4¼
720	El Pow & Lt	81¼	77¼	79¼
6	El Pow & Lt pf	108¼	107¼	107¼
20	Elk Horn Coal pf	6	6	6
1	Endicott John pf	112¼	112¼	112¼
7	Engin Pub Ser	55	54¼	55
4	Engin P S 5% pf	103	103	103
2	Engin P S 5½% pf	102¼	102¼	102¼
5	Equit Off Bldg	47¼	47¼	47¼
30	Erie R R	40	38¼	40
5	Erie 1st pf	61¼	61¼	61¼
19	Evans Auto Load	10¼	9¼	9¼
	—F—			
110	Fairbanks Co pf	10	10	10
6	Fairbanks Morse	42¼	41	42¼
10	Fairbanks M pf	108	108	108
10	Federal Lt & Tr pf	95¼	95¼	95¼
1	Federal Wat Ser	34	34	34
7	Fidel Ph Fire Ins	69¼	68¼	69¼
5	Firestone T & R	21¼	21¼	21¼
1	Firest T & R pf	75¼	75¼	75¼
30	First Nat Stores	55¼	53¼	55¼
48	Fisk Rubber	3	2¼	2¼
300	Fisk Rub 1st pf	9¼	9	9
6	Follansbee	30¼	30	30
97	Foster Wheeler	90	85¼	88¼
2	Fourth Natl Investors	35¼	35¼	35¼
828	Fox Film A	46¼	42¼	45¼
39	Freeport Texas	46¼	44¼	46¼
20	Fuller Co pr pf	89¼	89¼	89¼
	—G—			
1	Gabriel Co A	6¼	6¼	6¼
2	Gamewell Co	74	73¼	74
17	Gamewell Co rts	¼	¼	¼
2	Gardner Motor	3¼	3	3
1	Gen Am Invest	11	11	11
81	Gen Am Tank	98¼	96¼	98
17	Gen Asphalt	52¼	50¼	52¼
6	Gen Bronze	25	24¼	25
3	Gen Cable A	50¼	49	49
3	Gen Cigar	49¼	49	49
612	Gen Elec	76¼	72¼	73
3	Gen Elec spl	11¼	11¼	11¼
93	Gen Foods	57¼	55¼	56¼
47	Gen Gas & El A	11¼	10¼	11
1	Gen Gas & El cv pf	85¼	85¼	85¼
2	Gen Ital Edison	38	38	38
464	Gen Mot	46¼	44¼	45¼
14	Gen Mot $5 pf	94	93¼	93¼
1	Gen Mot 6% pf deb	115¼	115¼	115¼
18	Gen Mot 7% pf	126¼	126¼	126¼
27	Gen Pub Serv	39¼	38	39
17	Gen Rwy Sig	86	85	86
2	Gen Realty & Util	14¼	14¼	14¼
4	Gen Realty & Ut pf	92¼	92¼	92¼
6	Gen Refractories	78¼	77¼	77¼
58	Gen Then Equip	36¼	34¼	36¼
58	Gillette Saf Raz	78¼	76¼	77¼
11	Gimbel Bros	14¼	13¼	14
24	Glidden Co	20¼	19¼	20
5	Gobel Adolph	12¼	12	12¼
115	Gold Dust	40¼	38¼	39¼
43	Goodrich B F	34¼	32¼	33¼
17	Goodyear T & R	73¼	72¼	74¼
2	Goodyear T 1st pf	99¼	[illegible]	99¼
2	Gotham Silk Hos	12	12	12
100	Gotham Silk H pfd	75	74	74
1	Gould Coupler A	7¼	7¼	7¼
13	Graham Paige Mot	7¼	7¼	7¼
2	Granby Con Mining	29	28¼	28¼
4	Grand Silver Strs	36¼	36	36
1	Grand Stores pfd	87¼	87¼	87¼
18	Grand Union	13¼	12¼	13¼
15	Grant (W T)	32¼	32	32¼
10	Great Nor Ry pfd	88	87	87
12	Great N Ry pfd ctf	84¼	83	84¼
3	Great West Sugar	23¼	23¼	23¼
221	Grigsby Grunow	22¼	20¼	21¼
2	Gulf Mobile & Nor	35	35	35
2	Gulf Mo & N pfd	95¼	95¼	95¼
6	Gulf States Steel	43¼	40	43
	—H—			
350	Hack Water rts	1¼	1¼	1¼
70	Hack Wat pfd A	28	28	28
28	Hahn Dept Stores	15¼	15¼	15¼
1	Harbison Walker	59¼	59¼	59¼
2	Hartman B	14¼	14¼	14¼
6	Hayes Body	7¼	7	7¼
1	Hercules Motor	25	25	25
15	Hershey Choc	99¼	95¼	99¼
2	Hershey cvt pfd	99¼	99¼	99¼
1	Hershey pr pfd	107	107	107
4	Hoe (R) & Co A	15	15	15
13	Houdaille-Hersh B	15	14¼	14¼
1	Household Fin pfd	62¼	62¼	62¼
170	Houston Oil	95¼	90¼	93
6	Howe Sound Co	31¼	31¼	31¼
1	Hudson & Manhat	46	46	46
36	Hudson Mot Car	36	35¼	35¼
12	Hupp Motor Car	16¼	16	16¼
	—I—			
8	Illinois Cent	123¼	122¼	122¼
10	Independent O & G	23¼	23¼	23¼
12	Indian Motorcycle	5¼	5¼	5¼
93	Indian Refining	14¼	13¼	14¼
20	Indian Ref ctfs	13¼	12¼	13¼
1	Industrial Rayon	101	101	101
2	Ingersoll Rand	198	198	198
5	Insuranshares	13	13	13
5	Interboro Rap Tr	27	26	27
1	Intercon Rubber	4¼	4¼	4¼
25	Interlake Iron	19¼	18	18
5	Int Bus Mach	182¼	175¼	180¼
11	Internat Carriers Ltd	14	13¼	14
5	Int Cement	65¼	64¼	65¼
32	Int Combust Eng	7¼	7¼	7¼
2	Int Comb Eng pfd	55	53¼	55
35	Int Harvester	90¼	86	88¼
1	Int Harvester pfd	144¼	144¼	144¼
53	Int Hydro Elec A	42	40¼	42
18	Int Match ptc pfd	79	77¼	79
7	Int Merc Mar ctfs	23	22¼	23
337	Int Nick Can	26¼	26	26¼
1	Int Nickel Can pfd	121	121	121
40	Int Paper 7% pfd	77¼	77	77
1	Int Pap & Pow A	24¼	24¼	24¼
10	Int Pap & Pow C	12¼	12¼	12¼
6	Int Pap & Pow pfd	77¼	77	77
4	Int Salt	148¼	148	148
2	Inter Shoe	56	55¼	55¼
258	Int Tel & Tel	54¼	52¼	53¼
6	Interst Dept St	24¼	23¼	24¼
1	Intertype	25¼	25¼	25¼
3	Investors Equity	18	16¼	18
	—J—			
4	Island Crk Coal	35	35	35
23	Jewel Tea	52¼	50	52¼
56	Johns Manville	100	94¼	98
5	Jordan Motor Car	2¼	2¼	2¼
	—K—			
4	Karstadt Rudolf	11¼	11¼	11¼
2	Kaufmann Dept St	18¼	18¼	18¼
3	Kayser (J)	27¼	27¼	27¼
10	Kelly Springfield	4¼	4¼	4¼
80	Kelly Spr 8% pfd	25¼	25	25
12	Kelsey Hayes Wh	29¼	27¼	29¼
89	Kelvinator	20¼	19	19¼
150	Kennecott Cop	43¼	42¼	42¼
5	Kimberly Clark	53¼	51¼	53¼
10	Kinney pfd	88	88	88
10	Kolster Radio	3¼	3¼	3¼
17	Kraft Phen Cheese	53	51¼	53
8	Kresge (S S)	29¼	29¼	29¼
20	Kresge Dept St pfd	45¼	45¼	45¼
76	Kreuger & Toll	29¼	28¼	29¼
38	Kroger Grocery	28¼	27¼	27¼
50	Kuppenheimer & Co	35	35	35
	—L—			
14	Lago Oil & Trans	24	23	24
18	Lambert	87¼	85	87¼
1	Lee Rub & Tire	6	6	6
4	Lehigh Port Cement	33	32¼	32¼
8	Lehigh Val RR	71¼	70¼	71¼
4	Lehigh Val Coal	9¼	9¼	9¼
14	Lehman Corp	80¼	78	80¼
1	Lehn & Fink Prod	27¼	27¼	27¼
5	Libbey Owens Gl	23	22¼	23
9	Ligg & Myers Tob	96¼	95	96¼
13	Ligg & Myers T B	97	95¼	97
2	Lima Locomotive	28¼	28	28¼
33	Liquid Carb	72¼	70	72¼
98	Loew's Inc	77	71	77
1	Loew's Inc pfd	103	103	103
2	Loew's pfd x-w	93	92¼	93
2	Loft Inc	4	4	4
17	Loose Wiles Bis	64¼	62¼	64¼
68	Lorillard (P)	21¼	20¼	21¼
4	Louisiana Oil Ref	8¼	8¼	8¼
27	Louis Gas & El A	40¼	38¼	40
2	Louisv & Nash	136	133	133
8	Ludlum Steel	32	29¼	32
	—M—			
71	Mack Trucks	65¼	62¼	63¼
12	Macy (R H)	128¼	124	128¼
27	Madison Sq Gar	14¼	13¼	14¼
2	Magma Cop	33¼	33¼	33¼
20	Mallinson	11¼	10¼	11¼
220	Manati Sugr pfd	25¼	24	25¼
4	Manhattan El Sup	11¼	11	11¼
50	Manh Elev Ry gtd	58¼	56	56
2	Manh Elev mod gtd	28	27¼	28
4	Manhattan Shirt	15	14	14
3	Marlin Rockwell	39	37¼	37¼
39	Marmon Motor	13	10¼	13
6	Marshall-Field	41¼	41	41¼
1	Martin Parry	4¼	4¼	4¼
19	Mathieson Alkali	41	40	40¼
6	May Dept Stores	49	48¼	48¼
4	Maytag	15¼	15¼	15¼
1	Maytag 1st pfd	79¼	79¼	79¼
1	Maytag pfd ww	30¼	30¼	30¼
1	McCall	41¼	41¼	41¼
1	McCrory St pfd	90	90	90
2	McGraw Hill Pub	38	36¼	38
27	McKeesport Tin	80¼	79¼	80¼
5	McKesson & Rob	23¼	22¼	23¼
20	Mengel	13¼	12¼	13¼
113	Mexican Seab Oil	24¼	22¼	23¼
7	Miami Copper	19	18¼	18¼
1	Michigan Steel	67¼	67¼	67¼
20	Mid-Contin Pet	26¼	25¼	26¼
5	Mid State Oil ctf	1¼	1	1¼
37	Midland Steel	17¼	17¼	17¼
3	Minn Mol Imp	17¼	17¼	17¼
18	Missouri Kan & T	44¼	42¼	44
6	Mo Pac	75¼	73¼	75¼
1	Mo Pac pf	125¼	125¼	125¼
2	Mohawk Cpt Mills	20	20	20
23	Monsanto Chem	45¼	44	45¼
120	Montgomery Ward	41¼	39¼	41¼
4	Moon Mot Car	8	7¼	8
6	Morrell & Co	56	56	56
6	Mother Lode	1¼	1¼	1¼
1	Moto Met Gauge	4¼	4¼	4¼
7	Motor Prod	46¼	45	46¼
13	Mot Wheel	24¼	24	24¼
29	Murray Corp	17¼	17	17¼
8	Myers & Bro	41¼	40¼	40¼
	—N—			
22	Nash Mot	37	35¼	37
1	Nat A Trans	21	21	21
13	Nat Bellas Hess	12¼	12¼	12¼
49	Nat Bisc	85¼	83	85¼
19	Nat Cash Reg A	56¼	55	55¼
77	Nat Dairy P	56	54¼	55¼
1	Nat Dept St	16¼	16¼	16¼
1	Nat Distill Prod	31	31	31
22	Nat Enam & Stamp	20¼	18¼	18¼
1	Nat Lead	140	140	140
140	Nat P & L	43¼	40¼	42¼
2	Nat Sup	115	114	115
1	Nat Surety	76¼	76¼	76¼
2	Nat Tea	30	29¼	30
19	Nev Con Cop	17¼	17¼	17¼
20	New O Tex & M	116¼	116¼	116¼
5	Newton Stl	36	35	36
28	N York Cent	167¼	165	166¼
1	NY Chi & St L	108	108	108
9	NY Chi & St L pf	109	109	100
60	New York & Harlem	216	207	216
3	N Y Investors	23¼	23¼	23¼
45	NY NH & H	110¼	107¼	110¼
3	NY NH & H pf	119¼	119¼	119¼
1	NY Ont & W	11	11	11
2	NY Rys Corp pf	2	2	2
40	NY St Ry pf	2	1¼	1¼
100	NY Steam $6 pf	103¼	103¼	103¼
1	Norf & West	228	228	228
156	No Amer	112¼	109	110¼
3	No Am pf	56	55¼	56
155	No Am Avia	9¼	8¼	9¼
1	No Am Edis pf	103¼	103¼	103¼
1	No Ger Lloyd	52¼	52¼	52¼
4	North Pac	77	76¼	77
5	North Pac ctf	75¼	75	75
2	Norwalk T & R	1¼	1¼	1¼
	—O—			
100	Oil Well Sup	14	10¼	13¼
54	Oliver Farm	24¼	22¼	23¼
1	Oliver F conv par	37	37	37
2	Omnibus pf	85	85	85
18	Otis Elevator	68¼	66¼	68¼
2	Otis Stl	28¼	28¼	28¼
	—P—			
1	Pac Coast	13	13	13
17	Pac G & El	63¼	62¼	63¼
14	Pac Lt	84¼	82¼	83¼
20	Pac Mills	23	23	23
10	Pac Tel & Tel	138¼	138¼	138¼
203	Packard Mot	15¼	14¼	15¼
1	Pan Am Pet	57	57	57
3	Pan Am Pet B	57¼	57	57¼
4	Panhandle P & R	8	7¼	8
1	Panhandle Prod pf	74¼	74¼	74¼
91	Param Publix	63¼	61¼	63¼
1	Park & Tilford	25¼	25¼	25¼
47	Park Utah Mines	2¼	1¼	2
8	Parmelee Trans	13¼	12¼	13¼
12	Pathe Exch	4¼	4¼	4¼
4	Pathe Exch A	9	8¼	8¼
3	Patino Min & Ent	19¼	19	19¼
3	Peerless Mot	6¼	6	6
25	Penick & Ford	45	43	45
5	Penney J C	63¼	62¼	63¼
38	Penn Dixie Cem	10¼	8	9¼
2	Penn Dix pf A	50	50	50
46	Penn R R	75¼	74¼	75
1	Peop Gas Chi	283	283	283
1	Peoria & East	15	15	15
1	Pere Marq pf	97¼	97¼	97¼
26	Pet Corp	24¼	23¼	24¼
2	Phelps Dodge	36¼	36	36¼
1	Phila Co 6% pf	54	54	54
43	Phila Rdg C & Ir	19¼	18¼	19¼
3	Philip Morris	11	11	11
2	Phillips Jones	20¼	20¼	20¼
50	Phillips Pet	33¼	32¼	33
592	Phillips Pet rts	¼	¼	¼
2	Pierce Arrow pf	75¼	75¼	75¼
14	Pierce Oil	1¼	1¼	1¼
31	Pierce Pet	5¼	5¼	5¼
2	Pillsbury Fl	30	30	30
1	Pits Coal pf	86	86	86
10	Pitts Stl pf	97¼	97¼	97¼
2	Poor & Co	25¼	25¼	25¼
43	Porto R Am T B	17	15	16¼
30	Prairie O & G	42¼	40¼	40¼
1	Prairie P Line	46	46	46
22	Proctor & Gamble	70¼	68¼	70¼
96	Pub S Corp N J	105¼	101	104
1	Pub S N J 7% pf	120¼	120¼	120¼
5	Pub S N J 5% pf	97¼	97¼	97¼
13	Pullman	70	68¼	69¼
6	Punta Alegre S	1¼	1¼	1¼
44	Pure Oil	22¼	21¼	21¼
110	Pure Oil pf	113¼	113¼	113¼
7	Purity Bak	67	64	67
	—R—			
1326	Rad Corp of Am	43¼	40¼	42¼
5	Rad Corp pf B	77¼	76	77¼
606	Rad Keith Orp	33¼	31¼	33
22	Raybestos Manhat	34	33	33¼
11	Reading Co	111	111	111
4	Real Silk H	46	45	46
6	Reis & Co	2¼	2¼	2¼
41	Rem Rand	31¼	30¼	31¼
1	Rem Rand 1st pf	97	97	97
27	Reo Mot	9¼	9	9¼
50	Revere C & B pf	100¼	100¼	100¼
4	Reynolds Met	28¼	27¼	28¼
29	Rep Stl new	51¼	50¼	51¼
11	Reynolds Spr	4	4	4
1	Rep Stl pfd new	93¼	93¼	93¼
20	Reynolds Tob	71¼	71¼	71¼
25	Reynolds Tob B	50¼	50¼	50¼
19	Richfield O Cal	19¼	18¼	19
14	Rio Grande O	19¼	18¼	19¼
10	Rossia Ins	35¼	33¼	35¼
11	Royal Dutch sh	51¼	51¼	51¼
	—S—			
7	Safeway St	90¼	89	90¼
100	Safeway St 7% pf	109	109	109
160	Safeway St 6% pf	99	96	99
2	St Joseph Lead	41¼	40¼	40¼
4	St L San Fran Ry	104¼	104¼	104¼
1	St L San Fr pf	98¼	98¼	98¼
6	Savage Arms	22	21	22
8	Schulte Ret Stor	8	8	8
18	Seab A Line	7¼	7	7
2	Seagrave	10¼	10¼	10¼
45	Sears Roebuck	78	75¼	77¼
3	Second Nat Inv	10¼	10¼	10¼
2	Seneca Cop	1¼	1¼	1¼
15	Servel Inc	9	8¼	8¼
8	Shattuck F G	41¼	40¼	41¼
20	Shell Tran & Trad	45¼	45¼	45¼
19	Shell Un Oil	20¼	20	20
2	Shell Un O pf	97¼	97¼	97¼
5	Shubert Theater	18¼	18¼	18¼
53	Simmons	31¼	30¼	31¼
16	Simms Petrol	22¼	21¼	22¼
135	Sinclair Con Oil	26	24¼	25¼
40	Skelly Oil	33	31¼	33
8	Skelly Oil pf ww	94¼	93¼	94
1	Snider Pack	5¼	5¼	5¼
11	South Cal Edison	62	61¼	62
30	Southern Pacific	116¼	113¼	115
3	Sou Por Ric Sug	19¼	19¼	19¼
20	Sou Por Ric S pf	108	108	108
7	Southern Ry	107¼	106¼	106¼
3	Spalding	38	38	38
121	Spang Chalfant	37¼	33¼	37¼
8	Sparks Withing	21¼	21¼	21¼
10	Spear & Co	7¼	7¼	7¼
1	Spencer Kellogg	20¼	20¼	20¼
1	Spicer Mfg	20	20	20
86	Stand Brands	21	20¼	21
5	Stand Com Tob	4¼	4	4¼
61	Stand Gas & El	107¼	104¼	105¼
2	Stand Gas 6% pf	100¼	100¼	100¼
1	Stand Gas & El pf	66	66	66
2	Stand Gas 7% pf	113¼	112	113¼
1	Stand Investors	8¼	8¼	8¼
2	Stand Oil Exp pf	101¼	101¼	101¼
46	Stand Oil Cal	65¼	64¼	65
4	Stand Oil Kan	35¼	85	35¼
407	Stand Oil N J	72¼	70¼	72¼
41	Stand Oil N Y	34	33	34
3	Stand Plate Glass	1¼	1¼	1¼
50	Stand Plate Gl pf	2¼	2¼	2¼
11	Sterling Sec A	14¼	13¼	13¼
2	Sterling Sec pf	13¼	13¼	13¼
8	Sterl Sec cv pf	42	41	41¼
17	Stewart Warner	26¼	26	26¼
36	Stone & Webster	87¼	84¼	87
21	Studebaker	31¼	30¼	31
200	Studebaker pf	122¼	122	122
60	Sun Oil pf	104¼	104¼	104¼
6	Superior Oil	6¼	6	6
5	Superior Steel	16¼	16¼	16¼
4	Sweets Co of Am	11¼	11¼	11¼
6	Symington A	9	8	9
	—T—			
5	Tenn Cop & Ch	13¼	12¼	12¼
21	Texas Corp	53¼	53	53¼
24	Tex Gulf Sulphur	56¼	55¼	56
2	Texas & Pac Ry	11¼	11¼	11¼
5	Tex Pac Coal & O	9¼	9¼	9¼
116	Texas Pac Ld Tr	22¼	21¼	22
2	Thatcher Mfg	21	20¼	20¼
2	The Fair	25	25	25
31	Thermoid Co	22	20¼	21¼
2	Thompson J R	39	39	39
15	Thompson Prod	25	23¼	25
22	Thompson Starrett	13¼	12	13
1	Thompson Star pf	43¼	43¼	43¼
37	Tide Wat As Oil	15¼	14¼	15¼
2	Tide Wat Asso pf	86¼	86¼	86¼
6	Timken Det Axle	15	14¼	14¼
14	Timken Roll Bear	65¼	64¼	65¼
5	Tobacco Prod	4¼	4	4¼
1	Tobacco Prod A	10¼	10¼	10¼
1	Tob Pr ctf Ser A	5¼	5¼	5¼
2	Tob Pr ctf Ser B	5¼	5¼	5¼
148	Transcontin Oil	19¼	17¼	19¼
8	Transue & Will St	14¼	13¼	14
56	Tri Contin Corp	14	12¼	13¼
4	Tri Cont Corp pf	94	93¼	94
4	Trico Prod	33¼	33	33
1	Twin City Rap r	15¼	15¼	15¼
	—U—			
27	Underwood Elliott	94¼	93¼	94¼
1	Union Bag & Pap	12¼	12¼	12¼
104	Union Carbide	77¼	75¼	77
3	Union Oil of Cal	42¼	42¼	42¼
4	Union Pacific	220¼	220	220
2	Un Pacific pf	86¼	86	86
5	Union Tank Car	30	30	30
229	United Aircraft	64¼	60¼	63¼
3	United Aircr pf	65	64	64¼
25	United Carbon	56	53¼	55¼
3	Unit Cigar St	7¼	7¼	7¼
838	United Corp	38¼	37	38¼
16	United Corp pf	51	50¼	51
25	Un Elec Coal	11¼	7¼	10¼
16	United Fruit	89	87¼	87¼
202	United Gas & Imp	39¼	38¼	39
1	Un G&Imp pri pf	102	102	102
1	Un Piece Dye W pf	101¼	101¼	101¼
9	U S & Foreign Sec	19¼	19¼	19¼
66	Un States Freight	60¼	54	58
2	U S Hoff Mach	22¼	22¼	22¼
41	U S Ind Alcohol	77¼	75	75¼
3	U S Leather	10¼	10	10
4	U S Leather A	19	18	19
1	U S Leather pr pf	91¼	91¼	91¼
11	U S Pipe & Fdy	32¼	31¼	32
10	U S Realty & Imp	59¼	58¼	59¼
14	U S Rubber	25¼	24¼	25¼
3	U S Rub 1st pf	47	47	47
5	U S Smelt & Ref	22	21¼	22
419	U S Steel	166	162¼	165
9	U S Steel pf	146	145¼	146
1	U S Tobacco	64¼	64¼	64¼
23	United Stores A	13¼	12¼	13¼
5	United Stores pf	41¼	40	40¼
3	Univ Leaf Tob	31	30¼	30¼
2	Univ Pipe & Rad	5¼	5	5¼
25	Util Pow & Lt A	36¼	36¼	36¼
	—V—			
2	Vadsco	3¼	3¼	3¼
702	Vanadium Corp	96¼	91¼	94
1	V C Chem 7% pr pf	78	78	78
1	V C Chem 6% ptc pf	28	28	28
410	Vulcan Detinning	89	80¼	87
	—W—			
8	Wabash Ry	40	39	40
1	Wabash pf A	77¼	77¼	77¼
4	Waldorf System	28¼	27¼	28
42	Walworth Co	27	25¼	26
8	Ward Bak B	9	8¼	9
610	Warner Pictures	52¼	48¼	51¼
1	Warner Pic pf	50	47	50
7	Warner Quinlan	15¼	15¼	15¼
5	Warren Bros	51¼	50¼	50¼
4	Wesson Oil & Snow	25¼	25	25¼
1	Wesson Oil&S pf	57¼	57¼	57¼
30	West Penn El 7% pf	109¼	109¼	109¼
10	W Penn El 6% pf	101¼	101¼	101¼
10	W Penn P 7% pf	116¼	116¼	116¼
11	Western Maryland	26	24¼	26
13	Western Un Tel	173	167¼	173
7	Westingh Air Br	40¼	40	40¼
229	Westingh El & Mfg	157¼	151¼	156¼
1	Weston El Inst	36¼	36¼	36¼
1	Wextark Radio	11¼	11¼	11¼
7	White Motor	33¼	33	33
1	White Rk Min Spg	46¼	46¼	46¼
2	White Sew Mach	6¼	6¼	6¼
35	Willys Overland	6¼	6¼	6¼
80	Woolworth	59¼	57¼	58¼
73	Worth Pump & M	145¼	139¼	143
3	Wrigley Jr Wm	71	71	71
	—Y—			
1	Yale & Towne Mfg	50¼	50¼	50¼
733	Yel Trk & Coach	27¼	23¼	26¼
4	Young LA S&W	36¼	36¼	36¼
	—Z—			
5	Zenith Radio	11¼	10¼	10¼

Total sales 2,221,900; previous day 3,901,250; week ago 2,154,860; year ago 3,229,300; two years ago 2,724,400; January 1 to date 454,914,850; year ago 495,130,600; two years ago 397,970,000.

Only 400,000 Shares Turn in Final 50 Minutes

DAILY STOCK SUMMARY.

(Copyright, 1930, Standard Statistics Company).

	50 Ind.	20 R.R.	20 Util.	90 Total.
Friday	171.7	124.8	242.5	176.8
Previous day	170.4	124.9	241.4	175.7
Week ago	181.7	128.0	258.6	186.8
Year ago	213.4	136.2	245.6	205.9
2 yrs. ago	156.3	120.3	146.8	148.8
High (1930)	202.4	141.6	281.3	205.8
Low (1930)	166.5	124.7	207.9	168.2

BY JOHN L. COOLEY,

Associated Press Financial Writer.

NEW YORK, June 13.—(AP)—The stock market rallied today in the face of further declines in speculative commodities. Operators who had been selling to depress prices bought stocks back to protect profits after efforts to carry the list lower had uncovered considerable resistance.

The upturn was modest, however, and averaged only a little more than a point in 90 leading stocks, contrasting with Tuesday's 5 point advance, and seemed to reflect little except a technical adjustment. Trading turned extremely dull in the afternoon and sales in the last 50 minutes, normally the most active period of the day, totaled only 400,000 shares. The aggregate for the five hours was 2,221,900.

Passage of the tariff bill by the senate came after the close, but that action had been generally expected and therefore probably discounted, at least for the moment. Some circles construed it as a bullish factor, pointing out that disposition of the measure one way or the other would be better than uncertainty.

Favorable Money Markets.

Were Wall Street looking to the money markets rather than to industry for encouraging portents, today would have been a bright spot in a dreary fortnight. Call loans renewed at 2 1-2 per cent, the lowest since March 20 when a 2 per cent rate was posted at the stock exchange money desk. Time accommodations were likewise shaded. Funds were so plentiful that more than $20,000,000 offered for lending was said to have come untaken.

Wheat was weak, dropping 2 to 2 1-2 cents on hedge selling, the weakness of Winnipeg and bearish Minnesota state reports. Corn dropped 1-2 to 1 cent a bushel in sympathy with wheat. July cotton came within ten points of yesterday's low, new crop months making new lows for the season. The general market closed at net declines of $1.15 to $1.40 a bale.

Another fraction was pared from the copper metal price by the custom smelters who, in their search for a buying level, reduced to 12 and 12 1-4 cents delivered.

Pick Soft Spots.

Traders searching for soft spots in the stock list after an irregularly higher opening picked out such leaders as American Telephone, Consolidated Gas, General Electric and American Can, sending some of them to new lows for the reaction before resistance points were reached. Telephone went to another new low for the year at 214 1-8. The relative steadiness of most pivotal shares, however, unnerved the bears who began a covering operation that extended throughout the remainder of the session.

At its height the rally ranged from one to five points in the more active shares, and the close found American Can, American Telephone, Westinghouse Electric, Bethlehem Steel, American Tobacco "B", Eastman Kodak, U. S. Steel, Standard Oil of New Jersey, General Electric and General Motors one to four above the Thursday close. Amusement shares, in which there has been a large short interest, strengthened considerably. Cement company stocks were about the only issues responding to the expected action on the tariff. International Cement and Penn-Dixie preferred rose 5 points each and Penn-Dixie common 2, while Lehigh Portland improved by a small fraction.

The day's new lows were again numerous. They included Southern Pacific, Nickel Plate, Baltimore & Ohio, Erie, Goodrich, Fisk Rubber, Gulf States Steel, Cerro de Pasco, Woolworth and American Locomotive.

Foreign exchanges were generally firm, the Canadian dollars attained a slight premium, while the decline of the Spanish peseta was halted. Sterling cables were up 1-16.

FRENCH HAIL SUCCESS OF REPARATION ISSUE

PARIS, June 13.—(AP)—Political and financial circles today expressed great satisfaction at the success achieved by the Young plan annuities issue, the first slice of which has been oversubscribed in the principal European markets as well as in neutral countries where it was offered.

Two important consequences of the success of the loan, it is felt here, are that it definitely takes the reparations question out of politics and places it in the financial field as the Young plan sought while at the same time it will release for other purposes in a short space of time considerable sums of money which were withdrawn from general circulation pending the launching of the loan.

For instance France's share in the proceeds, exceeding 3,364,000,000 francs will be used to retire government bonds thus making that amount available for current needs while cutting about 170,000 francs on the annual interest charge.

The rapidity with which the public took all that was offered and its apparent eagerness for more were regarded as an excellent augury for the success of other issues of the annuities bonds which will be marketed later.

French subscriptions exceeded the $100,000,000 allotted to Paris before noon while reports from Berlin indicated subscriptions of double the $9,000,000 Germany was to take. The $60,000,000 apportioned to London was all subscribed before 1 o'clock when the list was closed.

Georgia Peach Crop Condition Only Fair

Georgia's peach crop is in better condition now than it was a year ago, a crop report issued Friday by the Atlanta bureau of agricultural economics, United States department of agriculture, said.

The peach condition averaged 54 per cent compared with 40 per cent in June, 1929. Based on that condition, the report said, the total crop should approximate 5,250,000 bushels.

Georgia's commercial crop was placed at 7,600 cars, compared to 5,208 cars last year and 15,926 in 1928.

Rains last month were so heavy in the state generally that they interfered with cultivation. Tobacco was beginning to "button out" prematurely, watermelon vines were shedding some of the young melons and feed crops were making poor growth.

The condition of wheat on June 1 was 73 per cent compared with 71 per cent at the same time last year. Forecast production amounted to 564,000 bushels against 850,000 last year.

Rye conditions were reported at 77 per cent against 82 per cent last year.

Rubber.

NEW YORK, June 13.—Rubber futures closed irregular; July 12.20; September 12.50; December 13.00. New contracts: July 12.32; September 12.72; December 13.25. Smoked ribbed spot 12¼.

OLD KENTUCKY BANK COMPELLED TO CLOSE

RUSSELLVILLE, y., June 13.—(AP)—The Bank of Russellville, one of Russellville's three banks and the oldest financial institution in Logan county, was closed today because of frozen loans. The state banking department took charge.

Shipment of $100,000 in currency arrived here today by airplane from banks at Louisville for the Citizens National bank of Russellville. The money was ordered sent here to forestall a threatened run on the bank resulting from the failure of the Bank of Russellville. No run developed, however, and the town was quiet today.

The Southern Deposit bank made arrangements with a Nashville bank to send currency immediately in case of a run but it also reported that business was proceeding in an orderly manner today.

The Bank of Russellville was capitalized at $25,000, had assets of $264,000 and deposits of $184,000.

Local Bank Clearings —Other Quotations

Friday	$7,492,892.57
Same day last year.	9,115,320.72
Decrease	$1,622,528.15
Same day last week.	7,104,927.81
Same day 1928	8,005,516.71
Same day 1927	9,952,716.45

C. S. Products, Market Basis Atlanta.

Cotton seed basis prime, wagon, gin, at mill	$29.00@31.00
Crude oil basis prime tank	7.00
C. S. meal Georgia com. rate points	34.00@34.50
C. S. meal, 7% car lot f. o. b. Atlanta	35.00@35.50
C. S. hulls, loose, Atlanta	10.00@10.50
C. S. hulls, sacked, Atlanta	12.00@13.00
Linters, first cut	.03¼@ .04¼
Linters, second cut	.02 @ .02¼
Linters, clean mill run	.03¼@ .03¼

CITRUS COMMITTEE RE-ELECTS CHAIRMAN

KISSIMEE, Fla., June 13.—(AP)—"The committee of fifty" of the Florida Citrus Growers' Clearing House Association, re-elected James C. Morton, of Auburndale, chairman at the annual organization meeting here and named John D. Clark, of Waverly, first vice chairman.

M. O. Overstreet, of Orlando, was chosen second vice chairman. R. E. Righam, of Winter Haven, was made secretary.

Members of the executive committee in addition to the officers are: C. D. Gunn, Haines City, District 1; C. W. Lyons, Tampa, District 2; J. C. Merrill, Leesburg, District 3; Tom S. Carpenter, Jr., Crescent City, District 4; C. A. Garrett, Kissimmee, District 5; E. E. Gladwin, District 6, and Henry G. Murphy, Zolfo Springs, District 7.

New members of the committee who were chosen last April and seated were Dr. J. A. Garrard, Bartow; Harry Askew, Lake Garfield; S. A. Whitesell, Clearwater; T. C. Bottom and I. W. Watte, Valrico; S. F. Wooten, Pierson; F. M. McDonald, Plymouth; G. M. Moses, Narcoosee; M. T. Haird, Vero Beach, and Alfred S. Kinnery, Ocala.

Harvest Army Starts Invasion of Midwest

KANSAS CITY, June 13.—(AP)—The vanguard of the 1930 harvest army today was sweeping into the wheat fields of four states reaping the first quotas of the 212,723,000 bushels estimated June 1 by the department of agriculture as the section's contribution to the world's food supply.

The United States employment service here has estimated 190,000 workers will be needed to finish reaping of the estimated crop of 137,300,000 bushels in Kansas, where the harvest is expected to become general June 20. Of this number all except 27,500 will be recruited within the state, George Tucker, farm labor director, has estimated.

Reaping of Texas' estimated yield of 24,000,000 bushels began with ample help at hand, the employment service reported, as did harvest of Oklahoma's and Missouri's crops estimated respectively at 31,923,000 and 19,500,000 bushels.

The army of harvesters working northward from Texas through Oklahoma is expected by the employment service to supply the needs of Kansas, then turn its attention to Nebraska, Colorado, North and South Dakota and other parts of the wheat belt.

Mr. Tucker said changing methods of harvest brought about by use of the harvester-combine which reaps and threshes the grain as it trundles across the fields, have decreased by half the number of men needed for wheat harvest.

Domestic, Export Copper Prices Cut

NEW YORK, June 13.—(AP)—Custom smelters sought a buying level for domestic copper today by reducing the price to 12 and 12 1-4 cents delivered. The large producers held their price at 12 3-4 and 13 cents delivered.

Two cuts of a quarter of a cent a pound each by customs smelters brought the domestic price of the metal yesterday to 12 1-2 cents and resulted in Copper Exporters, Inc., reducing the export price today to 13 cents from 13.30 cents, c. i. f. European base ports.

Custom smelters cut another quarter of a cent from the domestic price this morning, bringing the level to 12 1-4 cents delivered. An absence of demand caused some custom smelters later in the day to offer the metal at 12 cents delivered. It was reported in the trade that fabricators were not inclined to buy as they had purchased considerable stocks last month and new business ultimate consumers was small.

New Wheat Crop Sells Barely Above Dollar

CHICAGO, June 13.—(AP)—The new wheat crop sold on the futures market today only a fraction above $1 a bushel, the lowest price yet recorded for 1930 wheat. Rye and oats futures sank with wheat to low levels for the season.

The decline for the day was 1 7-8 to 2 1-2 cents a bushel for wheat. Touching bottom at $1.00 1-2, July wheat closed at $1.01 1-8, September at $1.03 5-8 to $1.03 3-4 and December $1.08 1-2 to $1.08 5-8.

July oats touched 36 3-4 cents at the low point, and July rye at 54 1-4.

Rains in Canada and favorable domestic conditions were blamed.

CURB LISTS AGAIN WORK IRREGULARLY HIGHER IN LISTLESS TRADING

Turnover in Cities Service New Rights Swells Sales

BY CLAUDE A. JAGGER,
Associated Press Financial Editor.

NEW YORK, June 13.—(AP)—Shares on the curb market worked irregularly higher in dull trading today, after a further outburst of selling in the morning. When the selling dried up around midday, shorts hastened to cover, and the more active issues made substantial headway, recovering earlier losses, and closing a point or two higher.

Total sales were announced as 2,184,900 shares, but of this total, more than 1,200,000 was accounted for by the turnover in rights to purchase Cities Service convertible debentures. These rights, which have sold as high as $1.50, got down to 12 1-2 cents, and closed at 25 cents. They expire on Monday, and as the stock has been depressed close to the levels at which the debentures are convertible, the rights have been heavily sold. The stock sold off fractionally to 29, and closed at 29 3-8.

Public utilities closed irregularly, Electric Bond and Share, an active feature, was up more than 2 points, and United Light A 1 1-2. American Gas and Electric sold off more than 3 points, then reduced its loss to 1 point. American and foreign power warrants were up 1 point net, and American Superpower unchanged. Niagara Hudson was firm.

In the industrials and specialties, Columbia Pictures was a strong feature, rising more than 6 points. This company had the rights to make the Schmeling-Sharkey fight pictures, and has arranged to take the pictures to Germany. Deere rallied 4 points, and Ford of Canada A, Anglo Chilean, and Driver Harris mounted about 2 points. A. O. Smith rose 10 in a few sales.

Most of the oils turned upward, Cosden mounted 5 points, and Humble, Gulf and Vacuum about 2. Darby, however, dropped more than 5 to a new low at 16 in a few sales. Investment trusts were fairly steady, although overseas securities sagged 2 points to a new low at 12.

NEW YORK, June 13.—Following is the official list of transactions on the New York Curb Exchange, giving all stocks and bonds traded:

Stocks.

Sales (In Hundreds.)		High.	Low.	Close.
1	Acetol Prod A	28½	28½	28½
49	Aero war	28	26¾	27½
2	Aero Underwrit	12	12	12
3	Agfa Ansco	12	11¼	11¼
3	Air Invest vtc	4½	4½	4½
18	Air Invest cv pf	139½	135½	138¾
2	All Am Gen	20¾	19¾	19¾
65	Allied Aviation	22¼	21¼	22¾
1	Allied Int Inv	98	98	98
10	Allied Mills	9¼	9¼	9¼
2	Allied Mot Ind	58½	58	58
1	Allison Drug B	½	½	½
16	Alum Co Am	56¾	55	56½
1	Alum Co Am pf	106¼	106¼	106¼
4	Am Arch	26½	26½	26½
2	Am Brit & Cont	5¾	5¾	5¾
2	Am Capital B	9¼	8½	8½
1	Am Cit P&L A	38¾	38¾	38¾
16	Am Cities P&L B	18¼	17½	17½
16	Am Com Pow A	25½	24½	25½
233	Am Com Pow B	136¾	131½	135½
8	Am Com P opt war	1½	1½	1½
30	Am Cont Oilfields	¼	¼	¼
39	Am Cyan B	22¾	21¾	22¾
5	Am Dept St	3½	3½	3½
1	Am Equities	17	17	17
12	Am & F Pow war	54	50½	53
2	Am Gas & El	13	12½	13
151	Am Invest B	76¼	71¼	74¼
1	Am Laund Mach	59½	59½	59½
7	Am Lgt & Tr new	27	26	27
4	Am Mach & Fdy new	46½	46½	46½
13	Am Maracaibo	3	2¾	3
3	Am Nat Gas	12¾	12½	12½
37	Am Salamandra	39	37	38½
150	Am Sup Pow	28¾	27½	28½
12	Am Sup P 1st pf	54	53½	54
3	Am Thread pf	232	225	232
24	Am Ut & Gen B vtc	10½	10½	10½
4	Am Yvette	2½	2½	2½
15	Anglo Am O nv cod	94½	90¾	93½
5	Anglo Chi C Nit	35¾	34½	35½
12	Appalach Gas	11½	11½	11½
1	Arctur Rad Tube	8½	8½	8½
3	Ariz Globe	65¼	63¾	64¾
7	Ark Nat Gas	10¾	10½	10½
38	Ark Nat Gas A	10¾	10	10¾
1	Ark Nat Gas pf	8	8	8
150	Ark Pow & Lt pf	108¼	108¼	108¼
28	Armstrong Ck	67¾	66½	67¾
5	Asso Dye & Pr	1¼	¾	¾
1	Asso El Ind Ltd	5¾	5¾	5¾
1	Asso Gas & El	50½	50½	50½
31	Asso Gas&El A	35½	35¼	35½
2	Asso G&E deb rts	7½	7	7½
1	Asso Laundry	1¼	1¼	1¼
182	Atl Fr & Sug	218¾	214¼	217¾
565	Am Tel & Tel rts	19	18½	18¾
13	Atl Sec Corp	250	245	250
3	Atlas Util	12½	12	12½
1	Atlas Util war	4	4	4
2	Autom Mus A	6½	6	6½
6	Avia Corp Am	42½	42	42
2	Avia Credit	14¾	14½	14¾
21	Blue Ridge	9	8¾	8¾
13	Blue Ridge cvt pf	39	37½	30
42	Braz Tr & Lt	45	44¼	44½
20	Brit Am Tob B	25¾	25¾	25¾
9	Burco	7½	7½	7½
3	Burco cv pf	40	40	40
1	Burma Ltd	2¾	2¾	2¾
1	Cable R Tube vtc	4	4	4
10	Cable & Wire B	¾	¾	¾
3	CAM Co vtc	¼	¼	¼
1	Camden Fire Ins	23½	23½	23½
41	Can Marc Wireless	5¾	5½	5¾
1	Carib Syn	1½	1½	1½
1	Celluloid Corp	14¾	14¾	14¾
2	Cent At States	4¾	4¾	4¾
11	Cent Pub Ser A	35	34½	35
58	Cen States El	27½	25¾	27
5	Centrif Pipe	6½	6½	6½
3	Chain Strs Dev	5½	5½	5½
5	Chath Ph Al nv	20¾	20½	20¾
6	Chem Nat As nv	20½	19½	20½
42	Cities Service	29¾	29	29¾
16306	Cit Ser rts cash	¼	⅛	¼
1	Cit Ser B pf	8¾	8¾	8¾
3	Colon Oil	4½	4½	4½
22	Colum Oil & G vtc	12	11½	11½
7	Colum Pict	39½	35	39½
15	Colum Pict vtc	42	33¾	41½
29	Comwlth & So war	4¾	4¾	4¾
2	Commun Wat Wks	13½	13½	13½
3	Cons Cop Min	5	5	5
4	Cons Cortes Silver	90¾	90½	90¾
1	Cons Dairy	14¾	14¾	14¾
5	Cons G & E Balt	122¾	121¼	121¾
1	Cons Gas Util A	26½	26½	26½
12	Cons Laundries	13	12¾	12¾
1	Cons Ret St	36	36	36
1	Cont Oil Mex	¾	¾	¾
1	Cooper Bess	50¾	50¾	50¾
22	Cord Corp	8	7¾	7¾
1	Corp Sec Chi	23	23	23
2	Corroon & Rey	12	11½	12
63	Cosden Oil	53¾	46	53
6	Creole Pet	7½	6¾	7½
5	Crocker & Wheeler	20	19¾	20
100	Cr C & S pf	32½	32½	32½
5	Cuneo Press	44½	43½	44½
3	Curtiss Wright war	2	1¾	2
116	Cusi Mex Min	1	¾	¾
1	Darby Pet new	16	16	16
6	Davenport Hos	16	15½	15½
6	Dayton Airpl	4	3½	3½
13	Deere & Co new	112½	110¾	112½
13	De Forest	4½	4½	4½
2	Deisel W Gilbert	18	18	18
5	Derby Oil	7½	7½	7½
13	Detroit Aircraft	7½	7½	7½
1	Dresser Mfg A	46¾	46¾	46¾
4	Driver Harris	78	75½	77½
3	Duquesne Gas	14¼	14	14
14	Durant Mot	3¼	2¾	3
2	Durham Hos B	5	5	5
3	East Gas & F	35½	35½	35½
15	E States Pow B	34½	31¾	31¾
3	East Util Asso cv	16½	16	16½
4	Eastern Util A	9½	9½	9½
20	Eisler Elec	12½	12½	12½
653	El Bond & Sh	94	90½	93½
4	El Bond & Sh pf	107¼	107	107
5	El Bond & Sh pf	93½	93¼	93½
2	El Pow Asso A	24¾	24¾	24¾
1	El P&L opt war	60	60	60
8	Elec Share	22	21	21½
5	Electric Share pf	96¼	95½	95½
2	Empire Fire Ins	12¾	12½	12½
4	Emp G&F 7% pf	90½	90½	90½
1	Empire Pow	46½	46½	46½
7	Emp Pub Ser A	20	20	20
1	Eng Gold Mines	¾	¾	¾
14	Europe El A	15	14	14½
2	Europe El deb rts	5½	5½	5½
3	Evans Wallo Lead	2½	2½	2½
4	Excello A & T	12½	12½	12½
1	Fairchild Avia A	5½	5½	5½
20	Falcon Lead	¼	¼	¼
3	Fansteel	9¾	9¾	9¾
4	Federated Met	19	18½	18½
1	Fiat rcts	18¾	18¾	18¾
3	Fokker Aircraft	21¾	21½	21¾
117	Ford Mot Can A	36½	33¾	36
1	Ford Mot France	11	11	11
9	Ford Mot Ltd	16½	15¾	16½
2	Foremost Dairy	4	4	4
17	Fox Theater A	10½	9¾	10½
25	Franklin 7% pf	73½	73½	73½
1	Gen Alloys	11¾	11¾	11¾
25	Gen Bak	3	2¾	3
7	Gen Bak pf	33¾	33¾	33¾
32	Gen Elec Ltd rct	13	12½	13
1	Gen Empire	23	23	23
9	Gen Ldy Mach	9	8	9
1	Gen Water Wks	29	29	29
1	Ga Pow pf	101¼	101¼	101¼
1	Gerrard	17½	17½	17½
6	Glen Alden Coal	98	98	98
2	Globe Underwrit	10¾	10¾	10¾
24	Gold Coin	¼	¼	¼
2	Gold Seal Elec	2¾	2¾	2¾
6	Golden Center Min	4	3¾	4
66	Goldman Sachs	27¾	25¾	27¾
1	Gorham Inc pf	35	35	35
1	Gotham Knitbac	1¾	1¾	1¾
30	Gt Atl & Pac nv	225	213¾	225
20	Gt A & P 1st pf	118	117½	117½
3	Groc Str Prod vtc	13½	13½	13½
14	Gulf Oil Corp Pa	137¾	134½	137¾
1	Hap Candy St A	1¼	1¼	1¼
1	Helena Rubenstein	4¾	4¾	4¾
3	Hir Walker G & W	10	10	10
52	Houston Oil	21¾	20¾	21½
4	Hudson Bay M & S	8½	8½	8½
29	Hudson Bay M & S rts	¼	¼	¼
17	Humble Oil	93¾	90½	92½
5	Hydro El Serv	43¾	42½	43¾
1	Imp Chem	23	23	23
5	Indust Fin ctf	20¾	20½	20¾
2	Ins Co Nor Am rts	3½	3½	3½
10	Insurance Sec	17½	17½	17½
6	Intercon Petrol	1½	1	1½
13	Internat Pet	20¾	19½	20
2	Inter Prod	5	5	5
10	Internat Nickel rts	¼	¼	¼
27	Inter Salt new	49½	48½	49
2	Inter Super Pow	38¾	38¾	38¾
1	Inter Util A	41½	41½	41½
47	Inter Util B	15½	14½	15½
3	Inter Util war	1	1	1
2	Interstate Equit	10	10	10
4	Inters Eq cv pf	40½	40½	40½
1	Inters Hosiery	7	7	7
5	Irving Air Ch	18½	17¾	17¾
5	Irving Air Ch war	6½	6½	6½
4	Ital Superpow A	10¾	10½	10¾
2	Ital Super deb rt	5½	5½	5½
2	Kolster Brandes	¼	¼	¼
125	Kopper G & C pf	102½	102½	102½
2	Lakey Fdy	4½	4½	4½
1	Lehigh C & N new	35½	35½	35½
2	Leonard Oil	2¾	2	2¾
3	Lib McN & Lib	14½	14½	14½
1	Lion Oil	24	24	24
22	Loew's war	11	9¾	11
5	Lone Star Gas	44½	44½	44½
47	Lone Star Gas rts	3¾	3¾	3¾
9	Lous L & E	3	2¾	3
11	Magdalena Syn	¾	¾	¾
1	Mangel St	12½	12½	12½
4	Mapes Cons	47	44½	47
1	Manning Bowman B	8½	8½	8½
14	Marine Midland	34½	33¾	34
1	Maryland Cas rts	5½	5½	5½
16	Mavis Bott	2	1½	1½
1	Mayflow Assoc	64½	64½	64½
3	Memphis Nat Gas	15½	15½	15½
18	Metal & Min	14¾	14	14¾
5	Mid St Pet A vtc	7½	7½	7½
3	Mid St Pet B vtc	3½	3½	3½
1	Mid Royalty cv pf	22½	22½	22½
2	Mid West St Util	28½	28	28
19	Mid West Util	30¾	29¾	30¾
2	Midland Steel new	18	18	18
19	Mining Co Can	1½	1½	1½
90	Mo Kans Pipe L	36½	36½	36½
9	Mo Kans P L B vtc	1½	1½	1½
27	Mo Kans P L rts	¼	¼	¼
1	Monroe Chem	9½	9½	9½
2	Montecat deb rt	1	1	1
1	Mountain Gulf	¾	¾	¾
1	Municipal Serv	11¾	11¾	11¾
3	Natl Am Co	8	8	8
4	Nat Avia	14	13	14
5	Nat Baking	4½	4½	4½
25	Nat Baking pf	60	60	60
1	Nat Bond & Sh	39½	39½	39½
1	Nat Dairy pf A	105	105	105
6	Nat Fam Stores	16¾	16½	16¾
1	Nat Fam Strs pf	22½	22½	22½
7	Nat Food A	10	10	10
3	Nat Fuel & Gas	33¾	32¾	33½
7	Nat Investors	16¾	15¾	16
2	Nat P & Lt 7% pf	110	110	110
50	Nat P & Lt 6% pf	102½	102½	102½
1	Nat Rub Mach	15½	15½	15½
9	Nat Screen	32	31¾	32
5	Nat Short T Sec A	14¾	14½	14¾
10	Nat Steel xw	62½	62	62
3	Nat Sug Ref N J	33½	33½	33½
4	Natl Trans	18	18	18
1	Nebel Oscar	9½	9½	9½
75	Neisner pf	115	115	115
20	Nev Cal Elec	125	125	125
410	New Eng Pow pf	94	92½	94
300	New Eng T & T	150½	150½	150½
2	New Jer Zinc	73½	73	73
2	New Mex & Ariz Ld.	4½	4½	4½
1	Newmont Min	110¾	110¾	110¾
1	Newport Co	30½	30½	30½
4	Newport Co rts	¼	¼	¼
1	New Quin Mines	¼	¼	¼
3	N Y Pet Roy	15	14	15
4	N Y Rio & B Aires.	13¾	13½	13¾
86	Niag Hud Pow new	19¾	18½	19¾
3	Niag Hud P A war n	5	5	5
4	Niag Hud P B war n	12½	12½	12½
8	Niag Shares Md	16	15¾	15½
1	Niles Bem Pond	30½	30½	30½
5	Nipissing Mines	1½	1½	1½
2	Noranda Mines	26	26	26
8	Nor Am Avia A war	3	2½	2½
4	Nor Am Cement	5	5	5
1	Nor Cent Texas	8½	8½	8½
12	Nor European Oil	3½	2¾	3½
10	Nor States P A	160	159	159½
3	Novadel Agene	31½	31½	31½
1	Ohio Cop	¾	¾	¾
5	Ohio Oil	74	73½	73½
1	Ohio Oil pf	104¾	104¾	104¾
2	Outboard Mot A	14½	14½	14½
11	Outboard Mot B	9¾	8	9½
1	Overseas Sec	12	12	12
1	Pac G & E 1 pf	28	28	28
3	Pacific Pub Ser	29	28¾	29
4	Pandem Oil	1	1	1
7	Pantepec Oil	2½	2½	2½
50	Pender Groc B	12	12	12
121	Pennroad Corp	13½	12¾	13
2	Penn Indust Inc	14	14	14
1	Perryman El	6	6	6
13	Petroleum Corp war	4½	4	4
2	Philip Morris	¾	¾	¾
1	Pilot Radio A	6½	6½	6½
3	Pitney Bowes	13	13	13
1	Pitts Pl Glass	49	49	49
2	Plymouth Oil	24¾	24¾	24¾
52	Prince & Whitely	11½	11	11½
11	Prince & White pf	38¾	38½	38¾
6	Prudential Invest	15¾	15½	15¾
24	Pub Util Hold	20½	19½	20½
1	Rad Prod	9	9	9
2	Railroad Sh	6½	6½	6½
2	Quincy Mines	20	19½	19½
25	Ry & L Sec	81	81	81
6	Rainbow L Prod A	8¾	7½	8¾
1	Rainbow L Prod B	4	4	4
1	Reiter Foster	2½	2½	2½
2	Reynolds Inv	5¾	5¾	5¾
1	Rich Oil Cal pf	19¾	19¾	19¾
1	Roan Ant Cop	24½	24½	24½
1	Rock L&P tr ctf	23¾	23¾	23¾
7	Rossia Intl	7½	7	7½
15	St Anthony Gold	¼	¼	¼
31	St Regis Pap	26¾	25¾	26
1	Salt Creek Prod	11¾	11¾	11¾
1	Schulte Real Est	9	9	9
1	Schul Un 5c-$1 St	3½	3½	3½
1	Seab Util	6¾	6¾	6¾
1	Segal Lock	5¾	5¾	5¾
3	Selected Ind	7½	7½	7½
1	Sel Ind allot ctf	68	68	68
1	Selfridge Prov	2½	2½	2½
5	Sentry Saf Cont	4½	3¾	4½
17	Shenandoah	12	10¾	12
15	Shenandoah pf	43½	42	43½
3	Silica Gel ctf	20½	20¾	20½
70	Smith A O	230	223	230
1	So Colo P A	24½	24½	24½
5	South Corp	6	5½	5½
1	So Nat G	19	19	19
1	Southland Royalty	12½	12½	12½
4	Stand Mot	1½	1½	1½
42	Stand Oil Ind	51½	50¾	51½
15	St Oil Ky	34¾	33¾	34½
6	St Oil Neb	48¾	48¾	48¾
150	St Oil of Oh	81	81	81
1	St P & L	63½	63½	63½
1	St P & L B	63½	63½	63½
200	St P&L pf	106	105¾	106
3	Starrett Corp	22½	21½	22
182	Stein Cosmetics	19½	16½	19½
5	Strauss Nathan	10	10	10
2	Strauss Roth	14	13½	14
3	Stutz M Am	2	2	2
3	Sunray Oil	6½	6¾	6½
2	Superheater	43½	43	43½
7	Swift & Co	30	29¾	30
3	Swift Int	34½	34	34½
9	Tampa El	76	75	76
30	Technicolor Inc	51¼	47½	49
1	Teck Hugh Gold	6½	6½	6½
125	Thermoid pf	77½	75	75
1	Todd Shipyards	53½	53½	53½
1	Tonopah Min	¾	¾	¾
280	Transamer Corp	34	33½	34
1	Transcont A Tr	8	8	8
1	Tri Util	46	46	46
2	Truns Pork St	24	23½	23½
1	Tubize Chat Corp B	9½	9½	9½
1	Tung Sol Lamp	19½	19½	19½
3	Un Am Inv	31	31	31
6	Un Tob	¼	¼	¼
12	United Corp war	22½	20½	21½
92	Unit Founders	26	25½	26
3	Unit Gas	32½	32	32½
1	Unit Gas cod	30¾	30¾	30¾
222	Unit Gas new	18¾	17½	18½
12	Unit Gas war	8	7¾	8
17	Unit Gas pf	96½	96½	96½
91	Un L&P A	44¾	42½	43½
3	Un L&P cv pf	111½	110¾	111½
2	U S & Int Sec	3½	3½	3½
2	US & Int Sec pf	65½	65	65
6	U S & Overseas	18¾	18	18½
3	US Dairy Prod B	20¾	20	20
28	US El P	16½	15¾	16
1	U S Finish	7	7	7
2	U S Foil B	21	21	21
3	U S Lines pf	14½	14½	14½
1	U S Radiator	48	48	48
4	Unit Verde Ext	10½	10½	10½
1	Utah Apex Min	2	2	2
3	Utah Met	¾	¾	¾
9	Util Equit	14¾	14¾	14¾
12	Util P & L	19¾	19¾	19¾
2	Util & Indus	16	16	16
3	Util & Ind pf	23½	23½	23½
32	Vacuum Oil	88	85	87½
1	Venezuelan Pet	2¾	2¾	2¾
6	Vick Finance	8	7¾	8
1	Waitt & Bond B	9½	9½	9½
1	Walgren war	15	15	15
4	Wenden C Min	¼	¼	¼
3	West A Express	36	36	36
1	White Eagle O rts	3½	3½	3½
1	Williams R C	14	14	14
1	Wilson Jones	44¾	44¾	44¾
1	Winter Benjamin	3¼	3¼	3¼
3	Woodley Pet	4½	4½	4½
5	Y Oil & G	1½	1½	1½
1	Zonite Prod	16½	16½	16½

Domestic Bonds.

Sales (in hundreds).		High.	Low.	Close.
5	Ala P 5s '68	102¼	102¼	102¼
1	Ala P 4½s '67	96½	96½	96½
2	Alum Ltd 5s '48	99¾	99¾	99¾
18	Am Cmwlth P 6s '40	79½	79½	79½
12	Am & F P 5s 2030	97¾	97	97¾
18	Am G & E 5s '28	98¾	98¾	98¾
6	Am P&L 6s 2016	107¾	107¾	107¾
5	Am Roll M 5s '48	98¾	98¾	98¾
3	Am Solv 6½s '36 ww	92	92	92
2	Appalach G 6s '43	119	118½	119
35	Appalach G 6s B '45	100	100	100
9	Appalach P 5s '56	100½	100½	100½
14	Ark P & L 5s '56	98¾	98¾	98¾
10	Asso El 4½s '53	85½	85½	85½
1	Asso G&E 5½s '38	82	82	82
2	Asso G&E 5½s '77	99	99	99
36	Asso G&E 5s '68	84¾	84	84¾
1	Asso G&E 4½s '48 ww	101	101	101
7	Asso G&E 4½s C '49	79½	79½	79½
5	Asso S H 6½s '33	86	86	86
16	Assoc T U 5½s C '44	97½	97	97½
3	Bell Tel C 5s B '57	103½	103½	103½
6	Bost & Me 2d 5s '55	99¾	99½	99¾
4	Bost Cons G 5s '47	102½	102½	102½
2	Can N R E 7s E '35	108¾	108¾	108¾
12	Caro P&L 5s '56	102½	102½	102½
73	Caterp Trac 5s '38	103¾	103½	103¾
3	Cent St E 5½s '54	81¾	81½	81½
13	Cent St El 5s '48	77½	77½	77½
5	Childs Co 5s '43	89	88½	88½
13	Cig Strs R 5½s A '49	88	87½	88
11	Cities Ser 5s '66	84	83¾	84
2147	Cities Ser 5s '50	104¾	103½	104½
5	Cities S G 5½s '42	87	87	87
5	Cities S G P 6s '43	92¾	92¾	92¾
2	Cities S P 5½s '52	88½	87¾	88½
10	Com Larabee 6s '41	60	60	60
5	Comwealth E 4½s D '57	98	98	98
4	Consum P 4½s '58	98½	98½	98½
23	Cont G & E 5s A '58	90½	90	90
5	Cont Oil 5½s '37	96	96	96
1	Crown Zeller 6s '40	96½	96½	96½
7	Crucible Stl 5s '40	99¾	99¾	99¾
5	Cudahy Pack 5s '46	101¼	101	101
3	Den & S L 6s '60	70	70	70
1	Det C G 6s A '47	107¼	107¼	107¼
8	Det I Bridge 7s '52	57	55	57
2	Det I Bridge 6½s '52	72½	72½	72½
20	DuQuesne G 6s '45	97½	97½	97½
7	East Util I 5s A '54	78¾	75	75
4	Ed El Ill 5s '83	101¾	101½	101¾
26	El P & L 5s 2030	92½	91½	92½
2	Empire O & R 5½s '42	86½	86½	86½
1	Fairbanks Morse 5s '42	97	97	97
1	Fed Wat 5½s '54	95	95	95
5	Firestone Cot M 5s '48	89	88½	88½
11	Fisk Rub 5½s '31	46¾	45	45
5	Fla P & L 5s '54	89	88¾	89
3	Gatineau P 5s '56	95	94½	95
7	Gatineau P 6s '41	99½	99	99
3	Gatineau P 6s B '41	98¾	98½	98¾
10	Gen Bak 5½s '40	96¾	96½	96¾
1	Gen Ind Alco 6½s '44	70	70	70
22	Gen Lndry 6½s '37 ww	66½	60	66½
1	Gen P U 6s '31 ww	96	96	96
8	Gen W W & E 6s B '44	98	93	93
10	Glidden Co 5½s '35	99¾	99½	99¾
55	Geo Pow 5s '67	101¼	100¾	101
2	Goodyr T & R 5½s '31	100½	100½	100½
1	Grand Tr 6½s '36	107	107	107
1	Gulf Oil Pa 5s '37	101½	101½	101½
1	Gulf St Ut 5s A '56	97½	97½	97½
4	Hood Rub 5½s '36	86½	86½	86½
2	Houst Oil 5½s A '40	97	97	97
11	Houst G G 6½s '43 ww	96	95½	95½
7	Houst G G 6s A '43	96	95¾	95¾
4	Hygrade Food 6s A '49	67½	66½	67½
2	Ill P & L 5½s '57	94¾	94	94¾
10	Ill P & L 5½s B '54	94	94	94
5	Indep Oil 6s '39	104¼	104¼	104¼
2	Indian S Corp 5s A '63	89¾	89¾	89¾
13	Ind P&L 5s A '57	100½	100¼	100½
33	Inland Ut 6s '34	123½	122½	122½
28	Insull Ut Inv 6s B '40	102½	101½	102½
5	Inter P 6s A '48 ww	92	92	92
5	Interl P Sec 7s E '57	100½	100½	100½
3	Interl Sec Am 5s '47	83¾	83¾	83¾
7	Inters P 5s '57	89½	89	89½
1	Invest B & Sh 5s '47	90	90	90
1	Invest Co 5s A '47 ww	98½	98½	98½
10	Invest Co 5s A '47 xw	80	80	80
7	Iowa Neb L&P 5s '57	96½	95	95
5	Jersey C P&L 5s B '47	100	100	100
3	Kan G &E 4½s '80	93½	93½	93½
2	Kans Pow Co 5s A '47	95¾	95½	95¾
5	Kop G & C 5s '47	99¾	99¾	99¾
2	Laclede Gas 5½s '35	101	101	101
1	Lehigh P S 6s A 2026	104½	104½	104½
5	Libby McN & L 5s '42	94½	94½	94½
3	Lone Star G 5s '42	98	98	98
6	Long Isl Lt 6s '45	105	105	105
8	Louis P&L 5s '57	98	97½	98
4	Manitoba P 5½s A '51	100	99½	99½
12	Mass Gas 5½s '46	103	102	103
10	Mass G 5s '55	98½	98	98
1	McCord Rad 6s '43 ww	75	75	75
6	Memphis N G 6s '43	116	114½	115
1	Memphis N G 6s '43	102¾	102¾	102¾
2	Minn P&L 4½s '78	93½	93½	93½
1	Miss R F 6s '44 xw	95¾	95¾	95¾
8	Mo Pac 5s H '80	100¾	100½	100¾
1	Mont LH&P 5s A '51	101	101	101
3	Morris & Co 7½s '30	100¾	100¾	100¾
9	Munson S S 6½s '37 ww	93	92	93
11	Narragansett 5s '57	101¾	101½	101¾
7	Nat P & L 6s A 2026	106	105	106
20	Nat P&L 5s B 2030	91½	91	91½
1	Newberry J J 5½s '40	98½	98½	98½
6	New E G & E 5s '48	91	91	91
16	N E G & E 5s '47	91	91	91
5	N Y For 5½s '48 ww	86	86	86
12	N Y Pow & L 4½s '67	95½	95½	95¾
1	Niag F P 6s '50	106¼	106¼	106¼
31	Niag Shrs 5½s '50	104	103½	104
1	Nor I P S 5s C '66	102½	102½	102½
17	Nor I P S 5s '69	102½	101¾	102½
5	Nor S P 6½s '33	102½	102½	102½
6	Nor T Ut 7s '35 ww	103	102½	103
3	Nor West P 6s '60	100	99½	100
42	Ohio Pow 4½s D '56	95¾	95¾	95¾
6	Oswego R P 6s '31	101½	101½	101½
95	Pac G & E 4½s E '57	96¾	96½	96¾
6	Pac W Oil 6½s '43 ww	92½	92½	92½
5	Penn D & W 6s '49	96½	96½	96½
2	Penn O E 5½s B '59	99¾	99¾	99¾
1	Penn P&L 5s B '52	102½	102½	102½
5	Phila El 5½s '72	105½	105½	105½
1	Pitts Coal Co 6s '49	100	100	100
4	Pitts St 6s '48	103	103	103
2	Pow C Can 4½s B '59	89½	89½	89½
19	Pug S P&L 5½s '49	102½	102	102½
10	Pug S P&L 5s C '50	97½	96¾	97½
8	Reliance Man 5s A '54	80	80	80
8	Roch C P 5s '53	77¾	77¾	77¾
8	St L G&C 6s '47	73½	73	73½
6	San Ant P S 5s B '58	98	97¾	98
1	Scripps 5½s '43	91½	91½	91½
4	Shaw W&P 5s C '70	102½	102½	102½
18	Shaw W&P 4½s A '67	94½	94½	94½
7	Shawsheen 7s '31	100¾	100¾	100¾
1	Snider Pack 6s '32	70½	70½	70½
14	SEP&L 6s A 2025 xw	106½	106	106½
1	South C E 5s '51	102¾	102¾	102¾
3	South Cal G 5s '37	93	93	93
6	South C Gas 5s '57	100	100	100
15	South Nat G 6s '44	97	96½	96½
12	Sou W N G 6s '45	99	99	99
3	Standard P&L 6s '57	99¾	99¾	99¾
8	Swift Co 5s '32	100¾	100¾	100¾
1	Tex C Gas 5s '48	82	82	82
8	Tex Gas Ut 6s '45	98	98	98
7	Tex P&L 5s '56	100	100	100
23	Tri Ut 5s '79	86½	85½	86½
1	Union El 5s B '67	103	103	103
6	Union Oil of C 5s '45	99½	99½	99½
14	Un L & R 5½s '52	91¼	90¾	90¾
3	Un L & R 6s A '52	102	101¾	101¾
5	Unit Rys H 7½s '36	107	107	107
5	U S Rub 6½s '31	100½	100½	100½
10	U S Rub 6s '33	99¼	99	99
2	U S Rub 6½s '37	94½	94½	94½
2	U S Rub 6½s '38	94¾	94¾	94¾
1	Utah P & L Co 4½s '44	95	95	95
3	Valspar C 6s '40	98½	98½	98½
5	Valvoline Oil 7s '37	98½	98½	98½
3	Van Camp P 6s '68	90	79	80
18	Van Swer 6s '35	97½	97	97½
14	Va El P 5s A '55	101	101	101
37	Wabash RR 5s D '80	101	100½	100½
2	Waldorf Ast 7s '54	93	93	93
5	Wash W P 5s '60	102¾	102¾	102¾
4	Webster Mil 6½s '33	97½	97½	97½
2	West News D 6s '44	87	87	87
8	West Pa Gold 5s 2030	91½	91½	91½
4	West T Ut 5s A '57	92¾	92¾	92¾

Foreign Bonds.

Sales (in hundreds).		High.	Low.	Close.
3	Agri M B 7s '47	90	90	90
3	Berlin C El 6s '55	90½	90½	90½
1	Bogota M B 7s '47	81	81	81
3	Brisbane C 6s '50	96¾	96¾	96¾
1	Buen A P 7½s '47	101	101	101
4	Buen A P 6½s '61	90¾	90¾	90¾
2	Chile M B 6s '31	100	100	100
3	Com Pri B 5½s '37	89	89	89
37	Cuba Rep 5½s '45	95¾	95½	95¾
1	Cuban Tel 7½s A '41	108	108	108
4	Europ El 6½s '65	93	93	93
1	Europ M 7s C '67	89½	89½	89½
2	Fin Ind B 7s '44	99¾	99	99¾
13	Gelsenkirchen 6s '34	96¾	96½	96¾
6	Ger C M 7s '47	97	97	97
3	Ger C M 6s '47	89½	89½	89½
2	Hamburg El 5½s '38	85½	85½	85½
3	Helsingfors 6½s '60	92½	92½	92½
6	Isarco H El 7s '52	92½	90¾	92½
5	It S P 6s A '63 xw	73½	73½	73½
2	Leon Tietz 7½s '46 xw	99	99	99
3	Nippon E P 6½s '53	90¾	90¾	90¾
2	Parana B 7s '58	74½	74½	74½
11	Prussia FS 6½s '51	95½	95½	95½
25	Prussia FS 6s '52	91½	90½	90¾
5	Ruhr Gas 6½s A '53	86	86	86
4	Ruhr Housing 6½s '58	88½	88½	88¾
25	Russ 6½s ctf N C '19	4½	4½	4½
1	Saarbrueck 7s '35	101	101	101
3	Sauda Falls 5s A '55	102	102	102
23	Stinnes 7s '36 xw	90½	89	89
2	Stinnes 7s '46 xw	85	85	85
8	Terni El 6½s '53	86	86	86
4	Un Ind 6½s '41	92	91½	92

Total stock sales today 2,184,900 shares; total stock sales year ago 2,616,500 shares; total bond sales today $4,080,000; total bond sales year ago $1,530,000.

Tornado Kill Two, Hurts Many in West

MENOMONIE, Wis., June 13.—(AP) Charles Wolfert and his wife were killed when a tornado demolished their farm home near her tonight. Their neighbors, Mr. and Mrs. Charles Oberle, were injured seriously when their house was destroyed.

ST. PAUL, Minn., June 13.—(AP) One man is reported to have been killed, several injured and considerable property damage done in a series of tornadoes in southern Minnesota late today.

Half a dozen homes were destroyed in St. Paul Park, a suburb, and two persons injured there. An 80-year-old grandmother was pinned beneath a stove when her home was demolished, and she was seriously burned. Grace Cooley, 15, was injured when she and her father were carried several feet in their home by the twister. In southern Minnesota near Brownsdale and Oslo, several buildings were reported to have been destroyed.

MILWAUKEE, Wis., June 13.—(AP)—An unconfirmed report from Eau Claire, Wis., said that about 12 persons were injured, several seriously, when a tornado struck that city tonight, disrupting telephone and telegraph service. Immediate details unavailable.

Horton Appoints Textbook Group

NASHVILLE, Tenn., June 13.—(AP)—Governor Horton tonight appointed Chancellor J. H. Kirkland of Vanderbilt University; Ernest C. Ball, secretary of the board of education and a supervisor of schools in Shelby county; F. L. Browning, superintendent of Gibson county schools; W. W. Morris, superintendent of Knox county schools, and Mrs. Thomas P. Henderson, of Franklin, as members of the state textbook commission.

Kentuckian Dies.

LOUISVILLE, June 13.—(AP)—George Wilson Prewitt, 60, auditor of disbursements for the Louisville and Nashville railroad, dropped dead today at Anchorage while on his way from his home to the L. & N. station.

Two Women Entered In Maryland Race

BALTIMORE, June 13.—(AP)—The likelihood that two women would be in the race for governor of Maryland in the November election was indicated today with the announcement by Mrs. Millie D. Nicholson, of Montgomery county, that she would enter as an independent candidate, on a bone-dry platform.

Miss Elizabeth Gilman, a social worker, daughter of the first president of Johns Hopkins University, is the socialist party nominee, and already has begun her campaign. Governor Albert C. Ritchie is unopposed thus far for the democratic nomination for a fourth term, and Mayor William F. Broening, of Baltimore, also is unopposed for the republican nomination.

Peaches Loses Fight For Daddy's Money

NEW YORK, June 13.—(UN)—Frances "Peaches" Heenan—Mrs. Edward W. Browning to you—today lost a suit to establish her dower rights in the Edbro Realty Company, Inc., one of her estranged husband's realty enterprises.

Mrs. Browning contended that when Browning was courting her in 1926 he promised her a share in the company, controlled by him. Browning denied having made such a promise and asked dismissal of the suit. Justice Frankenthaler decided in favor of the husband.

DAY IN FINANCE

By
R. L. BARNUM

Absence of Selling Pressure Witnessed on Other Days This Week Was Outstanding Feature of Friday's Stock Market; 103,000,000 Drop in Brokers' Loans Gives Light on Downward Price Movement Cause.

NEW YORK, June 13.—Absence of selling pressure witnessed on other days this week was the outstanding feature of today's stock market. Declining activity on recoveries was the next most outstanding characteristic.

Traders in the stock market with long experience place much dependence on the volume of business handled on any change in the price trend. If activity increases on recoveries following a sustained downward price movement higher prices are expected. On the other hand, if trading dries up on recoveries following a decline Wall Street looks for still lower prices after correction of a temporarily oversold technical condition.

Steel common, Consolidated Gas, Can and some other leaders opened a point or more high on the overnight brokers' loan statement showing a weekly decrease of $103,000,000. The higher opening for these shares was due to short covering. Early in the first hour the market turned irregular, International Telephone dropping a point, Auburn Motor 5, Allied Chemical 8 1-2 and United States Freight 12 1-4 from yesterday's high of 55 without hesitating. Before the end of the second hour there was a recovery. To noon, however, trading was only 906,000 shares, against 1,972,000 for the same period yesterday. United States Freight sold at 76 1-4 yesterday, 103 some weeks ago and 134 1-2 last year. The company handles less than carload lots of freight. The stock has been sold because holders believe that with freight car loadings of the railroads down to the existing low level the company's earnings must be unfavorable.

Directors of the National Enameling & Stamping Company met and passed the quarterly 50-cent dividend.

Copper Cut Again.

Copper, which declined yesterday from 13 to 12 on the unexpected increase in metal in the hands of refiners, declined further today. Some producers were selling at 12 1-2 cents and some at 12. These prices were for domestic buyers. Export copper prices moved with the domestic prices.

In slashing copper prices first from 18 cents to 14 and then to 12 1-2 with an immediate advance to 13, producers were able to make a large reduction in their inventories. Fearing a further advance from 13, consumers made heavy purchases. There was also heavy speculative buying when copper dropped to 12 1-2 cents. Having made large purchases last month, consumers are now out of the market. Moreover, some of the speculative copper bought last month is coming back on the market, holders fearing lower prices in view of yesterday's unexpected increase during May in the stocks of copper in the hands of refiners. With heavy sales of metal in May, producers jumped their output, expecting the buying to continue.

The weekly drop of $103,000,000 in brokers' loans is convincing evidence that the downward price movement in the stock market the past week was due mostly to real liquidation and not to short selling of borrowed stocks as claimed by some market observers. Short selling of stocks does not reduce brokers' loans.

Call money renew at 2 1-2 per cent, the lowest renewal rate since March 29. With call money here at its present low level the chances are that interior banks will withdraw funds from this market.

Wall Street estimates that July interest and dividends this year, despite many recent dividend reductions, will foot up $1,000,000,000. Reinvestment of some of this money should help the stock and bond markets.

On January 2, the first business day of the year, the average price of 50 representative stocks, half rails and half industrials, stood at 202.95. From that level there was an advance to 245.60 on April 10. The low touched in the panic of last year was 164.43, on November 13. The low of yesterday was 203.76, less than a point above this year's low.

Some stocks have not only made new 1930 lows this week, but have sold below the November 13, 1929, lows. American Radiator sold at 26 1-2 early in the week, against 28 on November 13; Anaconda at 54 5-8, against 70; Hudson, 35 1-8, against 38; Kennecott at 44 1-8, against 49 3-8; Montgomery Ward at 40, against 49 1-4; National Cash Register at 55, against 59; Sears Roebuck at 76 7-8, against 80; Simmons at 30 7-8, against 59 1-2; United States Industrial Alcohol at 74, against 95.

Some leading stocks have made new lows this week not far away from the November 13 lows. American Smelting touched 67, against 62 the last day of the panic last November; Baltimore & Ohio, 108 3-8, against 105; Bethlehem, 86 3-4, against 78 1-4; Chrysler, 31, against 26; Commercial Solvents, 25, against 20 1-4; General Motors, 44 1-4, against 33 1-2; Gillette, 81, against 80; International Nickel, 25 7-8, against 25; International Telephone, 54, against 53; Johns Manville, 92 1-2, against 90; New York Central, 164, against 160; Woolworth, 59, against 52 1-4. Some of these stocks later in the week sold lower.

Many leaders are still far above the 1929 low. American Can sold at 130 early in the week against 86 last November; American & Foreign Power, 72, against 50; American Tobacco B at 243 1-8, against 170 1-2; Atchison at 215 1-2, against 200; Case at 213, against 130; Consolidated Gas at 118, against 80 1-8; DuPont at 115 1-2, against 80; Eastman at 214 1-4, against 150; Public Service of N. J., 101, against 54; Standard Oil of N. J., 70 1-4, against 50; Steel, 160 1-2, against 150.

Some of the foregoing stocks sold lower later in the week and may go still lower because of the unfavorable dividend action. The whole list may go lower because of unfavorable earnings, especially for the third quarter, or because major downward price movement is likely to go too far just as a sustained upward movement starting on a sound foundation usually is carried too far. Allowing for all of this, however, it is time for careful investors and speculators to begin looking for good stocks to buy outright or on a safe margin for the longer look ahead. It is only a question of time until well-selected stocks bought at the existing prices, even if lower prices are ahead, will show handsome profits.

Earnings.

NEW YORK, June 13.—(AP)—The Fox Film Corp. for the 17 weeks ended April 26 reported net earnings of $5,722,000 before interest and taxes, against $3,904,000 for the like period last year. The recent net was figured after writing off $6,966,000 on negative and positive film for the year 1930, against $4,765,000 written off last year.

Universal Pipe & Radiator Co. reported a net loss of $114,021 for the first quarter, compared with a net profit of $10,622 for the first quarter of 1929.

Firm Is Enjoined From Stock Dealing

NEW YORK, June 13.—(AP)—The bureau of securities of the state attorney-general's office today announced that Supreme Court Justice Cropsey had enjoined the Harris Securities Corporation, 11 Broadway, and its officers, Julio Cortado, president, and Charles Hutchins, Jr., secretary, from the further stock dealings. The firm was incorporated in Maryland and its chief office located in Baltimore, was recently discontinued, the announcement said.

The injunction was asked by Deputy Attorney-General Quinta, who said the firm dealt in listed and unlisted securities on the partial payment plant and on margin. It then, he said, frequently took a short position against the customers' orders, with the result that many customers were sold out at a loss.

Mr. Quinta declared a branch office in Brewster, N. Y., also is being closed as a result of his action.

Court of Appeals of Ga.

Judgments Affirmed.

Hill vs. Snellings; from Wilkes superior court—Judge Perryman. W. A. Slaton, for plaintiff in error. B. W. Fortson, contra.

Smallwood vs. Kennedy; from Statesboro city court—Judge Herrington. Hinton Booth; Deal & Renfroe, for plaintiff in error. Fred T. Lanier, contra.

McCoy vs. Saint Paul Fire and Marine Insurance Company; from Baldwin superior court—Judge Park. Sibley & Sibley, for plaintiff. Underwood, Haas & Gambrell, R. Emerson Gardner, for defendant.

Watkins vs. Haigwood; from Floyd city court—Judge Bale. W. J. Nunnally, for plaintiff in error. Porter & Mebane, contra.

Meade vs. Firestone Tire and Rubber Company; from Swainsboro city court—Judge Herrington. Alford & Williams, for plaintiff in error. A. S. Bradley, A. S. Bradley, Jr., contra.

Tritt vs. Strahley et al.; from Bartow superior court—Judge Pittman. W. A. Ingram, W. T. Townsend, for plaintiff. Whitaker & Whitaker, Neel & Neel, for defendants.

Judgments Reversed.

Vinson, executor, vs. Garland; from Towns superior court—Judge I. H. Sutton. Joseph T. Davis, for plaintiff. J. B. Jones, T. S. Candler, for defendant.

Queen Insurance Company of America vs. Smith; from Eastman city court—W. S. Mann, judge pro hac vice. Spalding, MacDougald & Sibley, D. D. Smith, H. H. Hargrett, for plaintiff in error. A. R. Ross, W. A. Wooten, H. H. Elders, contra.

National Benefit Life Insurance Company vs. Brown; from Terrell superior court—Judge Yeomans. M. C. Edwards, H. A. Wilkinson, Tye, Thomson & Tye, for plaintiff in error. R. R. Jones, contra.

Dismissed.

Smith vs. Queen Insurance Company of America; from Eastman city court—W. S. Mann, judge pro hac vice. A. R. Ross, W. A. Wooten, H. H. Elders, for plaintiff. Spalding, MacDougald & Sibley, D. D. Smith, H. H. Hargrett, for defendant.

Mandamus Denied.

White et al. vs. Hutcheson, judge; from Clayton. Brown & Brown, for the applicant.

Cottonseed Oil.

NEW YORK.

NEW YORK, June 13.—Cottonseed oil was moderately active today and new low prices were established under scattered liquidation due to weakness in grains and cotton.

Absorption of July by refiners brokers and scattered covering in other positions prevented a more severe break and kept the market fairly steady at the close, with old contracts 3 to 5 points net lower and new unchanged to 5 points lower. Sales 6,100 barrels of old and 750 barrels new.

MEMPHIS.

MEMPHIS, Tenn., June 13.—Cottonseed futures closed dull. Closing bids: June 34.50; July 34.00; August 33.75; September 33.50; October 33.50; November 33.00; December 33.00; January 3.25. Sales 100 tons.

Cottonseed meal futures closed dull. Closing bids: June 3.25; July 35.70; August 35.65; September 33.75; October 32.85; November 32.80; December 32.50; January 32.50. Sales 300 tons.

NEW ORLEANS.

NEW ORLEANS, La., June 13.—The market for cottonseed oil futures was fairly steady despite the decline in cotton and grain. Prime summer yellow oil closed unchanged at 7.25 and prime crude closed at 6.75 to 6.87½. Futures closed steady. June, 7.25; July 7.44; September 7.47; October 7.50; December 7.56.

Capone Hearing Is Warming Up

MIAMI, Fla., June 13.—(UN)—Arguments in the Al Capone padlock hearing waxed fiery and got right down to fundamentals today, with references to rattlesnakes and such things.

The Chicago beer baron, owner of a palatial home on Palm island here, was pictured by the state as a bad influence both socially and economically. People stay awake nights in fear of him, it was said.

Counsel for the defense vigorously demurred, insisting Capone "may be the greatest criminal in the world but so long as his actions here are faultless, he can remain and live where he chooses."

The state countered with the equally emphasized assertion that "a rattlesnake is a menace in anybody's backyard, and it doesn't alter the annoyance to come into court and prove later that its fangs have been pulled."

Testimony bearing on alleged liquor parties in the Capone home again featured today's hearing, and for the first time a state witness admitted he attended, saw the drinking. He was Bart Riley, who said 200 were there, drinking "all sorts of drinks."

Dawes Returns Praising Treaty

NEW YORK, June 13.—(AP)—With words of high praise on his lips for the London naval treaty, General Charles G. Dawes, United States ambassador to England, returned tonight for a month's stay in this country.

"The treaty," he said, "represents the greatest step yet taken in naval reduction and limitation and at the same time secures parity for the United States which could only be attained by a 15 years' naval race at a cost of two billions of dollars, during all of which time we would have naval inferiority and curtailment of other useful government activities. It protects us both in the Atlantic and Pacific."

Talking to reporters, he disposed of rumors that he does not intend to keep his post. He said he would return to England in a month, declaring he had come to attend the graduation of his son.

WEATHER OUTLOOK FOR COTTON STATES

WASHINGTON, June 13.—(AP)—Forecast:

Louisiana, Mississippi, Alabama and Extreme Northwest Florida—Generally fair Saturday; Sunday partly cloudy to unsettled.

Arkansas, Oklahoma and East Texas—Partly cloudy to unsettled Saturday and Sunday; probably scattered thundershowers.

West Texas—Partly cloudy Saturday and Sunday; probably local thundershowers Saturday in north portion.

Virginia—Partly cloudy, possibly showers in central and south portions Saturday; Sunday showers; not much change in temperature.

North Carolina—Somewhat overcast, possibly showers Saturday and Sunday; not much change in temperature.

South Carolina and Georgia—Cloudy, probably showers Saturday and Sunday.

Florida—Showers Saturday and probably Sunday.

Kentucky and Tennessee—Increasing cloudiness, possibly followed by showers in extreme east and extreme west portions Saturday; Sunday showers and cooler.

Critic Votes Honor To 'Devil's Holiday'

When the time rolls around to vote for the 10 best pictures of 1930 I already know one that will get my ballot, regardless of what is yet to come from the Hollywood studios.

It is "Devil's Holiday" that all Atlanta will flock to see next week at the Paramount. Maybe that theater won't be filled for every performance on Monday. But the crowds will be bigger on Tuesday. Bigger still on Wednesday. And so on until the utmost capacity is reached. For the word of mouth advertising that will go forth on "Devil's Holiday" will be, inevitably, the kind that compels them to come in.

Nancy Carroll is the star. But, when you go to see it, forget all about the Nancy Carroll you have hitherto seen. Forget her, whether you liked her previous work or not. For it is a totally different Nancy Carroll who holds you enthralled, who pulls at emotions until even the eyes of a hard-boiled and weary critic grow moist in this picture. It is Nancy Carroll in a serious, dramatic role. One of the strongest creations of the audible screen yet.

And then there is Hobart Bosworth, a mighty performer of old and a mightier performer than ever, this time. And a young lead who is a newcomer, Phillips Holmes. And James Kirkwood, Ned Sparks, Paul Lukas, Zasu Pitts, Jed Prouty and others.

The story and direction are both by Edmund Goulding. It is too big a thing to try and tell you here. But Mr. Goulding deserves everything good that could possibly be said for him—and more. If anyone can see this picture without a clutch at the heart, a catch in the throat and a smile through tear-wet eyes—they have no right to be walking around among people who possess sympathetic hearts and human imaginations.

—RALPH T. JONES.

'All Quiet' Audiences Increasing Steadily

Steady increase in the size of audiences at the Erlanger theater this week indicate that, if "All Quiet on the Western Front," could be kept there as long as it has been shown in some other cities, Atlanta would be added to the list of places that have broken all attendance records for the famous story of German war life by Erich Maria Remarque.

Comment among people leaving the Erlanger after performances indicates that the touching love scenes between the young German schoolboy-soldier and the little French girl, living in the occupied territory, makes perhaps the deepest impression of all on viewers. Certainly few more effective love sequences have ever been seen or heard on the screen.

There will be the customary two performances of the road show picture today at 2:30 and 8:30 o'clock, with excellent seats still available at the box office for either.

Man Admits Cutting Self With Pen Knife

OMAHA, Neb., June 13.—(AP)—After telling police he had been mutilated by three men who had kidnaped him on a highway near here yesterday, a man giving his name as James Kirk, of Detroit, admitted to police that he had maimed himself with a pocket-knife.

Suffering from the severe wound, Kirk was taken to the county hospital where physicians said he was demented. They said he probably would recover from his injury.

Theater Programs

FIRST RUN PICTURES.

ERLANGER—"All Quiet on the Western Front." Road-show production. Nightly at 8:30. Matinees at 2:30.

FOX—"So This Is London," with Will Rogers. News reel and short subjects. Fox symphony orchestra. On the stage, Franchon and Marco idea, "Carnival Russe." Mel Ruick, master of ceremonies.

CAPITOL—"A Lady of Scandal," with Ruth Chatterton, Basil Rathbone, etc. News reel and short subjects. On the stage, Loew vaudeville program.

KEITH'S GEORGIA—"The Adventures of Dr. Fu Manchu," with Warner Oland, O. P. Heggie, etc. News reel and short subjects. On the stage, RKO vaudeville program.

METROPOLITAN—"Cock o' the Walk," with Joseph Schildkraut, Myrna Loy, etc. News reel and short subjects.

PARAMOUNT—"True to the Navy," with Clara Bow, Harry Green, etc. News reel and short subjects.

RIALTO—"The Phantom of the House," with Henry B. Walthall, etc. Short subjects. On the stage, "Mystery Man" at 8 o'clock nightly.

SECOND RUN PICTURES.

ALAMO NO. 2—"Condemned," with Ronald Colman.

CAMEO—"Courtin' Wildcats," with Hoot Gibson.

LOEW'S GRAND—"High Society Blues," with Janet Gaynor.

NEIGHBORHOOD THEATERS.

BUCKHEAD—"Welcome Danger"

DEKALB—"The Great Divide."

EMPIRE—"Isle of Lost Ships."

FAIRFAX—"Beau Bandit."

LAKEWOOD HEIGHTS—"Parade of the West."

MADISON—"The Ship from Shanghai.'

PALACE—"Isle of Lost Ships."

PONCE DE LEON—"The Mounted Stranger."

TENTH ST.—"Hot for Paris."

WEST END—"The Great Divide."

New Fox Program Is Offered Today

Breaking through the traditions of years the Fox theater—at 1:15 p. m. today starts its new policy of beginning its future shows on Saturday and closing them with the last performance Friday night. This includes the feature picture, the stage presentation, the short subjects and the orchestra overture.

The new Fox picture is Will Rogers in "So This Is London," said to be his funniest role to date. He is assisted by Irene Rich, playing the part of his wife, and Frank Albertson, as his son, and beautiful Maureen O'Sullivan as the English girl beloved of Hiram, Jr.

The Fanchon and Marco "Carnival Russe" idea, said to be one of the most colorful of the Fox presentations, is the stage show, and Enrico Leide and the Fox Grand orchestra will present a paraphrase of Rubenstein's "Melody in F," arranged by Leide himself.

Additional interest is aroused in the new show at the Fox by the fact that Mel Ruick, the new master of ceremonies, makes his initial bid to Atlanta audiences this afternoon.

Announcement is made that Will Rogers in "So This Is London" will also be presented at a special midnight show Sunday.

Survivor of Sea Tragedy Tells Details to Probers

Quartermaster of Ill-Fated Fairfax States Tanker Probably Had Right-of-Way.

BOSTON, June 13.—(AP)—From the lips of one of the only two survivors of the more than 40 persons who were either plunged or jumped into the sea last Tuesday night when the steamship Fairfax cleaved her prow into the gasoline-laden tanker Pinthis, federal investigators of the disaster today heard fresh details of the tragedy.

The man was J. V. Eubank, of Lewisetta, Va., quartermaster of the Fairfax, whose hand had guided the wheel of the Norfolk-bound passenger liner until four minutes before the crash which to date has claimed the lives of 47.

Questioning by Dickerson N. Hoover, inspector general of the United States steamboat service, who was sitting with Captain Charles Lyons and John Stewart, the local inspectors, elicited from Eubank an admission that although he was not sure he "thought" the Pinthis probably had the right of way. A similar admission was made yesterday by A. J. Powell, third officer, who was on watch at the moment of the crash.

Almost before he could think, Eubank said, he found himself cut off by flames and his clothing afire. He swung himself out over the railing and when the heat from the flaming tanker and the ignited Fairfax became intense, he dropped into the sea fully clothed.

There were others in the sea about him, including Lieutenant Augustus Mulvanity, U. S. N., his wife and child. The lieutenant had several life savers and threw him one which he managed partially to secure about his body. Then he sighted a damaged life boat which had been blown from the tanker. He called to Mulvanity to join him but the lieutenant, struggling to keep his family together, called out that he preferred to remain where he was in the hope they would be picked up. The Mulvanitys later drowned.

Eubank told of diving several times to escape the flaming gasoline which spread rapily on all sides from the stricken tanker. He frequently swam under water and he estimated that he had been in the water nearly an hour when the life boat was sighted.

The witness said he remembered nothing after reaching the boat when he was revived found himself with Joe Coker, Fairfax negro hand. Both men tore their shirts from their backs to stuff into leaky places and in this condition they drifted about until noon the next day when they were picked up by a fishing boat after experiencing several disheartening failures in attempts to signal ships which passed near by in the fog.

38 Babies Dead.

LUEBECK, Germany, June 13.—(AP)—The number of infant deaths which followed anti-tuberculosis inoculation at the Calmette baby asylum has increased to 38 with the death of two more babies.

GO TO CHURCH SUNDAY

BAPTIST | BAPTIST

HEAR DR. BROUGHTON

SUNDAY NIGHT 7:45 AT THE

BAPTIST TABERNACLE

On the Most Important Subject of the Day:

"LIVING IN THE LAST DAYS"

Money Mergers
Business Consolidation
Religious Persecution
Wealth Increase
Employment Decrease
Seekers After Pleasure
A Backslidden Church

THE ONLY HOPE THE RETURN AND REIGN OF CHRIST!
11 A. M.—"Be Ye Filled With the Spirit."

First Baptist Church

Peachtree and Fourth Streets. Ellis A. Fuller, Pastor

10:00 A. M.—Sunday School. 7:00 P. M.—B. Y. P. U.'s.

10:50 A. M.—Subject: "Pentecostal Power."

8:00 P. M.—Subject: "Some Historic Proofs of His Resurrection."

MALE CHORUS WILL SING SPECIAL AT NIGHT SERVICE
John D. Hoffman, Director; Geo. L. Hamrick, Organist.

Second Baptist Church

DR. E. M. POTEAT, Pastor. Opposite State Capitol.

11:00 A. M. After Pentecost; Elements of Power.

7:45 P. M. Pageant: John Bunyan's Dream.

Ponce De Leon Baptist

DR. LUTHER RICE CHRISTIE, Pastor

11:00 A. M. Pace's Ferry Rd. at Buckhead — "The World's Ultimate Meaning"—Dr. W. J. Young, of Emory University.

5:00 P. M., Vespers Ponce de Leon at Piedmont — "The Discovery of One's Own Christ"—Dr. Young.

PRESBYTERIAN | PRESBYTERIAN

FIRST PRESBYTERIAN

Dr. J. Sprole Lyons' Subject:

The Rejected Stone: Head of the Corner—11 A. M.

Acts 4:11.

Musical Program—Direction of Dr. Charles A. Sheldon, Organist and Director.

LUTHERAN | LUTHERAN

Lutheran Church of The Redeemer

Trinity Avenue and Capitol Place
REV. JOHN L. YOST, PASTOR

11:00 A. M.—Address by Pastor—"Teaching Function of the Church."

5:00 P. M.—Radio Vespers—Address by Pastor—"Spiritual Regeneration."

Broadcast Over WSB, Courtesy Atlanta Journal.
Vacation Bible School opens at Samuel M. Inman School, Virginia Ave., 9 A. M. Monday.

CONGREGATIONAL | CONGREGATIONAL

UNITED CONGREGATIONAL CHURCH

Worships in the Atlanta Woman's Club, Peachtree near Thirteenth street.
At 11 A. M., Dr. McElveen's Topic:
"THE CREATOR CREATING CREATORS"
Mrs. H. E. Storms, Solist.

CHURCH OF CHRIST | CHURCH OF CHRIST

Seminole Ave. Church of Christ

(Between Ponce de Leon and North Avenues)

B. C. GOODPASTURE, Minister.

11:00 A. M.—"The Fatherhood of God."

7:45 P. M.—"The Brotherhood of Man."

(Convenient to Moreland, Highland and Ponce de Leon cars)

UNITARIAN-UNIVERSALIST | UNITARIAN-UNIVERSALIST

United Liberal Church

869 West Peachtree St., N. E.

SUNDAY AT 11 A. M.

Dr. Aubrey F. Hess, of Beaumont, Texas, will preach.
Subject: JESUS AS HE MUST HAVE BEEN.

Come and Hear an Inspiring Sermon. Special Music.

CHRISTIAN | CHRISTIAN

Peachtree Christian Church

PEACHTREE STREET, AT SPRING — L. O. BRICKER, D. D., MINISTER

9:30 A. M.—Church School, Edgar Craighead, Supt.

11:00 A. M.—Services by Dr. Dwight S. Baily.

CHRISTIAN SCIENCE | CHRISTIAN SCIENCE

FIRST CHURCH OF CHRIST, SCIENTIST

Peachtree and Fifteenth Streets

SUNDAY, 11 A. M. and 5:30 P. M.—Subject: "God, the Preserver of Man."
SUNDAY SCHOOL, 11:00 A. M.
WEDNESDAY, 8:00 P. M., including Testimonials of Healing.
Reading Room open daily from 9:00 a. m. to 9:00 p. m.; Wednesday, 9:00 a. m. to 6:30 p. m.; Sundays, 2:30 to 5:00 p. m., at 720 Mortgage Guarantee Building.
PUBLIC CORDIALLY INVITED

SECOND CHURCH OF CHRIST, SCIENTIST
Juniper and Fourth Streets

SUNDAY, 11 A. M. and 8 P. M.—Subject: "God the Preserver of Man."
SUNDAY SCHOOL, 9:30 A. M.
WEDNESDAY Evening Meeting, including Testimonials of Christian Science Healing. Reading Room open Sunday from 2:30 to 4:30 p. m. Daily from 9:30 a. m. to 4:30 p. m. Corner Juniper and Fourth streets. Public Cordially Invited.

Go To Church Sunday

HIGH LIGHTS OF HISTORY

Registered U. S. Patent Office.

The Story of the World War
—American Battleships Abroad.

by J. CARROLL MANSFIELD

THE CONSTITUTION CLASSIFIED ADVERTISING

One time	20 cents
Three times	17 cents
Seven times	15 cents

WAlnut 6565

RAILROAD SCHEDULES

Schedules Published as Information.
(Central Standard Time.)
ATLANTA TERMINAL STATION.

Arrives	A., B. & C. R. R.	Leaves
7:10 pm	Cordele-Waycross	7:50 am
5:30 am	Bwk.-Tifton-Thosville	9:45 pm

Arrives.	A. & W. P. R. R.	Leaves.
11:45 pm	New Orleans-Montgomery	5:40 am
5:50 pm	Montgomery Local	8:35 am
1:55 pm	New Orleans Montgomery	1:25 pm
7:10 am	New Orleans Montgomery	4:30 pm
11:40 am	New Orleans-Montgomery	6:05 pm

Arrives	C. OF GA. RY.	Leaves
10:00 am	Columbus	8:00 am
5:55 am	Mac-Sav-Tib-Thosvl	7:25 am
5:55 pm	Mac-Jax-Mi-Tampa	9:15 am
1:30 pm	Macon-Albany	12:50 pm
10:30 am	Macon	4:05 pm
6:40 pm	Columbus	4:25 pm
8:35 am	Macon-Jax-Mi-Tampa	7:25 pm
7:25 am	Tampa-Sara-St P'burg	9:05 pm
7.25 am	Jack-Way-Mi	9:05 pm
8:15 pm	Macon-Millen-Sav	10:00 pm
7:15 pm	Macon-Albany	11:30 pm

Arrives.	SEABOARD AIR LINE	Leaves
6:55 pm	Birmingham-Atlanta	8:00 am
4:00 pm	N Y-Wash-Rch-Nor	11:01 am
10:50 am	Birmingham-Memphis	4:15 pm
7:00 pm	Athens	7:00 am
6:20 am	N Y-Wash-Rich-Nor	7:05 pm
7:50 am	N Y-Wash-Rich-Nor	9:30 pm
5:50 am	Birmingham-Atlanta	11:30 pm

Arrives.	SOUTHERN RAILWAY.	Leaves.
5:20 am	Col-Wsh-N. Y.-Ash-Rich	12:10 am
8:15 pm	Anniston-Birmingham	5:30 am
12:05 pm	Rome-Chatta Local	6:00 am
6:55 pm	Greenville-Charlotte	6:00 am
7:05 pm	Valdosta-Brunswick	7:05 am
8:40 pm	St. Louis-K. C.-Bham	7:10 am
8:20 pm	Chi-Cleve-Detroit	7:15 am
4:00 pm	Piedmont Limited	7:30 am
7:10 pm	Columbus	8:00 am
5:45 pm	Jax-Miami-St. Pete	8:25 am
5:40 pm	Crescent Limited	12:00 Nn
8:55 pm	Richmd-Wash-N. Y.	12:10 pm
6:50 pm	Rome-Chatta Local	2:30 pm
11:10 am	Fort Valley	4:05 pm
11:15 am	Columbus	4.15 pm
11:40 am	Macon	4:20 pm
11:35 am	Bham-K. C.-Denver	4.15 pm
7:50 am	Air Line Belle	5:20 pm
7:40 am	xHeflin Accom	5:25 pm
8:15 am	Cin-Louisv-Chi-Det	6:00 pm
7:45 am	Macon-Valdosta-Jax	7:00 pm
7:10 am	Washington	8:10 pm
7:00 am	Jax-Miami-St. Pete	8:30 pm
5:25 am	Brunswick-Jaxville	8:50 pm
5:55 am	Bham-Shreve-Ft. Worth	11:30 pm

xDaily except Sunday.
Following trains arrive and depart from Peachtree Station Only.

5:00 pm	Anniston-Birmingham	9:30 am
9:30 am	Washington-New York	5:00 pm

UNION PASSENGER STATION.

Arrives.	GEORGIA RAILROAD.	Leaves
12:45 pm	Augusta	7:00 am
5:35 pm	Augusta	2:25 pm
x7:35 am	Social Circle	5:55 pm
5:20 am	Charls-Wilm-Aug-Colbia	9:00 pm

xDaily except Sunday.

Arrives—	L. & N. R. R.	—Leaves.
4:30 pm	Knoxville via Blue Ridge	7:25 am
6:40 pm	Cin.-Chicago-L'ville	7:50 am
12:08 pm	Knoxville-Cin. Louis.	3:25 pm
11:00 am	Copperhill Local	4:10 pm
8:30 am	Cin.-Detroit-Cleve.	6:15 pm

Arrives.	N. C. & ST. L. RY.	Leaves
6:40 pm	Nashville-Chattanooga	8:00 am
6:55 pm	Chatt-Nash-Chicago-St L	9:00 am
11:30 am	Chattanooga Local	5:00 pm
8:55 am	Chatt-Chicago-St L	6:30 pm
6:30 am	Chatt-Nash-St L	9:00 pm

Bus Schedules

BUSSES to all cities, low fares; safety and comfort. Union Bus Station, 17 No. Forsyth St. JA. 6790.

BUSSES to all cities, low fares; safety and comfort. Union Bus Station, 17 No. Forsyth St. JA. 6790.

ANNOUNCEMENTS

Auto Travel Opportunities 1

CALIFORNIA: $100.00
THIS includes transportation, meals, sight-seeing and camp lodging for six weeks. Visiting 19 states and old Mexico. Seeing all wonders in western America. Write School Study Tours, Hillsboro, N. C.

DRIVING Jacksonville early Sunday, Ford sedan. Want passenger, reasonable. Address Q-67, Constitution.

Beauty Aids 2

Special $10 Nestle Waves, $3
GENUINE Nestle supplies and experienced operators make our waves absolutely satisfactory.
$15 TEXT-O-METER WAVES $5.
No Other Charges.
WE CAN dye or henna your hair and wave it next day.
CECIL HOTEL BEAUTY SHOP.
Formerly Candler Wave Shop.
Mrs. George, Mgr. JA. 6935.

$3 PERMANENT WRITTEN GUARANTEE. Our supplies guaranteed by old reliable manufacturer; none are of the homemade, inferior type; inspection invited; marcels. Mae Murray, any style waves of natural lasting beauty need no setting, given by Peggy Johnson and staff of experienced operators.
519 GRAND THEATER BLDG.
JA. 8074.

SPECIAL Our $8.50 Waves $3
NO OTHER charges only genuine supplies are used. We employ no operator with less than 6 years' experience; also our $12.50 waves $5.50. This shop will give a written guarantee on each wave. Fulton Wave Shop, Robert Fulton hotel. JA. 8805.

ELIZABETH'S BEAUTY PARLOR now giving a wonderful new permanent for $3. There is nothing like it in Atlanta. We have 10,000 waves here and employ no operator with under 5 years' experience. Marcel, 75c. Forsyth Bldg. JA. 8364.

$3—GUARANTEED $15, permanent waves, any style, ringlet ends. Experienced operators. Genevieve's Wave Shoppe, 503 Grand Theater Bldg. JA. 6660.

HENRY McGEE, formerly Wynne-Claughton Bldg., is at Henry's Wave Shop, 263 Peck Bldg., giving $15 permanent waves, $3; any style; guaranteed. JA. 8110.

$3—PERMANENT WAVES—$3.
EVERY wave has curly ends. EUGENE'S WAVE SHOPPE, 69½ Whitehall St. JA. 7037.

SUPERFLUOUS hair permanently removed by Tricho System; no pain, needles or scars. 622 Candler Bldg. JA. 3639.

$15 PERMANENT waves $3 complete, ringlet ends, no burns, any style, guaranteed. 617 Grand Theater Bldg. JA. 8552.

$8.50 EUGENE waves $5.50 if given before noon. Work guaranteed. Katherine Beauty Salon, 107 Medical Arts Bldg. JA. 2426.

FREE butter-milk packs Wednesday; also students wanted. American School of Beauty Culture, 88½ Whitehall, JA. 1296.

MRS. GARDNER'S waves need no setting. 7 years' experience. 431 Terminal Bldg. JA. 8402.

MARY LOU BEAUTY PARLOR. Mrs. Jones, Mgr. 1024 Va. Ave., N. E., HE. 9259.

TEACHER—7 years exp., will teach beauty course, $50; limited time. JA. 8402.

$5 WAVES, $5; Eugene waves, $10. Bowles Beauty Shop, 831 Gordon. WE. 3804.

Educational 3

SUMMER coaching, junior and senior high school subjects; competent teachers. Rates very reasonable. MA. 1718.

COACHING in grammar and junior grades. Call WE. 2905-J.

Dancing 3A

BALLROOM DANCING. GUARANTEED COURSE, $10. JA. 1654-R.

TAP, TOE, SPANISH AND BALLROOM DANCING. Calhoun 2237-W.

ANNOUNCEMENTS

Dancing 3A

HURST DANCING SCHOOL, JA. 6670. 26 Pine St., N. E. (Segadlo's). Private and Class. "WE KNOW HOW." Tap class Mon., Wed., Fri., 7:30 p. m. President Ga. Ass'n of Dancing Masters.

PIANO TEACHER—Highly efficient, long experience; downtown studio. Last opportunity to enroll at reduced rates. WA. 8234.

Personals 8

WE WOULD appreciate your patronage. Cash or divided payments.
A. M. COLE OPTICAL CO.
Optometrists and Opticians.
236 Peachtree Arcade.

NEED MONEY?
WE specialize in financing salaried people. A confidential service you will appreciate.
FULTON BROKERAGE COMPANY,
820 Gould Bldg. Ent. 9 Edgewood.

ALL dental work reduced for 15 days. A set of teeth for $7.50. Fillings, crowns and bridge work at lowest prices. Broken plates repaired, $1. Dr. Kelly, 101½ Whitehall.

FREE RUBBER HEELS with every $1.00 half sole. Bentley Shoe Shop, 76 Pryor St., at Alabama. Jackson 6864.

CURTAINS LAUNDERED BEAUTIFULLY. WILL CALL AND DELIVER. WORK GUARANTEED. MRS. ESTES, DE. 1270-R.

CURTAINS LAUNDERED BEAUTIFULLY, ALSO QUILTS AND BLANKETS. MRS. THOMPSON, DEARBORN 1485-R.

CURTAINS LAUNDERED BEAUTIFULLY. 25c-35c. CALL, DELIVER. QUICK SERVICE. MA. 9878.

CURTAINS LAUNDERED BEAUTIFULLY. WORK GUARANTEED. CALLED FOR, DELIVERED. MRS. MURPHY, MA. 7017.

BABIES BOARDED—Individual attention. Confidential. Rates reasonable. Nurses in charge. MAin 5740.

WANTED—Those not able to find health call WE. 1144 for appointment and recovery.

MATERNITY HOSPITAL—Private, confidential; children boarded. Mrs. M. T. Mitchell, 338 Windsor St., Atlanta.

$5.00 PAYS for four chiropractic treatments. New patient only. 607-9 Silvey Bldg. WA. 4197.

IF YOU need cash see Williams Purchasing Corp., 206 Silvey Bldg., 5 Edgewood Ave. Confidential service.

MATERNITY HOME—Babies boarded. Confidential. Call Supt. 409 Formwalt St., MAin 1286.

GOOD laundress, curtains washed and stretched beautifully. WA. 2361.

EVER-READY Messenger Service. We run errands. Low rates. JA. 1247.

CURTAINS laundered and fluted; called for and delivered, 25c-35c. WA. 6068.

DR. C. A. DUNCAN, DENTIST, LOCATED AT 135½ WHITEHALL ST.

Lost and Found 10

STOLEN from auto, black leather suitcase containing wearing apparel; liberal reward. J. W. Bailey, Imperial Hotel.

LOST—Lady's white kid purse, Rich's rest room Friday. Contains several bills. Reward. Notify M. W. P., Box 92, Tate, Ga.

LOST—PAIR OF GLASSES, DARK RIM. JA. 3169, THORNTON.

LOST or strayed, German police pup. Reward. DE. 0925-R.

AUTOMOTIVE

Automobiles for Sale 11

EAST POINT CHEVROLET COMPANY

SPECIAL PRICES ON FOLLOWING CARS:

1928 Buick Coach	$425
1929 Chevrolet Coach	400
1929 Chevrolet Roadster	395
1928 Pontiac Sedan	345
1928 Chevrolet Coach	300
1928 Chevrolet Coupe	300
1927 Chevrolet Coach	225
1927 Chevrolet Coupe	185
1928 Chrysler "62" Special Coupe	375
1927 Chrysler Coach	225
1927 Chrysler Coupe	225

FORDS

Model A Sport Coupe	$400
Model A Sport Roadster, 6 wire whels	375
Model A Standard Coupe	350
Model A Standard Roadster	350
Model A Standard Coupe	335

TRUCKS

1928 Chevrolet Truck	$275
1927 Chevrolet Truck	150

EAST POINT CHEVROLET COMPANY
OPEN UNTIL 9 P. M.
TERMS CA. 2303

FEW new type Model A Fords, slightly used, excellent condition, at liberal reduction. Call
FORD MOTOR CO.
WA. 2566

DON'T take a chance on buying a car. Buy a guaranteed used car from D. C. Black, 330 Peachtree St. JA. 1860. Large selection, all makes and types.

CHEVROLET Good used cars. WhitehallChevrolet Co., 329 Whitehall St. WA. 1412.

DODGE Brothers dependable used cars. Lambeth-Eskridge Motor Co., 523 Spring St. JA. 4211.

Chevrolet New and used. East Point Chevrolet Co., 306 308 North Main St. CA. 2303.

GUARANTEED used Model "A" and "T" Fords. Robt. Ingram, Inc., authorized Ford dealer, Decatur, Ga. DE. 0962.

OWNER leaving city, will sell 1929 Ford sport model coupe. Wonderful condition. Apply janitor, 200 Montgomery Ferry Dr.

AUBURN-CORD—High-class used cars. Jack Phinizy Motor Co., Inc., 465 W. Peachtree.

FORD-LINCOLN, new and used. Grant-Harris-Rippey, 830 W. Peachtree, N. W. HE. 2955.

HUDSON-ESSEX used cars. Goldsmith-Becker Co., Inc., 230 Spring street, corner Harris. WA. 8718.

OAKLAND-PONTIAC used cars. Oakland-Pontiac Co. of Atlanta, 435 Spring, Ja. 4641.

CLYDE LANGFORD, USED CARS. PIEDMONT AT EDGEWOOD. WA. 5147.

USED Ford bargains, 24-hour service. Ernest G. Beaudry. 168 Walton St.

HUPP—New and used. Cauthorn Motor Co., 477 Peachtree. WA. 9252.

REO—Guaranteed used cars. 462 Peachtree. JAckson 5821.

CHEVROLET passenger cars and trucks. John Smith Co., 530-540 W. Peachtree St.

DURANT—F. E. Maffett, Inc., 505 W. Peachtree St. HE. 5955.

STUDEBAKER—Used cars. Yarbrough Motor Company, 563 Spring. HE. 5142.

FORDS—New and used. C. E. Freeman, 271 N. Boulevard. WA. 5877.

USED CARS—See Atlanta Cadillac Company, 486 W. Peachtree, N. W.

MASTER BUICK Sedan driving Tampa Sunday, want 4 passengers. $8. DE. 0639-J.

NASH—Good used cars. Knowles-Nash Co., 419 Peachtree. WA. 6637.

10-MO. old Pontiac 4-door sedan. Like new. A bargain. HE. 6453-R.

GUARANTEED resale cars at lowest prices. Harry Sommers, Inc., JA. 1834.

BEST used cars. Franklin Motor Co., 481 W. Peachtree. JA. 4200.

McCLAIN-WHITE CO., Inc.
NEW AND USED FORDS. WE. 2100.

AUTOMOTIVE

Auto Trucks for Sale 11-A

USED TRUCK BARGAINS.
THE WHITE COMPANY. WA. 8242.

Tractors 12

USED Fordson tractors. Also used parts, at reduced prices. Phone MAin 8153. Evans Implement Co., 569 Whitehall St.

Wanted Automobiles 18

CASH FOR USED CARS. CAMPBELL'S. 30 Cain St., N. E. WAlnut 9830.

CASH For good used cars, late models preferred.
J. M. HARRISON & CO.
111-117 Ivy St., N. E. WA. 3966.

CASH for automobiles, any condition or models. 446 Edgewood Ave., JA. 1770.

CASH paid for good used cars. Champ Motors, Inc., 399 Spring, N. W. JA. 5121.

BUSINESS SERVICE

Automobile Loans

AMERICAN DISCOUNT CO.
203 Spring St., N. W. WA. 8026

Building Material

LUMBER PHONE WEST 2760. Orders Filled PROMPTLY.
E. M. WILLINGHAM, INC.
592 GLENN ST., S. W.

Williams-Flynt Lumber Co.
BLDG. supplies, 250 Elliott, N. W. JA. 1097

FOR screened porches, doors, windows and general repairing, call W. J. Tucker, MAin 5743.

MURPHY DOOR BED CO.
254 Peachtree St., Atlanta. WA. 4331.

Bakery Goods

MIKE MUELLECHER Quality Baking Goods, 48 Decatur, S. E., WA. 2900.

Bed Renovating

ATLANTA MATTRESS CO.
RENOVATORS and upholsterers. JA. 3847.

$3.50—NEW ticking. Sterilizing. Expert finishing Gate City Mattress Co. JA. 3861.

Building Contractor

MONTHLY TERMS—NO MORTGAGES.
ON remodeling—repairing—decorating—general contracts covering any work to make and keep a home modern. The Bass Co., Builders, 602 Norris Bldg. Phone WA. 3090.

F. G. CULPEPPER, BUILDER.
MAin 6480 1078 Shelby Place, S. E.

Bottling Supplies

H. SMITH Bottle Supply Co., wholesale and retail. 226 Decatur St., S. E., JA. 8317.

MALT, hops, bottles, caps, cappers, kegs. Deliveries. 197 Peters. MAin 9050.

Building and Repairing

WILL do building, repairing; take car part or full pay. MAin 9505.

Cleaning, Dyeing, Renovating

HATTERS—Satisfaction guaranteed; mail orders given prompt attention. Acme Hatters, 85 Forsyth St., S. W. WA. 7202.

Collections

A. S. HOWELL, attorney-at-law, collection specialist. 717 Thrower Bldg. WA. 6826.

Concrete Work

GENERAL CONCRETE WORK.
L. M. WOMACK, DE. 1241.

Floors Refinished

OLD FLOORS refinished at low prices. Call J. L. Reid. MA. 5273.

Furnace Cleaning

CALL Cassady's Super-Furnace Cleaning Service. Service guaranteed. DE. 1758-W., 231 Madison Ave., Sta. E., Atlanta.

Lawn Mowers Repaired

LAWN MOWERS sharpened and repaired; all work guaranteed and cut down half price. Kilgore & Kilgore, MA. 7185.

Luggage Made and Repaired

ATLANTA TRUNK FACTORY, 121 Alabama St. We sell, make and repair all kinds of luggage. Tel. JA. 5078.

W. Z. TURNER LUGGAGE CO.
We do repairing. 219 Peachtree. WA. 6914.

Locks and Keys

FOLEY machine for saws; tools and lawn mowers sharpened. Pryor Lock Shop, 143 Pryor, JA. 7918.

Motor Express

MACON, Columbus, LaGrange and mid-points via Georgia Highway Express. WA 6812.

Machine Tools

J. R. WALRAVEN, machine tools and shop equipment. 511 Forsyth Bldg. WA. 5205.

Moving and Storage

RICHARD A. BAKER TRANSFER CO.—Commercial hauling. W. & A. Yards. WA. 5162.

A. A. ROBBINS TRANSFER CO.—Lowest rates in the city. MA. 0879.

A C WHITE Transfer Co., best service for less. North Side office. HE. 0231.

WE MOVE, pack and store pianos. Ludden & Bates. 46 Pryor, N. E.

Paper Hanger.

J. HOPE HOLLINGSWORTH. Decorating, paper hanging. 88 Luckie St., WA. 2450.

Painting, Tinting, Papering

GENERAL repair and painting done cheap. Will take car for part or full payment. C. D. Porter & Son. MA. 3258.

J. W. OSBURN—Painting and papering, guaranteed. 290 Spring St. DE. 4639.

ROOMS tinted, $2 to $5. Painting, plastering. Elijah Webb. WE. 1594-J.

ROOMS tinted $3 up; also painting. 390 Auburn Ave. M. B. Banks. JA. 7096.

LUTHER P CALL, JR., painting and decorating 421 Moreland Ave., N. E. DE. 1715.

WALL PAPERING and painting. Prices right. Call Mr. Owen, MA. 7568.

W. H. BROOKS—Painting, tinting, repairing. 621 Harrold, N. E. DE. 0318-M.

Phonograph Repairs

PHONOGRAPHS repaired. WA. 3380. Atlanta Phono Co., 27 Pryor, S. W. Kimball House. Delivery.

Plumbing, Supplies

WHOLESALE and retail; buy direct. 197 Central, S. W. Pickert Plumbing Supply Company.

C. E. SMITH PLUMBING CO.—One trip for one job. WA. 2142.

SOUTH SIDE PLUMBING CO.—Plumbing and heating; also repair work. MA. 4341.

Roofing, Contracting, Repairing

WE STOP LEAKS.
PAY AFTER RAIN ONLY.
SMITH ROOFING CO. JA. 5189.

LEAKS stopped. New roofs applied, 10-year guarantee; 10 mo. to pay. Wall papering. Estimates free. Mr. Mitchell, CH. 1232.

GA. ROOFING SUPPLY CO.—Roofing and building materials. 62 Mangum. MA. 5431.

NEW roofs applied. 10 months to pay. Garland Co., JA. 1137.

BUSINESS SERVICE

Radio Hospital

SERVICE and repairs on any radio. HE. 4780. 552 Spring St., N. W.

RADIO REPAIR CO.
439 Edgewood Ave. JA. 7865.

Radio, Repairs, Service

"NOTHING FOR SALE BUT SERVICE." MACY RADIO SERVICE, INC., 602 SPRING ST., N. W. HE. 3007.

Screening

SCREENS made to order, repaired; porches screened; time payments; quick service. H. G. Bradford, MA. 5476.

Squabs

FOR FRESH SQUABS
PHONE JA. 2177.

Window Shades Made—Cleaned

WINDOW SHADES—80c up. Fine cleaning. Thompson Window Shade Co., HE. 5057.

Window Shades Cleaned

CALL MA. 5027—Get your shades cleaned. We also clean Oriental rugs.

LET Mrs. Wright clean your window shades to look like new. CA. 1601-J.

Wall Papering

ROOMS papered $7.50 up. Paper furnished. Guaranteed. Hennard & Son, HE. 2904-W.

YOUR PAPER HANGER. CALL JA. 7916. ED. K. SMITH, 273 WASHINGTON ST.

J. H. GRAY—Wall paper studios, totally different, 539 Courtland St. JA. 0736.

J. E. HALEY, WALL PAPER.
388 W. Peachtree St. JA. 6026.

Window and Housecleaning

NATIONAL WINDOW CLEANING CO.
GENERAL cleaning, floor waxing, woodwork and painted walls cleaned. JA. 2100.

HOUSE CLEANING—Walls, ceilings, woodwork, floors; from attic to basement in a day. Georgia Window Cleaning Co., JA. 1285.

FAMOUS Window Cleaners, cleaners of offices, stores and residences. JA. 3514.

SHELLACKING, floor cleaning and waxing a specialty. MAd. 6125-M.

Waterproofing

WATERPROOFING—Below grade surfaces. Residences, apartment and industrial bldgs. WA. 7694.

EMPLOYMENT

Help Wanted—Female 32

WANTED—10 SALESLADIES FOR OUTDOOR WORK TO SELL TO RETAIL MERCHANTS. APPLY 310 GLENN BUILDING.

MAN of good appearance and personality to sell job printing and manage small, but well-equipped shop; must be thoroughly familiar with printing business and able to contact best accounts; an exceptional opportunity for the man who wishes to get in on the ground floor of a growing business. If you feel qualified, call HE. 1247 after 5 o'clock this afternoon for appointment.

WE can use 2 high-class salesladies to call on high-class people in southern states. A real money-making proposition for you if you can sell. Call and let us prove it. Those who have had experience in selling books, insurance or specialty selling given preference. Call only between 2 and 3 p. m. Mr. Barbazon, 619 Rhodes Bldg.

STENO.-BKKPR., age 20-35; insurance exp., around $100.
BKKPR.-TYPIST, age 20-30; insurance exp., around $100.
GREENLEAF 323 Mortgage Guarantee Bldg.

ABC SHORTHAND in 30 days; individual instruction; all secretarial subjects; graduates placed. Dickinson Secretarial School JA. 5515. 312 Palmer Bldg.

WANTED—Expert billing machine operator with department store experience. State number of years experience and machine used. Address R-43, Constitution.

WE want 3 salesladies who have had experience in selling. We can show you how to make $50 per week or more. 27 Peachtree Arcade.

SECRETARIAL course in three months. Special class begins June 9. Marsh Business College, 613 Grand Bldg. WA. 8809.

ARE you in earnest about looking for work? If so, write only. H. 120 Marietta Street.

LADIES to sell shirts, ties and hosiery to businessmen. Good pay. Apply 807 Thrower Bldg. 9 to 12 only.

DICTAPHONE operator, $80. Executive Service Corp., 240 Trust Co. of Ga. Bldg.

Helped Wanted—Male 33

WANTED—Radio salesmen, permanent work, with good pay and real chance for advancement. See Mr. Owen.
RADIO WHOLESALE CORP.
120 SPRING ST., N. W.

H. J. HEINZ CORPORATION, GLENN STREET OFFICE, ATLANTA, WILL EMPLOY SALESMAN FOR GEORGIA TERRITORY. ONLY MEN WITH SALES EXPERIENCE NEED APPLY. CALL IN PERSON FRIDAY OR SATURDAY MORNING.

OPPORTUNITY for a man, well educated, good appearance and has enough backbone to meet the professional men of Atlanta. If you come up to these qualifications, your field will be unlimited. We have one of the best policy contracts a man can buy and is with the fastest growing company in America. 1001 Cit. & Sou. Bk. Bldg. WA. 5445.

COLLEGE STUDENTS
CAN USE 2 more immediately who will need money to return to school next fall. Must be neat appearing, good personality, hard workers. 11 weeks' contract pays $21 weekly salary, transportation and $150 scholarship in September; also liberal prizes and commissions. Apply in person only. 437 Peachtree Arcade.

WE want a local [illegible] with a wide acquaintance in Atlanta who earned $50 a week or more in his last position; if you have successfully sold insurance bonds, automobiles or anything else you can easily be taught to successfully sell our proposition. Apply 27 Peachtree Arcade.

EXCELLENT opportunity for two salesmen of pleasing appearance to sell a service of instant appeal to every business and professional man. Commission paid promptly. Phone HE. 8210-J for appointment after 2 p. m.

AT ONCE Young men of good character for permanent position; must be neat. Bring two references. Start about $33.60 per week. See Mr. Boone, 1807, Citizens & Southern Bank Bldg.

SALESMAN for industrial, also automotive jobber trade, wanted by established lacquer manufacturer. Lacquer experience unnecessary. Write, stating age, education, experience, salary, expectations. Address F-738, Constitution.

EXPERIENCED WHITE AMERICAN PLAN CHEF. PREFER EX-SERVICE MEN. MUST HAVE A-1 REFERENCES AS TO CHARACTER AND ABILITY. 214 KISER BLDG.

FRUIT TREE SALESMEN—Pleasant, profitable steady work. Good side line for farmers, teachers and others. Write for terms. Concord Nurseries, Dept. 39, Concord, Ga.

EMPLOYMENT

Helped Wanted—Male 33

THREE young, neat-appearing men. Permanent work, good pay. Students on vacation have excellent chance to earn good money during summer months. See Mgr., 528 Western Union Bldg.

LUCRATIVE connection offered to men on clean-cut sales proposition. Industrial insurance or installment security experience preferred but not necessary—5th floor 15 Auburn Ave

LUCRATIVE CONNECTION
OFFERED to men on clean-cut sales proposition, industrial insurance or installment security, experience preferred, but not necessary. 5th floor 15 Auburn Ave.

SCHOOL teachers and college students; pleasant, profitable summer work with large national organization. See Mr. Worrell, 1049 Hurt Bldg.

BARBERING—Special short course (4 weeks) and tools included, $35. Earn while learning. Atlanta Barber College. 143 Mitchell.

HAVE opening 2 men, news department. L. & N., N. C. & St. L. and Georgia railroads; no experience necessary. Apply New Union Station, downstairs.

INSURANCE solicitors can make $10 day additional earning by calling Room 717 Grand Bldg.

THOROUGHLY experienced chef-steward, none other need apply. Apply 24½ Cain, N. E., after 1 p. m.

A YOUNG men to sell papers, magazines, fruit, etc., on trains. Long runs. Apply The Union News Co., Terminal Station.

MAGAZINE MEN, special advertising campaign; salary and bonus. Room 301, 95 Fairlie St., 8 a. m. and 5 p. m.

5 YOUNG men, $3 a day to those who qualify; also collector-salesman for outside town; 8 to 10 a. m. 814 Terminal Bldg.

EXPERIENCED BOOK SALESMEN.
BEST proposition in the south; must have car. H. Saunders, Glenn Bldg.

MEN—Work on trains; chance for advancement. Terminal Station, downstairs, Interstate Co.

WANTED—Dry cleaning solicitor with good built-up route. Call CH. 1146.

Help Wanted—Instruction 33A

The Difference Between HIGH PAY and LOW PAY Is the MOLER WAY
LEARN beauty culture or barbering by the Moler Moderne Method and assure yourselves permanent success as 60,000 others have. $100 and meals while learning. Day or night classes. Call or write. MOLER SYSTEM, 81 Forsyth, N. W.

MEN, WOMEN, 18 up. Government jobs. $105.00-$280.00 month. Steady work. Common education usually sufficient. Valuable book with list positions—sample coaching—free. Write immediately. Franklin Institute, Dept. 41-S, Rochester, N. Y.

Help Wanted—Male or Female 34

COUPLE TO TRAVEL, salary and expenses. DE. 1299-W for appointment.

Teachers Wanted 35

MAINLY science, math, languages, athletics. Foster Agency, Healey Bldg., Atlanta. (25th year.)

Situations Wanted—Female 36

A REFINED Christian woman wishes to keep house for middle aged or elderly man, living alone, with a view of giving special attention to his comfort and health. A-1 references. Address J. G., Box 1803, Atlanta, Ga.

EXPERIENCED lady, boarding house, private home, will keep house for party wanting vacation. HE. 7523-R.

NEAT COLORED girl wants job as cook or maid. MAin 2985. Good references.

STENOGRAPHER—2 years' experience, desires position. Call JA. 2981-J.

Situations Wanted—Male 37

CAPABLE executive experienced in credits and collections, also capable of handling sales promotion or sales executive work now available. Can organize your office and systematize your work. Ample references and bond if desired. Years of experience with the countries' larger manufacturers and distributors. Interview requested. Address Q-64, Constitution.

SETTLED MAN, good health, experienced as city salesman, grocery clerk, seeks position. References. Mr. Price, HE. 8630-J.

FINANCIAL

Business Opportunities 38

HOTEL BUSINESS DISTRICT, 22 rooms—$450 buys lease and furnishings.
Rooming House BEST North Side location, filled to capacity; no meals; $750; half cash will handle.
Southern Business Brokers
Business Specialists.
521-522 Grant Bldg. JA. 3298-3299.

MANUFACTURER, long established north, is opening southern territory and has very attractive proposition for a man capable of establishing sales agencies. Exclusive state right guaranteed. Some capital necessary. Returns very liberal. References desired. Address Q-69, Constitution.

HOTEL for sale, being operated at a profit, cash or terms. Centrally located boarding house; moderate price. Also other business opportunities. 615 Peters Bldg. JA. 3872-3.

For Any Kind of Business See
Ga. Bus. Brokers 525 Atl. Nat. Bk. WAL 8350-8351.

SACRIFICE good grocery store and meat market; also fixtures for sale; going in another business. 420 Felton Dr., N. E.

W. J. FOLSOM.
Hotel Broker of the South.
1312 Healey Bldg WA. 3228.

DELIGHTFUL front room, private bath if desired. 1670 Peachtree St., N. W.

BUSINESS WANTED—Send full details first letter to Fuller, Wichita, Kansas.

EIGHT-ROOM house and store, lot 63x150. Bargain. DE. 9128.

MEAT MARKET for sale. 721 South Moreland Ave.

Investments, Stocks and Bonds 38A

FOR SALE—Fifty shares George B. Willis Company, Inc., stock. Box F-736, care Constitution.

Loans on Real Estate 40

LOANS ON HOMES
ON THE
Disappearing Mortgage Plan
SIMPLE INTEREST
NOT ADDED IN.
Jefferson Mortgage Co., Inc.
60 Broad Street, N. W. WAlnut 0614.

FIRST MORTGAGE
MONEY to lend on Atlanta or Decatur improved real estate.
W. O. ALSTON
1204 Cit. & Sou. Bank Bldg. WA. 5459.

MORTGAGE LOANS, 6 per cent, 7 percent, 8 per cent; monthly or reducible annually; 48 hours' closing. Empire Trust Co. WA. 4700.

REAL ESTATE—We have money on hand to make loans at current rates. Adair Realty & Loan Co., realtors. Healey Bldg., WA. 0100, Atlanta, Ga.

FIRST mortgage loans on Atlanta real estate at prevailing rates. T. B. Gay Co., 1312 Grant Bldg., WAlnut 5678.

FINANCIAL

Money to Loan 40-A

QUICK MONEY
LOANS made on all personal property repayable to suit your income.
Southern Security Co., Inc.
204 Arcade Bldg. WA. 0634

LOANS SAME DAY.
$10 TO $300—20 months to pay, legal rate of interest.
FULTON LOAN SERVICE, INC.
612-13 Atl. Tr. Co. Bldg. WA. 6738-6739.

HELPFUL LOANS
WE WILL loan you any amount up to $300 on your furniture or automobile.
United Small Loan Corp.
204 Peck Building.
Houston and Pryor Sts. Phone WA. 5412.

LOANS ON FURNITURE
"Under State Supervision."
YOUR indebtedness paid off and have money besides.
The Master Loan Service, Inc.
211-12 and 13 Healey Bldg.

FIRST MORTGAGE LOANS.
Prompt Service.
D. L. STOKES.
Citizens & Southern Bank Bldg.

LOANS on indorsements and automobiles. Prompt service. Fidelity Investment Co., 805 Georgia Savings Bank Bldg.

$2,000—LEND at 8% first mortgage residence property. Sullivan, CH. 2029, or address Q-68, Constitution.

LOANS $300 OR LESS.
BENEFICIAL LOAN SOCIETY.
228 Candler Bldg.

Loans on Diamonds

LOANS on diamonds, unredeemed pledges for sale. May Bros., Inc., 19½ Peachtree.

Salaries Bought 41

SALARY advances made to salaried people promptly on application. No indorsement or collateral.
UNION INVESTMENT CO.
25 Years at Five Points,
34½ PEACHTREE ST.

QUICK MONEY for salaried people and wage-earners; no indorsement. FULTON PURCHASING CO., Inc., 304 Peters Bldg.

SALARIES BOUGHT, prompt service. The Patterson Co., Inc., 511 Silvey Bldg., city.

LIVE STOCK

Baby Chicks

BABY CHICKS—REDS, ROCKS, $9 PER HUNDRED; ALSO OLDER CHICKS; PULLETS. CACKLE HILL HATCHERY, CAlhoun 2070-M.

CHICKS 8c each, any breed, this week. Order now. Woodlawn Hatcheries WA. 4095.

PURE-BRED CHICKS—Atlanta Hatchery, 1968 DeKalb Avenue. DE. 1811.

Canaries.

FRENCH Canary Bird Seed, 20c; Nestling Food, 25c; Canary Tint, 25c; Song Restorer, 25c; Bird Tonic, 25c. H. G. Hastings Co., WA. 9241-9464.

CINNAMON canary, exceptional roller bird, cage and accessories, $13.50. JA. 3694-J.

Dogs

FOR SALE—Male pedigreed 2-year-old German police dog. Call Mrs. Murray, CH. 1723.

PEKINGESE from International champion. All ages. 620 N. Main, College Park.

Milk

GOAT'S milk for sale; 60 cents quart. E. A. Pierce, 9 Edgewood. JA. 0128.

Pets

GUINEA PIGS, 6 months old, $2 pair; grown, $3 pair. Buff Cochin Bantams, $5 pair; eggs, $2 a setting. Game Bantams, $3.50 pair. Geo. Austin, 356 Moreland, N. E., City.

Poultry

ABOUT 250 S. C. Tancred White Leghorn pullets, 10 and 12 weeks old, at 75c to 90c. Warlick Poultry Farm, Route 2, Jonesboro, Ga. (Orr's Crossing).

MERCHANDISE

Miscellaneous for Sale 51

FOR SALE
PHILLIPS & CREW upright mahogany case, good practice piano, $125, terms.
CABLE PIANO CO.
84 Broad St., N. W.
WA. 1041.

BOOK-CASES
USED OFFICE FURNITURE
70 SECTIONS oak and mahogany Globe-Wernicke cases, good condition, $3 section. Complete stock used office furniture, attractive prices. Bryan-Harris Company, 88-90 Walton St. WAL 5804.

WE HAVE just received 3 carloads of steam and hot water radiators, some low and some high, 500 commodes with china low tanks, 500,000 hard bricks, a good hot water heating system, building material of all kinds, for sale very cheap. Tony's Junk Yard, 88 Piedmont Ave., S. E. WA. 8889.

CERTAIN-TEED'S weather shield paint, $1.59 per gallon. Certainteed's Major Roofing, 3-ply, slate surfaced, $1.59 per roll.
JACOB SALES CO.
45-47 Decatur St. WAL 2876.

SMALL AND LARGE National cash registers, adding machines, electric fans, wardrobe trunk, all practically new; bargain; terms. 195 Mitchell St., S. W.

DUST GUNS: (ROOT-SAVAGE AND SPRINGFIELD); also spray pumps, for beans or cotton. Dunn's, 734 Pryor St., S. W., Atlanta.

FOR SALE—Mahogany roll-top desk, price $30; also mahogany bed and overstuffed chair. J. F. Boyd, 278 Twelfth St., N. E., Apt. A-4.

STOVES, furniture bought and sold. Repair all kinds stoves, ranges. T. C. Blankenship, 300 Peters St. MAin 4208.

BARGAINS IN TENTS AND TARPAULINS.
JACOBS SALES CO.
45-47 DECATUR ST. WAL. 2876

DIAMONDS—Desirable sizes, less than wholesale cost; cash or terms arranged. WA. 2467. Mr. Brandon, 405 Peters Bldg.

USED desks, chairs, safes, tables, steel shelving, etc. Horne Desk & Fixture Co., 55 Pryor, N. E. WA. 1465.

SODA fount, Puffer, 10-foot, $100. Wilson's Pharmacy, 468 Edgewood Ave., JA. 4071.

Phonograph. Victor Orthophonic, $235 Model, $85. Carder Piano Co., 27 Pryor St., N. E.

LOOK!—Prospective bridegrooms. Beautiful diamond rings, ½ and 1; sacrifice. JA. 2279 nights.

TARZAN AND THE JEWELS OF OPAR No. 78

By Edgar Rice Burroughs

Mugambi, after his successful break for liberty, had fallen upon hard times. His way led him through a jungle country with which he was unfamiliar, a jungle country in which there was but little water and less food. Soon he found his strength so reduced he could scarcely drag himself along. His was a pitiable state when he finally stumbled by accident upon a large river in a country where fruit and small game were abundant. A long way, he knew, lay ahead of him before he could reach the outskirts of the Waziri country.

Mugambi wisely decided to remain where he was until he had recuperated his strength and health. And so it was that he constructed a substantial thorn boma, and rigged a thatched shelter within it where he might sleep by night in security, and from which he sallied forth by day to hunt the flesh which alone could return to his giant thews their normal prowess. One day, as he hunted, a pair of savage eyes discovered him from the concealment of the branches of a great tree beneath which the black warrior passed.

Wicked eyes they were, set in a fierce and hairy face. They watched Mugambi make his kill, and they followed him as he returned to his hut, their owner moving quietly through the trees upon the trail of the negro. The creature was Chulk, and he looked down upon the man more in curiosity than in hate. The Arab burnoose which Tarzan had placed upon the ape had so obstructed his movements and proven such a nuisance that Chulk had long since torn it from him and thrown it away. But somehow clothes had pleased Chulk's fancy.

Now he saw the warrior arrayed in less cumbersome apparel—a loin cloth, a few copper ornaments and a feather headdress. These were more in line with Chulk's desires than a flowing robe which was constantly getting between one's legs and catching upon every limb and bush along the leafy trail. Mugambi's pouch, ornamented with fringe and feathers, hung at his hip. This also took Chulk's fancy, and so the ape hung about Mugambi's boma, waiting to steal by stealth or might the black's apparel.

MERCHANDISE

Miscellaneous for Sale 51

OVER-STOCKED in new and used standard machine. See Bargains. WA. 7919.

TRIPOD PAINT CO.,
61 PRYOR ST., N. E. WA. 0143.

VICTROLAS. CABLE PIANO COMPANY, 84 NORTH BROAD STREET.

A GOSPEL tent to sell or rent. W. S. Sweat, 177 E. Tenth St., Atlanta.

WE trade in old furniture for new. Rich's Annex, 164 Marietta St.

ELECTRIC air compressor for filling station, ½ h. p., $75. 72 Flora Ave.

FOR FRESH SQUABS
PHONE JA. 2177.

Office Equipment

TYPEWRITER REPAIRING BY COMPETENT MECHANICS. PROMPT DELIVERY SERVICE. GUARANTEED WORK. CALL, WRITE, PHONE.
AMERICAN WRITING MACHINE CO.
67 Forsyth St., N. W. Phone WA. 2860

DICTAPHONE outfit for sale, consisting of transmitter and shaver, 2 dozen records. Late model, No. 10, half price. WA. 0902.

ADDRESSOGRAPH equipment complete, including cabinets and frames. Good condition JA. 5761. Roecs.

QUICK SERVICE TYPEWRITER CO.
16 PEACHTREE ARCADE. WA. 1618.

Household Goods 59

PORCH furniture sprayed at home. Upholstering and refinishing. Buy, sell and exchange used furniture. Reliance Furniture Co., 154 Edgewood Ave. JA. 4439.

UPRIGHT piano, bedroom suite, icebox and accessories; priced for immediate sale. Phone HE. 8274-M.

Antiques Some very old furniture cheap. 627 Edgewood Ave.

GOOD used furniture, cheap, at 414 Edgewood. Vittur Trans. & Storage Co.

TRADE old furniture for new. Acree-Kornegay Furn. Co., 102 Pryor, S. W. WA. 8814.

SIX-EYE Lady Bess coal and wood range. Good condition. JA. 7218-R.

Musical Merchandise 62

PHONOGRAPH & RADIO REPAIRING
Prompt and Efficient Service.
Phillips & Crew WAlnut 8061 235 Peachtree

SACRIFICE—New Victor radio electrola combination. 413 Pine, N. E. Quick sale.

VICTROLAS—Excellent condition; slightly used. Terms. Rame's, Inc., WA. 5776.

Wanted to Buy 66

WANTED—Second-hand office safe about 18 cubic feet space. Give inside and outside dimensions, make, condition and best cash price. Address, Q-63, Constitution.

HIGHEST CASH PRICES PAID FOR HOUSEHOLD GOODS. A. AUERBACH, WA. 0448.

WE PAY HIGHEST PRICES FOR MEN'S AND LADIES' OLD CLOTHES. MAIN 9066.

HOUSEHOLD GOODS bought by Central Auction Co., 147 Mitchell St., S. W. WA. 9739.

FRIGIDAIRE, General Electric or other make wanted. Must be bargain. WA. 3084.

ROOMS AND BOARD

Rooms With Board 67

PEACHTREE-WESLEY APT. HOTEL.
DELIGHTFUL rooms, wonderful meals and reas. priced; located in most exclusive sect. of Atlanta. 2690 P'tree Rd. CH. 2994.

THE TARRYMORE, 180 14th St., N. E. Exclusive semi-private home, double and single rooms, private connecting baths, excellent meals; reasonable. HE. 4284.

113 6TH ST., N. E.—Boarding house apt., 2d. floor. Large porch, beautiful rooms, tub and shower baths. Balanced meals. Rates reasonable. Miss Kirtley, JA. 2847.

INMAN PK.—Quiet, pretty street, private home, no other boarders; attractively furn., connecting bath, near 2 car lines; business couple or 2 girls. WA. 4262.

80 PEACHTREE PLACE—Attractive room, all conveniences, pleasant surroundings with excellent meals, reasonable. Phone HE. 6109-M.

737 W. PEACHTREE, large front room, excellent meals, garage, every convenience; business couple or three gentlemen. HE. 1337.

COOLEDGE HOTEL.
61 HOUSTON ST., block from Candler Bldg. Rooms $3 weekly and up. Board $8 up; light housekeeping $7 up. JA. 8164.

THE DOROTHY PERKINS, 630 PIEDMONT, vicinity Georgian Terrace. Delightfully cool rooms. Ladies and gentlemen. Ref. Reas. Garages.

VERY desirable room, connecting bath, for congenial couple or gentlemen; breakfast and evening dinner. HE. 7490-W.

THE MARY BARNARD
1170 PEACHTREE STREET—Very desirable rooms for two ladies or couple.

NICE room, connecting bath; all conveniences; also roommate young man. HE. 9037.

BEAUTIFULLY furnished room, delightful meals; private home. 2 car lines. HE. 4992-W.

91 CLEVELAND AVE., S. E.—Large front room, adjoining bath, private home, 2 business girls, near car, $30. WA. 4081.

IF YOU WANT HOME
COME AND BOARD
971 PONCE DE LEON. HE. 9035.

HUDSON DRIVE—Private home, everything you are looking for if boarding; 2 business people; 2 meals; reas. HE. 6998-J.

CORNER front room, private bath, excellent meals, business couple or two men. 698 Piedmont Ave., N. E. Phone WA. 0473.

1421 PEACHTREE—Attractive front room, connecting bath; reasonable; garage. HE. 9039.

1330 ROGERS—Lovely home. Every conv.; best home cooking; nice living room; gentlemen; ladies; $6.75 week. WEst 4180.

$7.50 Wk. 166 Ponce de Leon. Also $8.75 wk. Desirable rms., separate beds, splendid meals, all convs.

LARGE front room, twin beds, connecting bath, exc. meals. Roommate for young man. Also transients. HE. 1738.

1053 WEST PEACHTREE—Large room, twin beds, good meals. Ideal place to live; cool porches. Conveniences. HE. 1183.

ROOM in beautifully furnished home, private family, couple or 2 business women. Piedmont and 13th St. HE. 0446.

PEACHTREE ROAD SECTION—Can take 2 or 3 business people in my new home. HE. 9864-J. JA. 5819.

A GOOD home for two refined business girls, conveniences, reasonable. HE. 6040-R.

308 WASHINGTON—New management, nicely furnished room, pri. bath; garage. HEmlock 8637.

684 N. HIGHLAND—$7.50 WEEKLY.
ATTRACTIVE rooms, twin beds; continuous hot water; good meals. HE. 1587-J.

WEST END—Room, board; business people; brick bungalow, pri. family. WE. 0347-J.

403 PONCE DE LEON—Lovely room, conn. bath, home environment. Reas. WA. 7724.

COMFORTABLE room, adj. bath, bus. people, before & after 4, garage. WE. 1062.

NORTH SIDE—Attractive rooms, connecting bath. Excellent meals. HE. 9084.

311 PONCE DE LEON—Large, fine rooms, 4 windows; excellent meals. WA. 4337.

ROOMS AND BOARD

Rooms With Board 67

N. S. PRIVATE home; twin beds, connecting bath; exc. meals, $30. JA. 7207-W.

$27.50-$30—Choice Piedmont park section. Business girl, young men. 952 Myrtle.

ATTRACTIVE FRONT ROOM, 2 MEALS, COUPLE OR GENTLEMEN. WE. 4187.

ATTRACTIVE room, private bath, excellent meals, references. 881 Peachtree St.

859 PEACHTREE—Large room, conn., pri. baths, suitable 3, single room. HE. 7268.

1104 PEACHTREE—Attractive room, connecting bath, twin beds. Meals. HE. 4483.

PIEDMONT AVE.—Refined business woman to share large, beautiful room. WA. 4380.

ATTRACTIVE room, roommate young lady, twin beds; adjoining bath. WA. 9087.

1312 W. PEACHTREE—Nice rooms, 2 business girls; excellent meals; reas. HE. 7486.

NEWLY decorated rooms excellent meals, $30 ea. Homelike, radio, garage. HE. 4792.

ROOMMATE for young lady in modern apt. near Piedmont park. HE. 9709-J.

44 ELEVENTH ST.—Desirable room with private bath, excellent meals. HE. 2448-W.

ROOM—Connecting sleeping porch with bath, also roommate for gentleman. HE. 9008.

INMAN PARK—Cool room, excel. meals, private home. 846 Euclid. JA. 2629.

1007 PONCE DE LEON—Very attractive room, all convs., 2 meals. HE. 3396.

WEST END, private home, room with twin beds, meals optional. MAin 6301.

ATTRACTIVE room for 1 or 2 excellent meals. 166 Ponce de Leon Ave.

896 VIRGINIA CIRCLE—Room and board, $6 week. HE. 4488-W.

309 PULLIAM ST.—Two rooms, completely furnished. MA. 4088.

Rooms Furnished 68

EDISON HOTEL
450 WEST PEACHTREE ST.
UNDER new management, thoroughly renovated; clean, desirable rooms, private and connecting bath. Rates $1 daily, weekly $4 up. Furnished apts., $10 weekly up.

HOTEL FENWICK
DELIGHTFUL rooms, clean, well furn., low weekly rate, daily $1 and up. Running water, adjoining baths, 12 Ellis St., N. E., Phone JA. 8876.

VESTA HOTEL
UNDER new management, clean, desirable rooms. Reasonable rates. Daily or weekly; within walking distance of shopping district, 265 Williams St., N. W. JA. 8932.

644 N. HIGHLAND, N. E.—Hotel service, dining room, bowling alley, swimming pool in bldg. Room and bath, $25 to $35 per mo. Rates also by day or week. HE. 9211.

244 14TH ST., Piedmont Park, newly furnished and decorated, private baths, garages. Businessmen only. References exchanged. HE. 7557-J.

GATE CITY HOTEL—$1 per day, $3.50 and up for week. We have a few small outside rooms just now at $12 per month each. Forsyth and Trinity.

PRIVATE home, large room, connecting bath, twin beds, business couple, or gentlemen; breakfast if desired; garage. 1035 Moreland Ave., S. E. MA. 9848.

LARGE ATTRACTIVE ROOM, ADJ. BATH WITH SHOWER. MODERN HOME. PIEDMONT PARK SECTION. HE. 7001-M.

ATTENTION traveling men! Have clean, comfortable bedroom. Private, $15. Garage. HE. 2687.

PLEASANT ROOM FOR BUSINESS WOMAN WITH 1 CHILD; OR 3 YOUNG LADIES. MEALS. WAL. 1279.

TWO young men or business couple. Attractive front room. Refined home. Hot water. Phone, WEst 0444.

848 PEACHTREE—Desirable front room; also room and k'nette. Summer rates. HE. 2615.

NORTH SIDE—Private home, lovely room, adjoining tile bath, steam heat, constant hot water. Gentlemen, references. HE. 5347.

ATTRACTIVELY furn. room, adjoining bath, lovely north side home, on car line; every conv.; gentlemen; reas. HE. 0010-R.

BILTMORE SECTION, bet. Peachtrees, private home, room with conn. bath, all conv., $15. HE. 8083-W.

VIRGINIA AVE. SECT.—LARGE, PLEASANT ROOM; BUSINESS COUPLE. HE. 5895.

FURNISHED bedroom and living room with private bath, and private entrance. Morningside. HE. 4721-J.

NORTH SIDE—Large corner room, bath; convs.; private home; business man; 2 car lines; references. HE. 0124-M.

NEAR FOX THEATER attractive room, gentlemen; excellent meals if desired. HE. 4803-W.

GENTLEMEN—Private home, bath, garage, near Piedmont course; meals optional. HE. 3016.

N. S.—Large room, single beds, adj. bath; meals optional; gentlemen. WA. 1081.

PIEDMONT PARK—Large, cool room, modern, pri. home; meals optional. HE. 4243.

COOL, corner room, next to bath, shower. Gentleman, $18 month. HE. 7408-J.

NEAR Fox Theater—Nicely furn. room, adjoining bath, private lavatory. HE. 2757.

INMAN PARK-CLIFTON section, furnished room; adj. bath; all convs. DE. 4649-M.

McLENDON AVE.—Lovely rm., adj. bath, pri. home, garage, meals opt. DE. 0299-W.

ATTRACTIVE large room, private bath, garage. Refs. 835 Piedmont Ave. HE. 9928.

27 12TH ST., N. E.—Room, connecting bath, convs., gentleman, $10. HE. 1552-M.

733 ARGONNE—Nicely furnished front bedroom. Conv. Garage. $16. JA. 7965-R.

LARGE double room, twin beds, $22; meals if desired; reasonable. WA. 0744.

ROOMMATE for gentleman; close in; garage. 195 Merritts Ave. WA. 6291.

FURNISHED room, adjoining bath, in private home. HE. 2363-J.

Housekeeping Rooms Furnished 69

NORTH SIDE—Comfortable bedroom and k'nette; completely furnished; reasonable. HE. 0806-J.

WEST END—Attractive bedroom, kitchen; private entrance and bath; garage. JA. 4033-J.

631 W. PEACHTREE—Comfortable room and k'nette, completely furnished. HE. 4197-J.

468 PRYOR—Nice furnished housekeeping room; also room and kitchenette; reas. MA. 6426.

FURNISHED front bedroom and kitchen, $3 week. Please call. 343 Courtland.

LARGE, cool, convenient room. Lights, gas, phone furnished. DE. 3123-M.

INMAN PARK—2 large front rooms, sink, newly dec. Adults. JA. 1667.

LARGE bedroom and k'nette in new suburban home, conv. to car. DE. 3334.

JUNIPER ST.—Two rms., sink, hot water, adj. bath; garage. HE. 8357-J.

CLOSE IN, two large, light, airy rooms, sink, 389 Washington. MA. 5070.

COUPLE, INMAN PARK; 2 DESIRABLE, FURNISHED ROOMS. WA. 2996.

THREE nicely furnished, connecting rooms, separate entrance, all convs. MA. 9127.

Housekeeping Rooms Unfur. 70

TWO rooms, all conveniences; reasonable. WEst 2964-R.

House'ing Rooms Fur. or Unfur. 70A

SYLVAN HILLS—2 nice rooms, private entrance, all conveniences, garage. WEst 3465-W.

REAL ESTATE FOR RENT

Duplexes for Rent 73

BUS. WOMAN wants room in quiet, refined home; reas., near car; Buckhead section or P'tree or W. P'tree line. No boarding house. Home. Give address, phone, price. Address Q-70. Constitution.

LARGE, airy rooms, on North Side, with modern convs.; garage; no lease necessary; rent from owner. HE. 1752-W.

BEAUTIFULLY furnished 4-room lower duplex, large cool porch and yard, near car line. HE. 2166.

FOUR-ROOM duplex. 399 Georgia Ave., S. E., all convs., $25. MA. 3291.

4 ROOMS, North Side, near car line; all convs.; adults; with owner. HE. 0739-J.

7-ROOM modern brick duplex, corner lot, opposite Druid Hills. HE. 1173-M.

947 LEE ST.—3-rm., pri. bath, $21 mo.; water included. WE. 3295.

Apartments, Furnished 74

PENDLETON APTS.
929-33 EUCLID AVE., N. E.
3 rooms $45.00 and 4 rooms $55.00
ELECTRIC refrigeration, tile bath with showers, steel kitchens, roll-a-way beds, incinerators, radio plugs; everything modern; splendid service. Apply at Apt. No. 1 or Janitor. R. L. Pendleton (Owner), 1415 Candler Bldg., WA. 7836 or Res. WA. 7958.

666 MORELAND AVE., N. E., DRUID HILLS—Apt. No. 5, 4-room, efficiency, Electrolux, new stove and furniture. 834 Briarcliff Rd., Druid Hills, Apt. No. 10, 5 rooms, corner, Frigidaire, furnished complete. 1178 Piedmont Ave., facing park, Apt. No. 21, 3-room efficiency, Frigidaire. Wynne Realty Co., HE. 3304.

FURNISHED five-room apartment, gas, refrigeration, best Piedmont residential section, for rent until September 1st. No children wanted. References required. Address Q-71, Constitution.

29 PRESCOT—Near Peachtree, cool, large bedroom, breakfast room and kitchenette, excellent furnishings, $36; also bedroom and kitchenette, $32.50.

FURNISHED 1 and 2-room kitchenette apts. Everything furnished, including gas and laundry, $10 weekly up. Edison Hotel, 450 W. Peachtree.

72 W. PEACHTREE PL.—Small apartments with or without kitchenette; private or connecting baths; walking dist. JA. 6797.

UNTIL SEPTEMBER 1ST—COMPLETELY FURNISHED 4-ROOM APT., REAS. 2219 P'TREE RD., APT. 3. HE. 0421-W.

WILL RENT small apartment by week, month or year. All conveniences. WE. 1838 or WE. 1866-J.

UNTIL Sept 1st—Completely furnished apt. facing Piedmont Park. Cool and airy; reasonable. J. F. Boyd, 278 12th St., N. E.

483 PARKWAY DR., N. E.—Beautiful new 3 rooms, bath, latest Frigidaire, Murphy bed; all convs.; ½ mo. free; $55. WA. 4829.

905 GREENWOOD, N. E., 3 FURNISHED ROOMS, PRIVATE ENTRANCE, JA. 5794-J.

INMAN PARK, attractive small apt., connecting bath, private entrance, garage, convs. JA. 3192-W.

ENTIRE lower floor, six large rooms, private bath, large porch and yard. 615 Sycamore St., Decatur. DE. 4593.

JUST what you want. Nice furnished apt. Large, cool rooms, all convs. Reasonable for summer months. JA. 3886.

ATTRACTIVE apt., facing park. Private family. Every conv. 1396 Piedmont. HE. 0088-J.

161 MERRITS AVE., N. E.—6-room, modernly furn. apartment. Steam heat, $45. WA. 4095.

3, 4 & 5 ROOMS, $47 to $60, by wk., mo. or yr. 642 N. Highland, N. E. HE. 4040.

NEW brick, 3 rooms, bath, janitor, maid, all conveniences, reduced. MA. 4543.

THREE and 4-room apts., with porches. Apply Apt. 6, 856 Briarcliff Rd. JA. 3426.

WELL furn. 3-rm. apt., 2 b'rms.; also liv. rm., b'rm., kitch. 519 Blvd., N. E. Apt. 11.

WELL FURN. 2 and 3-room apts. 628 Boulevard. Apply 504 Boulevard, N. E., Apt. 1.

NICELY furnished 3 rooms, bath, private entrance. Very reasonable. HE. 8937.

NEAR Fox theater. 2 rooms, private entrance, every conv., reas. HE. 2757.

942 P. DE LEON—3 r., k'nette, bath, Electrolux, linen, silver. WA. 4496, HE. 4413.

NORTH SIDE—Four-room apt., all convs., reas. HE. 4677-W.

CORNER Juniper and 8th Sts., bachelor apt. MA. 2490 or HE. 1158.

997 HIGHLAND VIEW—Just what you are looking for; 3 rooms. HE. 3563-J.

ONE room, kitchenette apt., completely furn., linen, silver, etc., reas. 683 Spring.

HIGH-CLASS 4-ROOM, HOT WATER, PRI. ENT., GARAGE. WA. 9952.

3-ROOM Apt., nicely furnished, modern; also front room. WEst 2248-J.

Apartments, Unfurnished 74A

826 PEACHTREE ST., N. E.—Fireproof construction; all-night elevator service; cafe; steam heat; hot and cold water; fireproof garages; three and four rooms housekeeping; two rooms, furnished or unfurnished, non-housekeeping; maid service if desired. Adair Realty & Loan Company, WA. 0100.

1656 WESTWOOD
VERY attractive brick bungalow, all modern convs., furnace heat, will lease at a very reasonable rate. Call WA. 2162 for an appointment.
Lipscomb-Weyman-Chapman Co.

AT THE corner of Oak and Ashby streets, we have a first or second floor, five-room, steam-heated apartment with open front porch. Will make concessions to acceptable tenant. 531 Ashby St., S. W. Adair Realty & Loan Company, WA. 0100.

EXCELLENT three and four-room, steam-heated apartments in walking distance of the city. Each apartment is in good condition and the personnel of the building is excellent. Will make concessions. 285 Pryor street, S. W. Rates reduced. Adair Realty & Loan Company, WA. 0100.

964 PARKWAY DRIVE
UNUSUAL VALUES—After today we are making attractive rates for new tenants. Four large rooms, porches, Frigidaire free. Call WA. 2550 or HE. 1270-W.
CUMBERLAND REALTY & LOAN CO.

61 EAST 16TH STREET.
4 ROOMS, front porch and bath. Corner apartment.
E. P. Thomas Realty Company
WAlnut 7013. 414 Norris Building.

I HAVE 2 ideal 4-room apartments at 529 Boulevard, N. E., that I will rent until Sept. 1 for $25 per month. See these today, because these are $50 apts. and will go quick. Harry G. Poole, Jr. WA. 6358.

VIRGINIA-HIGHLAND section, duplex, 3 rooms and bath, private entrances, lights, telephone, heat, water, garage furnished. Bargain. HE. 6295-M.

NEW BUILDING
PONCE DE LEON and Greenwood Aves., four rooms, front and back porches. Elec. ref. WAlnut 3389.
G. FLETCHER JOHNSON CO.

KIRKWOOD, 193 N. Howard St. 3 extra large rms., k'nette, private bath and entrances, front and back, ground floor. DE. 2119-J.

REAL ESTATE FOR RENT

Apartments, Unfurnished 74A

2214 PEACHTREE RD., Apts. No. 1 and 5, 8 Collier Rd., Apts. Nos. A-2 and B-3. Completely modern, well maintained. G. G. Shipp, WA. 8372. Night BEl. 1534.

THE MOST DESIRABLE 5-ROOM APARTMENT IN DRUID HILLS. EXCEPTIONAL VALUE. PHONE HE. 6940-W.

SIX large rooms, front and rear porches, E. Eleventh St., right at Peachtree. HE. 0929.

834 BRIARCLIFF RD.—Apt. No. 2, 5-room, Frigidaire; one month's free rent. Wynne, HE. 3304.

DUPLEX APT., 4 rooms, breakfast room, porches, heat, good location. Adults. HE. 2949-J.

1130 PIEDMONT AVE.
FACING park. Apt. 7. Special rates. JAckson 3426.

SMALL apt., all conveniences, reasonable, private home, on coach line. HE. 4134-W.

4-ROOM apt. Ideal for couple or 2 business girls. With owner. JA. 1914-W.

3-Room apt., private bath, entrance, lovely invisible duplex. Owner, HE. 1293-J.

NORTH SIDE—4-room duplex apt.; reas. HE. 6395-M.

NORTH SIDE—3-room apts. on Boulevard; $35 per month. Call WA. 4270.

ALHAMBRA ATLANTA'S FINEST. 4 rooms. CH. 1344-W.

NORTH SIDE—Four-room apt., all convs. Reas. HE. 4677-W.

FOUR-ROOM apt. and porch, garage. 1155 Lucile Ave. WE. 3457-J.

Apartments, Fur. or Unfur. 75

324 FORREST AVE.—3 4-room apartments. 332 East Fifth, 5-room apt.

INMAN PARK—One furn. and one unfurn. apt., adults. $35. WA. 4259.

Business Places for Rent 75A

WAREHOUSE, 598 Means street, concrete, 10,000 sq. ft. Railroad frontage.
FITZHUGH KNOX & SONS
WA. 8947 809 Norris Bldg.

Houses for Rent, Furnished 77

979 LANIER BLVD., N. E.—Am leaving city, will rent completely furnished home until September 1; wonderful location, near car, bus and stores; rent very reasonable to responsible people. HE. 0954-W.

40 PARK LANE—Two-story completely furnished home for rent until Sept. 1. References exchanged. Can be seen only by appointment.

3 ROOMS, good location, all conveniences, $24 mo. WA. 7195, HE. 6072, JA. 0146.

Houses for Rent, Unfur. 77A

418 CYPRESS ST., 8-room frame, newly decorated, fine lot. $75.

2225 EAST LAKE ROAD, 8-room brick, large lot. $75.

CHAPMAN REALTY CO.
604 Healey Bldg JA. 5439

11 EAST DRIVE, N. E.—2 city blocks off Peachtree Rd.; 6 rooms, hardwood floors, tile bath; red brick; lawn shrubbery; furnace heat; owner leaving city. HE. 1307-W.

FOR RENT—One month's rent free on 12 months' lease, six-room cottage, close to car line in East Point. Telephone Calhoun 1007.

JUST call us, we have it or will get it.
BARRETT & CO. 329 Grant Bl. WAlnut 1313.

HOMES for rent, near Georgia Tech and O'Keefe Junior High school. Peters Land Co., 610-11 Peters Bldg., WA. 2677.

809 WEST Howard St., Decatur, Ga., 5 rooms, bath and garage, all improvements, $35 per mo. DE. 0663-J.

10-ROOM brick, 634 Bonaventure Ave., N. E, $90. O. H. Haire & Son, CA. 1411.

KIRKWOOD—5 rooms, all conveniences, near car line. Reas. DE. 2364-W.

LINWOOD section, brick bungalow, 6 rooms and breakfast room, $65. WA. 4095.

SEVERAL new brick homes, all conveniences. WEst 1838 or WEst 1866-J.

Office Space for Rent 78A

OFFICES—Single or en suite, Candler building, Candler Annex, Forsyth building. Convenient to postoffice, financial center and retail district; hot and cold water in each office. Compressed air and other conveniences for professional offices. Service unexcelled. Asa G. Candler, Inc., 1702-07 Candler Bldg. WAlnut 5970.

PRIVATE office, stenographic and phone service in connection. 1314 Rhodes-Haverty Bldg.

PRIVATE office or desk space. Phone, stenographic service. WA. 1693.

½ DESIRABLE office, furnished, use of phone, reasonable. Walton Bldg. WA. 4167.

PRIVATE OFFICE, DESK SPACE, MAIL, PHONE SERVICE. 231 HEALEY BLDG.

NEW OFFICE SPACE FOR RENT. CALL MR K. S. McALISTER, JA. 4090.

SEE us for space in Gould Bldg. C. G. Aycock Realty Co., 201 Gould Bldg.

Summer Resorts 79-A

A TRIP TO THE SEASHORE?
COME to Daytona Beach. Cool breezes, invigorating surf, band concerts. Playground for children. Call our Atlanta office, 138 Peachtree Arcade, WA. 7167. Let us help plan your vacation. Or address Chamber of Commerce, A-1 Daytona Beach, Fla.

FURNISHED cottage on ocean front for rent at St. Simon's last 2 weeks in June. DE. 1561-W.

Wanted to Rent 81

LIST your houses and apartments for rent with Burdett Realty Co.

REAL ESTATE FOR SALE

Brokers in Real Estate R

ADAMS-CATES CO.
204 Grant Bldg. WA. 5477

DRAPER-OWENS CO.
519 Grant Bldg. WA. 3657

HAAS & HOWELL
Haas-Howell Bldg. WA. 3111

ATLANTA TITLE & TRUST CO.
Pryor at Auburn. WA. 7001.

A. GRAVES sells houses, lots, income property and farms. 55 Auburn Ave.

DEWS & HOLSENBECK.
211 Candler Bldg. WAlnut 4414

SHARP & BOYLSTON
102 Luckie St., N. W. WA. 2930

SEE Galloway, he sells property. List yours for quick sale. 321 Terminal Bldg.

FOR COMMERCIAL property, see Sam'l Rothberg, 1114 Healey Bldg., WA. 2253.

RANKIN-WHITTEN CO.—Real Estate and rents, 51 North Forsyth. WA. 0636.

J. R. NUTTING & CO., 1001 Ga. Sav. Bk. Bldg. WA. 0136. Homes and investments.

TURMAN-BROWN CO.—210 Georgia Savings Bank Bldg. WA. 4274.

Houses for Sale 84

SACRIFICE SALE
$4,150 BUYS new brick bungalow in Kirkwood. Five rooms, tile bath, concrete drive and garage. Lot 57x150. Near school, churches, stores and cars. A real bargain and built for a home. Easy terms. Call J. C. Robinson, HE. 7373-J.

NO 5-year loan, no interest coupons, a modern 5 rooms and sleeping porch, brick veneer. Only $6,500, on terms. $100 cash and balance in monthly payments of $55 per month. Owner, DE. 0182 or WE. 0172.

REAL ESTATE FOR SALE

Houses for Sale 84

216 RUMSON ROAD, near Peachtree Rd., latest in floor plan design, exquisite interior decoration, three baths. Call your agent or owner. HE. 7814-W, after 6 p. m.

GRANT PARK BARGAIN—6-room home, corner lot; large oak shades; $4,200. S. Bennett, WA. 1511.

$25,000 — STONE residence, corner lot; $9,000; $500 cash. E. L. Harling, WAlnut 5620.

W. D. BEATIE—Homes without loans. 805 101 Building Marietta St. WA. 2811.

LOOK at 234 Rumson Rd., open for inspection. WA. 2749.

WILL build and finance your home on your lot. Call JA. 5585.

Lots for Sale 85

WANT A NEW HOME ON SEPTEMBER FIRST?
I HAVE a few choice lots in one of the best Peachtree Road sections on any of which I will build your home exactly as you want it, pay me 10 per cent of the cost of the house and lot and I will arrange balance on easy terms. Plans and estimates furnished. Call JA. 3222 or WA. 3743.

WILL sacrifice nearly ½ acre lot near extension Highland Ave., beyond Morningside, for $350 cash. Address R-37, Constitution.

SPECIAL—Four beautiful lots; choice for $850. $15.00 down payment, then $15.00 per month. Cascade Heights, Field Office. WE. 4030, Cascade Road.

P'TREE WAY—Corner lot, $900; water, gas and elec., $200 cash, $20 month. Call WA. 1988.

BUY in beautiful Westmeath Park, all lots 50 ft. frontage, 10% cash. JA. 0647.

BEAUTIFUL home lots; high, wooded; $300 each, $12 cash, 12 mo. WEst 3506-W.

75c TO $2 CASH, same monthly. Semmes Park, East Point. Call WA. 4700.

LENOX PARK—Lot 60x200 for $2,500 Chas. L. Greene, WA. 4309.

Property for Colored 86

$1,500—$100 CASH; 3 rooms; all convs.
$1,050—$50 CASH; 3 rooms; all convs.
$800—$50 CASH; 3 rooms; all convs.
615 PETERS BLDG. JA. 3872-3.

BEAUTIFUL 5-room bungalow. Parson St. No loan, $3,000. John Allen, WA. 8287.

HOME bargains; also we arrange loans, 250 Auburn, JA. 4537, Arnold and Bell.

PERSONAL attention to rental collections. M. L. Thrower Co., Est. 1895. WA. 0163.

To Exchange—Real Estate 88

EQUITY in place, will exchange for lot or other valuable sources; all convs. Call CAlhoun 2528.

HIGH-CLASS unencumbered Atlanta property, some cash, trade for apartment. HE. 4707.

Wanted—Real Estate 89

WANTED—Two-story brick house with 4 bedrooms and 2 baths worth $15,000; Brookwood Hills or Garden Hills preferred. Address Q-73, Constitution.

WE specialize in DeKalb county farms and near-in acreage. W. G. Flake, DEarborn 0244-M nights, or DEarborn 4141.

WANTED—Houses, business property for rent, sale or exchange. WAlnut 6401.

HAVE cash customer for north side acreage. Dews & Holsinbeck. WAl. 4414.

HAVE client with cash for colored property. B. M. Grant Co., WA. 1603.

Auction Sales 90

OGLESBY REALTY AUCTION CO.
JOHN P. OGLESBY, Mgr.
608 Ansley Hotel JA. 1100

HOLTSINGER LAND AUCTION CO.
208 Candler Bldg. WA. 3595.

KING AUCTION CO.
ROBERT FULTON HOTEL.

CLASSIFIED DISPLAY

Real Estate

TODAY'S BEST VALUES

$2,950 $100 cash, $20 month buys the best value ever offered in Decatur. Five large rooms, papered walls, level lot and only one block to cars, stores and school.

$3,950 $200 cash, new brick home; on a large lot; with every city conveniences. In Adair Park.

$5,950 $25 monthly notes with small cash payment, buys new brick home on a large lot in Morningside section.

$6,500 $500 cash. Beautiful six-room English type brick home on nice, shady lot, 50x180. Half block to bus line. Worth at least $1,000 more than the price asked. Let us show you this.

$13,500 Peachtree road section. English type two-story brick on large, elevated, shaded lot. An unusual home, well located and priced to sell.

$9,850 Rock Springs - Pelham road section. Beautiful new home. One of the best and most attractively finished homes in this delightful new section.

$14,500 Will trade, new two-story Morningside home with four bedrooms, two tile baths, tile roof and steam heat, on a large lot. Will trade for a small home in West End or Inman Park.

SEE US if you want to buy, sell or exchange.

John J. Thompson Co.

415 Candler Bldg. Realtors WA. 3935

DRUID HILLS SECTION

$6,750 Small cash payment. Balance on very attractive terms. This is a six-room, red brick on a 200 foot lot with eastern exposure. This is $1,000 underpriced. You will enjoy seeing this home. Call Mr. Wessinger, nights DE. 0656-J, or during day with

John J. Thompson Co.
415 Candler Bldg. Realtors WA. 3935

SPECIAL NOTICE

ONLY home in this section at $4,250. Close to Sears-Roebuck and Ford plant. Six large rooms. Arcola heat. Notes only $25. Total charges less than $30 per month. $250 cash will handle. Step on it, folks. It's a real buy. Mr. Blanchard.

John J. Thompson Co.
415 Candler Bldg. Realtors WA. 3935

CLASSIFIED DISPLAY

Automotive

USED Ford CARS

272 PEACHTREE ST.

OUR BUSINESS IS GOOD

Here are a few of the reasons:

1930 FORD Tudor	$500
1929 FORD 3-Window Sedan	$600
1929 FORD Tudor	$375
1929 FORD Roadster	$400
1928 FORD Tudor	$325
1928 FORD Sport Coupe	$285
1928 FORD Sport Roadster	$365
1928 FORD Standard Coupe	$340
1928 FORD Fordor Sedan	$435
1927 MODEL T Roadster	$100
1927 MODEL T Coupe	$125
1927 CHEVROLET Sedan	$200
1927 CHEVROLET Coach	$165
1929 CHEVROLET Coupe	$400
1927-27 BUICK Sedan	$385
1927 HUPMOBILE 8 Sedan	$275
1927 NASH ADVANCED 6 Coach	$300

These are all good values and may be purchased on convenient terms.

(USED CAR DEPT.)

Robt. Ingram, Inc.
JA. 4351
J. W. NASH T. T. TUCKER

Ford

DEPENDABLE USED CARS

1929 "AA" Ton and a half stake body, closed cab Truck, perfect, new tires $485

'27 Oldsmobile Landau Sedan, good condition	$125
'26 Studebaker Special Six Duplex	125
'24 Dodge Sedan, runs good	65
'27 Pontiac Coach, a good one for	85
'26 Overland Six Coach	75
'26 Oldsmobile Coupe	125
'26 Nash Special Six Coupe, runs good	65
'27 Chevrolet Cabriolet	165
'26 Ford T Panel Truck	65
'27 Pontiac Coupe	125
'26 Ford T Coupe	45
'25 Ford T Touring	45

Complete Line of Model A Fords at Reasonable Prices

See Our Stock Before You Buy

Grant-Harris-Rippey
Ford—Lincoln
830 WEST PEACHTREE, N. W.
HE. 2955
Opposite Biltmore

PACKARD

The Best Place to Buy a Used Car

'29 Packard Coupe	$1,950
'28 Packard Club Sedan	1,250
'28 Packard 5-Pass. Sedan	1,150
'27 Packard 5-Pass. Sedan	850
'25 Packard 7-Pass. Sedan	395
'29 Nash "400" Conv. Coupe	845
'28 Chrysler "72" Sedan	675
'27 Buick 7-Pass. Sedan	575
'27 Buick Conv. Coupe	575
'26 Buick Coach	250
'25 Cadillac 5-Pass. Sedan	350
"314" Cadillac 5-Pass. Sedan	575
'29 Chevrolet Six Roadster	395

(Others $50.00 and Up.)
Open Evenings

Atlanta Packard Motors
370 Peachtree St., N. E., JA. 2727

GRAHAM-PAIGE

1926 Buick Sedan	$250
1927 Essex Sedan	235
1928 Dodge Sedan	425
1927 Dodge Sedan	225
1926 Packard Sedan	300
1926 Dodge Coupe	160
1927 Chevrolet Cabriolet	225
1927 Buick Coupe	425

20 More to Select From.

Champ Motors, Inc.
The Live Wire Dealer
USED CAR LOT
Spring and Alexander Sts.
399 Spring St., N. W.
Open Evenings JA. 5123

CLASSIFIED DISPLAY

Automotive

CHEVROLET

Whitehall Chevrolet Company

'29 Chevrolet Coach.	
'29 Chevrolet Sedan.	
'29 Chevrolet Roadster.	
'29 Ford Tudor	$375
'29 Ford Sport Coupe	395
'29 Ford Coupe	400
'29 Ford Touring	300
'28 Chevrolet Coach	275
'28 Chevrolet Landau	350
'27 Chevrolet Sedan	225
'27 Chevrolet Touring	150
'27 Chevrolet Coupe	175
'27 Chevrolet Cabriolet	225
'27 Chevrolet Roadster	150
'29 Essex Sedan	450
'28 Essex Sedan	350
'28 Nash Sport Roadster	350
'28 Nash Coupe	350
'28 Whippet Sport Roadster	175
'25 Dodge Sedan	125
'26 Studebaker Sedan	250
'28 Whippet Sedan	250
'28 Whippet Cabriolet	250
'27 Oldsmobile Coach	200
'28 Dodge Coupe	250
'27 Dodge Coupe	175
'27 Ford Coupe	150
'27 Ford Sedan	200
'26 Ford Roadster	75
'26 Ford Touring	50

Whitehall Chevrolet Company
331 Whitehall St., S. W.
ASK THE MAN WHO BOUGHT ONE HERE
TERMS WAlnut 1412 TERMS
Open Till 9 O'Clock.

HARRISON'S
SATURDAY SPECIALS

1926 Dodge Coupe, special	$ 95.00
1926 Dodge Roadster, a good one	95.00
1926 Pontiac 6 Coach, only	95.00
1926 Overland 6 Coach. Hurry	95.00
1925 Studebaker 6 Sedan, only	85.00
1926 Flint 6 Touring	75.00
1926 Chevrolet 6 Coupe, only	85.00
1926 Chevrolet 6 Coach, extra good	95.00
1926 Studebaker Standard 6 Sedan, A-1	195.00
1927 Oldsmobile 6 Coach, extra good	175.00
1927 Oldsmobile 6 Coach, special	195.00
1927 Pontiac 6 Coach, good tires	195.00
1927 Ford Sedan, extra clean	150.00
1927 Ford Roadster, only	50.00
1926 Ford Coupe	45.00

MANY OTHERS—EASY TERMS

J. M. Harrison & Company
Largest Used Car Dealers in the South
111-117 Ivy Street, N. E. WAlnut 3966

270 PEACHTREE

1930 CHEVROLET Coach (New)	$649
1930 CHEVROLET Spt. Cpe. (New)	739
1930 CHEVROLET Roadster (New)	579
1929 FORD A Spt. Coupe	425
1929 FORD A 4-Dr. Sedan	425
1928 FORD A Roadster	375
1929 DODGE Senior Coach	875
1927 DODGE 4-Door Sedan	275
1927 DODGE Spot Rdstr.	225
1928 NASH Adv. 5 Sedan	675
1927 NASH Adv. Spt. Sedan	395
1927 OAKLAND 2-P. Coupe	300
1930 ESSEX 5-Pass. Sedan	475
1928 ESSEX Sport Coupe	250
1929 HUDSON Landau Sed.	850
1928 BUICK Mstr. Spt. Rd.	775
1927 BUICK Mstr. 5 Sedan	475

SPECIAL TODAY ONLY
1923 Packard 7-pass. Sedan, $75. This is not a junk car, but a real value.

Cars Priced $50 to $900
WE PAY CASH FOR USED CARS
TERMS AND TRADES
OPEN EVENINGS

CADILLAC CO. OF ATLANTA
486-488 W. Peachtree St. JA. 0900
270 Peachtree St. WA. 1620

CHRYSLER
SILVER WING RESALE CARS
Are Better Because They Are Backed by Chrysler Reputation

'29 Chrysler 75 Roadster	$995
'29 Buick Std. Sedan	895
'28 Chrysler 72 Coupe	745
'28 Chevrolet Sedan	350
'29 De Soto Sedan	695
'28 Essex Coach	195
Ford Roadster	35
'26 Chrysler 58 Sedan	35

Harry Sommers, Inc.
Spring St. at Hunnicutt
JAckson 1834
Open Until 9 P. M.

Goldsmith-Becker

'26 Chrysler Roadster	$275
'28 Whippett Coach	295
'27 Essex Coupe	150
'27 Essex Sedan	150
'27 Hudson Brougham	195
'27 Oakland Sedan	195
'26 Hup "8" Sedan	150
'28 Essex Sedan	250

230 Spring, N.W. WA. 8718

CLASSIFIED DISPLAY

Automotive

Ford

BEAUDRY'S

Look These Over at 172-174 Marietta Street, N. W.

'29 Roadster, Model A	$335
'29 Tudor, Model A	$385
'29 Fordor, Model A	$450
'28 Coupe, Model A	$365
'28 Sport Coupe, Model A	$350
'27 Ford Touring	$125
'27 Ford Roadster	$85
'28 Essex Sedan	$225
'28 Chevrolet Coach	$265
'27 Ford 1-ton truck, stake body	$150

Others to Select From
TERMS TRADES

Ernest G. Beaudry
169-171 Marietta St., N. W.
JA. 0446

Motor Trucks

SEVERAL GMC TRUCKS, closing them out cheap.
INTERNATIONAL HARVESTER CO. OF AMERICA, 569 Whitehall St., S. W. Atlanta, Ga. Phone MA. 4442

BUICK

Buy a D. C. Black Motor Car

Guaranteed in Writing

Gold Seal Buicks Cost No More Than Many Used Cars in an Uncertain Condition.

Six 1930 Chevrolet Coupes and Coaches, Fords and Whippets, 1929 models.	
1928 Oakland Sport Roadster	$ 395
1929 Nash 400 4-dr. Sedan.	675
1929 Chrysler 65 2-door Sedan	675
1929 Chrysler 75 4-door Sedan	950
1928 La Salle Wire Wheel Sedan	1,175
1928 Oldsmobile Landau-Sedan	575
1929 Dodge Victory 6 Sedan	475
1929 Dodge Senior 6 Sedan	1,175
1926 Studebaker Special Roadster	175
1929 Graham-Paige Sedan	395
1928 Essex 6 Spt. Coupe.	335
Late Franklin Sedan.	675
1930 Buick Sport Coupe, wire wheels.	
10 other Coupes, different models.	
1927 Buick 4-dr. Sedan	395
11 other Buick Sedans.	
Buick Coupes	$150 up
Buick Sport Roadster.	

D. C. BLACK
Used-Car Dept.
330 Peachtree St., N. E.
Phone JA. 1860
We Pay Cash for Used Cars.

Salaries Bought

SPECIAL
MONEY
Without collateral, red tape or indorsement.
216 McKenzie Bldg.

Money to Loan

LOANS
THE MORRIS PLAN
66 Pryor St., N. E.
WAlnut 5283
RATE—8% PER YEAR
Payments—Monthly—Semi-Monthly—Weekly, as Convenient, During One Year or Less.
Collateral or Endorsements
BUSINESS LOANS SOLICITED

LOANS
OPPORTUNITY
LOANS
On Household Goods
$50 to $300
"Home Service by Home Folks"
Seaboard Security Co. Inc.
250 Arcade Bldg. WA. 5771

News of the Churches

METHODIST.

ST. MARK METHODIST.

Dr. W. L. Duren, D. D., pastor. 9:30 a. m., Sunday school. 11 a. m., sermon by Dr. F. N. Parker 11 a m. Junior church. 6:30 p. m., Epworth league. 8 p. m., sermon by Dr. F. N. Parker.

DRUID HILLS METHODIST.

Sunday school at 9:30 a. m., W. D. Thomson, superintendent; Dr. R. L. Russell, pastor. Morning worship at 10:50. Sermon by the pastor. Subject, "The Gospel for Main Street." Epworth leagues meet at 6:30. Evening services at 7:45. Sermon subject, "Whither Bound?" New church building committee dinner Monday evening at 6:30. Midweek services Wednesday evening at 8 o'clock.

ST. PAUL METHODIST.

Rev. Felton Williams, pastor, will preach at both services Sunday on the following subjects: 11 a. m., "Slaves of Jesus Christ," and at 7:45, "What Does God Think of You?" Junior church at 11 a. m., directed by Miss Lola Liddell. Sunday school at 9:30 a. m., E. S. Cook, superintendent. Three Epworth leagues at 6:45 p. m.

PARK STREET METHODIST.

9:30, Sunday school, R. L. Ramsey, superintendent. 11:00, "A Crusade for Christ." 6:30, the Epworth leagues. 7:45, open air service on church lawn. Sermon subject, "Christ Under the Open Skies." The pastor, Rev. Marvin A. Franklin, will preach at both services Sunday.

GRANT PARK METHODIST.

T. R. Kendall, Jr., pastor. Preaching 11 a. m. by Dr. Sam Small. Preaching 7:45 p. m. by Dr. Wallace Rogers. Sunday school 9:30 a. m., A. L. Osten, superintendent. Three leagues at 6:45 p. m.

COLLEGE PARK METHODIST.

John Paxton Erwin, pastor. Sunday school at 9:30 a. m. Preaching at 11 a. m. and 7:45 p. m. by Rev. W. T. Irwin. Song services led by Prof. E. H. McNeill. Epworth league at 6:45 p. m.

MARTHA BROWN MEMORIAL.

The pastor, Rev. John G. Logan, preaches Sunday at 11 a. m. on "The Hindering God," and at 7:45 p. m. on "The Squandered Birthright." Sunday school at 9:45 a. m., W. F. Jones, superintendent. Epworth league at 6:45 p. m., Hugh Hunnicutt, president.

EPWORTH METHODIST.

W. T. Hamby, pastor, will preach Sunday at 11 a. m. on "Father's Day" and at 7:45 p. m. on "First Things First." Sunday school 9:45 a. m., A. W. Cook, superintendent. Senior Epworth league 6:45 p. m., Carl Dodds, president. Hi-League 6:45 p. m., Cleveland McKnight, counsellor.

TRINITY METHODIST.

9:30 a. m., Sunday school, John H. Woods, superintendent. 11 a. m., "The Conquering Christ," Dr. Homer Thompson. 6:30 p. m., Epworth league, Miss Jerry Harris, president. 8 p. m., "When Women Went to Work," Dr. Homer Thompson. Music directed by Dr. Ben J. Potter.

LAKEWOOD HEIGHTS METHODIST.

Preaching 11 a. m. by Rev. John H. Little; 7:45 p. m., by Dr. Fletcher Walton. Sunday school 9:30 a. m. Epworth league 6:45 p. m.

ST. JOHN METHODIST.

V. E. Lanford, pastor. 9:30 a. m., Sunday school, J. B. Kincaid, superintendent. 11 a. m., preaching by the pastor. 11 a. m., Junior church, Charles Lovin, pastor. 6:30 p. m., Epworth leagues, Miss Kathleen Nabors, president. 7:30 p. m., preaching by pastor. Installation of officers of Epworth league.

EAST END METHODIST.

Preaching at 11 a. m. and 7:45 p. m. by the pastor, Rev. M. M. Maxwell. Evening subject, "Worldliness." Sunday school 9:30 a. m., R. J. Kerr and P. H. Evans, superintendents. Hi-League 7 p. m. Subject, "Climbing Higher." Senior league on Wednesday night.

MARY BRANAN MEMORIAL.

Sunday school 9:30 a. m. Morning service 11 a. m., Evening service 7:30 p. m. The pastor, Rev. C. B. McDaniel, will preach at both the morning and evening services. Epworth league 6:30 p. m.

PEACHTREE ROAD METHODIST.

Sunday school 9:30, F. A. O'Neal, superintendent. Junior church 11 a. m., conducted by Miss Carroll Murrah. League social half hour 6:15 p. m. League program 6:45 p. m. Morning worship 11 o'clock. Evening worship 7:45 o'clock. Sermon subjects: Morning, "The Need of Regeneration"; evening, "Thy Will Be Done."

GRACE METHODIST.

11 a. m., sermon, Dr. S. P. Wiggins. Junior congregation, Rev. John E. Stroud. 7:45 p. m., sermon, "The Christ Way to Righteousness," Rev. R. Z. Tyler. 9:30 a. m., Sunday school, J. V. Wellborn, superintendent. 6:15 p. m., Epworth league.

CALVARY METHODIST.

Rev. Irby Henderson, the pastor, will preach Sunday at 11 a. m. on the subject, "Extremists Exterminate Themselves." At 7:45 p. m. his subject will be "Do Thyself No Harm." All leagues at 6:45 p. m. Sunday school at 9:30 a. m.

DECATUR FIRST METHODIST.

Rev. Horace S. Smith, pastor. Sunday school 9:30 a. m. Preaching at 11 a. m. by the pastor. Subject, "The Body of Christ." At 8 p. m. the Senior Epworth league will present a three-act play.

OAKLAND CITY METHODIST.

Rev. Jesse Warwick, pastor. Sunday school at 9:45 a. m., W. E. Johnson, superintendent. Rev. John C. Patty will preach morning and evening, bringing to a close a two weeks' revival, which he has been conducting. Epworth leaguers meet at 6:45 p. m.

BETHEL METHODIST.
(Adamsville)

Rev. J. J. Blanks, pastor. Sunday school at 10 o'clock. Preaching at 11 a. m. and at 7:30 p. m. by the pastor. Epworth league at 6:45.

KIRKWOOD METHODIST.

Preaching at 11 a. m. and 7:30 p. m. by the pastor, Rev. J. W. Brinsfield. Sunday school 9:30 a. m., T. J. Bryan, superintendent. Epworth leagues 6:30 p. m.

PONCE DE LEON AVE. METHODIST.

William E. Craig, minister. Sunday school at 9:45 a. m. Worship service at 11 a. m. Sermon, "Judgment Day." Epworth league at 6:30 p. m.

WESLEY MEMORIAL.

Rev. L. Wilkie Collins, pastor. 11 a. m., preaching by Rev. F. DeVries, of Los Angeles, Cal. 7:45 p. m., "The Faith of a Modern Protestant," by the pastor. 9:30 a. m., Sunday school, J. M. Bryan, superintendent. 6:30 p. m., Epworth league, Miss Lucy Henslee, president.

STEWART AVE. METHODIST.

Rev. Wills M. Jones, pastor. Rev. H. E. McBrayer, choir director. Preaching by pastor at 11 a. m. on "Laborers Together With God." At 7:45 p. m. the pastor will preach a special sermon to railroad men. Subject, "Riding on a Train." Sunday school meets at 9:30 a. m., O. F. Reeves, superintendent. Epworth league meets at 6:30 p. m.

INMAN PARK METHODIST.

Rev. Fred L. Glisson, pastor, preaches at 11 a. m. on "Shepherd's Care," and at 8 p. m. on "The Ten Virgins." Sunday school meets at 9:30 a. m., W. S. Shelfer, superintendent. Senior league convenes at 6:30 p. m. Hi-League and Epworth Junior Society at 6:45 p. m.

HAYGOOD MEMORIAL METHODIST.

Rev. J. W. O. McKibben, pastor, preaches at 11 a. m. and Dr. S. P. Wiggins, presiding elder of the North Atlanta district, preaches at 7:45 p. m. Sunday school at 9:30, John F. Cone, superintendent. Judge John D. Humphries, Bible class teacher. Leagues at 6:45 p. m.

UNDERWOOD METHODIST.

Rev. J. K. Kelley, pastor. Sunday school 9:30 a. m., A. H. Patton, superintendent. League services 6:45 p. m. Prayer meeting 7:45 p. m. Wednesday. Sermon 11 a. m. by the pastor. Subject, "A Father's Prayer." 7:45 p. m., sermon by Rev. J. S. Strickland, of Atlanta.

FIRST METHODIST.

Dr. Samuel T. Senter, pastor. Morning subject, "The Rock-Built Church." Evening service 8 o'clock. Subject, "That Good Man." Sunday school at 9:45 a. m., Bayne Gibson, superintendent. Epworth leagues at 6:15.

PAYNE MEMORIAL METHODIST.

Rev. L. B. Linn, pastor, will preach at 11 a. m. on "The Cross of Glory" and at 7:45 on "Righteousness and Peace." Sunday school meets at 9:30 a. m., W. F. Griffin, superintendent. Epworth league convenes at 6:45 p. m., W. J. Ward leading.

BAPTIST.

WHITEFOORD AVENUE BAPTIST.

Rev. Hugh Latimer, pastor, will preach both morning and evening. His topic for 11 a. m. will be "Mary, the Heroine of Bethany." For 8 p. m., "Judas, the Man Who Became Bad Under the Best Influences." Sunday school at 9:45 a. m.; Vernon Traylor, superintendent. B. Y. P. U. at 6:45 p. m. Special reception will be given new members who joined at recent revival.

COLONIAL HILLS BAPTIST.

Rev. Alfred Pullen, pastor, will preach at the 11 a. m. and also at 7:45 p. m. services. Subject at 11 a. m., "Meeting Humanity's Needs." Subject, 7:45, "Why Should Christ Be Supreme?" Sunday school will convene at 10 a. m.; F. A. Willingham, superintendent. B. Y. P. U. at 6:45 p. m.

INMAN PARK BAPTIST.

The pastor will lead services on Sunday at 11 a. m. and 8 p. m., preaching at the morning hour on "Primacy of the Kingdom," and at the evening hour on "Two Sins in One Parable." Bible school at 9:30 under direction of Superintendent W. T. Rhodes. B. Y. P. U. department at 6:30 p. m., under direction of S. Roscoe Reams, general director. Samuel A. Cowan, pastor.

GORDON STREET BAPTIST.

Dr. W. H. Faust, pastor, continues a series of sermons Sunday evening at 8 on "The Sermon on the Mount," using as his subject, "Persecuted for Christ." At the 11 o'clock hour he speaks on "The Message of Flowers." Eleven B. Y. P. U.s, Joe Schilling, director, meet at 6:30 o'clock. The Bible school meets at 9:30, with B. C. Smith, general superintendent, presiding. Mrs. Courtney V. Cauble will sing at the morning hour.

FIRST BAPTIST.

Ellis A. Fuller, pastor. Sunday school, J. F. Durrett, superintendent, 10 a. m. Morning worship, with message by pastor, "Pentecostal Power," 10:50 o'clock. Baptist Young Peoples' Union meet, John D. Huffman, director, 7 p. m. Evening worship, with message by pastor, "Some Historic Proofs of His Resurrection," 8 o'clock.

SECOND BAPTIST.

Dr. E. M. Poteat, pastor, preaching at 11 a. m., "After Pentecost: Elements of Power." At 7:45 p. m. Pageant, "John Bunyan's Dream. Sunday school, 9:30 a. m. B. Y. P. U.'s meet at 6:15 p. m.

PONCE DE LEON BAPTIST.

Luther Rice Christie, pastor. At 11 a. m., "The World's Ultimate Meaning," Dr. W. J. Young, of Emory University. At 5 p. m., "The Discovery of One's Own Christ," Dr. Young.

CAPITOL AVENUE BAPTIST.

Dr. W. H. Major, pastor, will preach at both hours Sunday. His morning subject will be "Restoring the Kingdom," and at 8 p. m. he will speak on "Healed in Jordan." Bible school, 9:30 a. m., C. Dana Gibbs, superintendent. B. Y. P. U. promotion exercises, 6:30 p. m., R. C. Casey, director.

OAKLAND CITY BAPTIST.

Sunday morning at 11 o'clock Rev. Adiel Jarett Moncrief, Jr., will preach on "The Road to Emmaus." In the evening the pastor will preach on the subject, "The Church After the Day of Pentecost." This will be the third of a series of sermons celebrating the nineteenth anniversary of Pentecost. Sunday schools and 10 o'clock, and B. Y. P. U.'s at 6:30 o'clock.

GRANT PARK BAPTIST.

Rev. E. M. Altman, the pastor, will preach at both services Sunday. At 11 a. m. his subject will be "Hushing the Mouth of the Critic." At 7:45 p. m. he will use as his topic, "At His Feet." Sunday school, 9:30 a. m.; A. C. Hopkins, superintendent. All B. Y. P. U.'s meet at 6:15 p. m., Miss Martha Hanes, director.

CAPITOL VIEW BAPTIST.

W. Lee Cutts, pastor, will preach at 11 a. m. on "What a Father Owes to His Children." At 7:45 p. m., "Can One Know He Is a Child of God?" At 9:30 a. m., Father's Day will be observed. B. Y. P. U. 6:30 p. m.

BROOKHAVEN BAPTIST.

Rev. T. W. Jones, the pastor, will preach Sunday morning at 11 o'clock and Sunday evening at 7:30. Bible school Sunday morning beginning at 9:30. Sunbeams meet Sunday morning at 11 o'clock, and B. Y. P. U.'s at 6:30 p. m.

FORTIFIED HILLS BAPTIST.

Sunday school at 9:45 a. m.; H. T. Sargent, superintendent. Dr. W. P. Hines will preach at 11 a. m. and 7:45 p. m. Morning subject," The Qualifications and Duties of Deacons." Ordination of three new deacons at the morning service. Evening subject, "God's Lighthouses." B. Y. P. U.'s meet at 6:45 p. m.

VIRGINIA AVENUE BAPTIST.

James M. Long, pastor. Bible school for all ages at 9:45 a. m.; B. L. Milling, superintendent. Morning worship at 11 a. m.; subject, "Pentecost." B. Y. P. U. meets at 6:45 p. m. Evening worship, 7:45 o'clock. Subject, "Spiritual Transformation."

WOODLAND HILLS BAPTIST.

Rev. R. R. Shropshire, pastor. Subject of sermons by the pastor, 11 a. m., "The Courage That Wins;" 7:30 p. m., "The True Conception of Christ." Sunday school, 9:45 a. m. R. H. Denson teaches Men's Bible class. B. Y. P. U., 6:30 p. m.

WEST MERRITTS AVE. BAPTIST.

Rev. H. J. Aycock will preach Sunday morning and night. Morning subject, "A Great Man Saved." Evening subject, "Forgetting the Past." A male quartet will sing at night.

UNIVERSITY BAPTIST.

Sunday school, 9:30 a. m.; E. A. Veal, superintendent. Preaching 11 a. m. and 7:30 p. m. by the pastor, Rev. Claud Boynton. Three B. Y. P. U.'s at 6:15; Mrs. William F. Gann, director.

KIRKWOOD BAPTIST.

J. L. Jackson, pastor. At 11 a. m. "The Power of Apostolic Witnessing." At 7:45 p. m., "Offending Eyes, Hands and Feet." Baptism will be administered at the beginning of the evening service.

PRESBYTERIAN.

GORDON STREET PRESBYTERIAN.

Rev. Harold Shields, pastor. Preaching at 11 A. M. and 7:45 P. M., by Rev. C. C. Carson, D. D., assembly evangelist for the Southern Presbyterian church. Sunday school at 9:30 A. M., Carl R. Cunningham, superintendent. Junior Christian Endeavor at 2 P. M. Intermediate, Senior and Young People's Christian Endeavor at 6:30 P. M. Special music by the male quartet at the evening service.

ROCK SPRING PRESBYTERIAN.

I. T. Hawk, pastor, will preach at 11 A. M. on "A Strong City," and at 8 P. M. on "The Mastery of the World."

The Sunday school will meet at 9:30 A. M. to study "Jesus on the Cross." Charles H. Hopson, superintendent. The Young People's League will hold an evening service at 7 P. M., Miss Leonae Mull, president.

CLIFTON PRESBYTERIAN.

Rev. E. P. Carson, pastor. Morning service, 11 o'clock. Subject, "The Vision of the Kingdom." Evening service, 8 o'clock, subject, "Do We Really Desire to See People Converted?"

COVENANT PRESBYTERIAN.

9:30 Sunday school. 11 A. M., morning worship, Rev. E. L. Orr, synodical executive, of Nashville, will occupy the pulpit. The subject of the sermon will be "Awaiting the Dawn." 7:30, evening services, featuring congregational singing. Rev. Orr will again speak. 6:30, Senior Christian Endeavor, Paul Eisenhart, leader.

OAKHURST PRESBYTERIAN.

Sabbath school at 9:30 A. M. Dr. S. L. Morris will fill the pulpit at the 11 o'clock service. His subject will be, "God's Universe—Telescope vs. Microscope." Special services will be held at 8:00 P. M. with Captain Marshall, of the Salvation Army, in charge, who will fill the pulpit and bring with him a number of musicians who will render special music. Young Peoples Leagues at 7:00 P. M.

PEACHTREE ROAD PRESBYTERIAN.

Rev. R. W. Oakey, pastor, preaches at 11 A. M. on "Present Pentecosts," and at 7:45 P. M. on "The Year of Jubilee." Sunday school meets at 9:30 A. M., E. F. Boothe, superintendent. Men's Bible class meets at 10 A. M., W. E. Dendy, teacher. Christian Endeavor meets at 6:15 P. M., William D. Morris, leader.

NORTH AVENUE PRESBYTERIAN.

Morning worship at 11 A. M. Rev. Richard Orme Flinn, D. D., will preach on "What Saith the Word?" Evening service at 7:45 P. M. Dr. Flinn will speak on "For What and Why?" Sunday school at 9:30 A. M., Dr. Marion McH. Hull, superintendent. Young peoples' meeting at 6:30 P. M.

INMAN PARK PRESBYTERIAN.

Rev. Charles L. Smith, the pastor, preaches. 11 A. M., "Two Golden Calves"; 7:30 P. M., "His Father's Heroism." 6:30 P. M., Christian Endeavor, Frank Davis, president. 9:30 A. M., Sabbath school, W. E. Newill, superintendent.

WEST END PRESBYTERIAN.

Worship conducted by the pastor, Rev. E. L. Flanagan at 11 A. M. and 8 P. M. Sunday school at 9:40 A. M. Young People's Leagues at 7 P. M.

WOODLAWN PRESBYTERIAN.

Preaching by the pastor, Rev. Wriston Hartsell, at 11 A. M. Subject, "Temptation," and at 8 P. M., subject, "The Lamb of God." Sunday school at 9:30 A. M. "Parents' Day" will be observed. J. Harry Wilson, superintendent. Children's sermon at 10:45 A. M. Intermediate Christian Endeavor at 6 P. M. and Senior at 7 P. M.

WESTMINSTER PRESBYTERIAN.

Graded Bible school at 9:30 A. M., all departments, Dr. D. G. Wise, superintendent. Morning worship at 11 A. M., at which time Rev. P. D. Miller, educational secretary of assembly's home missions, will speak. At 8 P. M. the Christian Endeavor societies of the church will have charge of the service.

MORNINGSIDE PRESBYTERIAN.

Rev. Carl W. McMurray, pastor, will preach at both morning and evening services. Sunday school at 10 A. M.; worship service at 10:50 A. M. Evening service at 7:45 P. M. Young People's League at 6:45 P. M. E. W. Bandy, superintendent of Sunday school.

PRYOR STREET PRESBYTERIAN.

Rev. Lawrence A. Davis, pastor. Rev. Leigh R. Scott, of Valdosta, will preach at the morning service at 11 o'clock and Rev. A. W. Dick, of Moultrie, at the 7:45 service. Sunday school meets at 9:30 A. M., D. G. McNair, superintendent. Senior and Intermediate societies of Christian Endeavor will meet at 6:45 P. M.

ORMEWOOD PARK PRESBYTERIAN.

Services at 11:00 A. M. and 7:30 P. M., conducted by Russell Nunan, who recently graduated from Davidson College, who will leave Atlanta about August 1, to take up his duties as instructor in the International University at Smyrna, Turkey. Sunday school at 9:45 A. M. Christian Endeavor, 6:45 P. M.

CHRISTIAN.

FIRST CHRISTIAN.

C. R. Stauffer, minister. Morning worship 11 o'clock; subject: "The Afterglow of Pentecost." Evening worship 7:45 o'clock; subject: "What Shall We Do About Prohibition?" Bible school 9:30 a. m., Thomas A. Moye, general superintendent. Young people's social hour 6 p. m. Christian Endeavor 6:30 p. m., three societies.

CAPITOL VIEW CHRISTIAN.

In the absence of the pastor, Owen Still, a deacon of the congregation, H. B. Groff, will speak at both the morning and evening hour.

GROVE PARK CHRISTIAN.

Professor M. B. Ingle, of Atlanta Christian college, will be the speaker Sunday, it was stated by the pastor, Ernest A. Miller.

GRANT PARK CHRISTIAN.

Revival services which have been in progress for a week will continue another week. Evangelist Owen Still, pastor of Capitol View Christian church, is conducting the meeting, while C. D. Wellborn, of the Agoga class, has charge of the music.

COLLEGE PARK FIRST CHRISTIAN.

William M. Sentell, pastor. Rev. William H. Sentell, son of pastor, will preach at 11 a. m. and 8 p. m. Sunday school at 9:30 a. m.; J. A. Northcutt, superintendent. B. Y. P. U. department meets at 6:45 p. m., J. P. Roberts, director.

FIRST CHRISTIAN, EAST POINT.

Rev. C. K. Hutto will speak at 11 a. m. on "The God of Our Fathers," and at 7:45 p. m. on "The Influence of Satan Over Men." Bible school meets at 9:45 a. m., W. W. Scarborough, superintendent. Classes for every age. Christian Endeavor 6:45 p. m.

WEST END CHRISTIAN.

Sermon at 11 a. m. by Dr. W. S. Martin. At 7:45 p. m. the pastor, Gerald Culberson, will speak on "The Conversion of Crispus." Bible school 9:40 a. m., E. W. Wilson, superintendent. Christian Endeavor 6:45 p. m.

LONGLEY AVENUE CHRISTIAN.

Duke C. Jones, minister. Revival meeting continues. Curtis S. Hayes, evangelist singer, in charge of song services. Morning worship 11 o'clock. Evening worship 7:45 o'clock. Sermon for men only at 3 p. m. Bible school 10 a. m., Ernest Knight, superintendent. Christian Endeavor 7 p. m.; R. A. Carter, president.

CHURCH OF CHRIST.

SEMINOLE AVE. CHURCH OF CHRIST.

B. C. Goodpasture, minister. Services at 11 a. m. and 7:45 p. m., with preaching by the minister. Morning subject: "The Fatherhood of God;" evening subject, "The Brotherhood of Man." Bible study at 9:45 a. m. Communion and fellowship at noon.

MORELAND AVE. CHURCH OF CHRIST.

James H. McBroom, pastor. Preaching and communion at 11 a. m. and 7:45 p. m. on Sundays. Morning subject: "The Forgiveness That Began on Pentecost." Evening subject: "The Peace That Began on Pentecost."

WEST END CHURCH OF CHRIST.

H. C. Hale, minister. Fellowship and communion at noon. Preaching at 11 a. m. and 7:45 p. m. by the minister. Bible study hour at 9:30 a. m. with grade classes for all ages.

EAST POINT CHURCH OF CHRIST.

Preaching by Hugh E. Garrett, evangelist, morning and evening. Subject: "Facing Calvary." Bible study 9:45 a. m.

EPISCOPAL.

ALL SAINTS EPISCOPAL.

Rev. W. W. Memminger, D. D., rector. There will be a celebration of the holy communion in the chapel at 8 a. m.; church school at 9:30 a. m. Morning prayer and sermon at 11 a. m., and a meeting of the Young People's Service League in the parish house at 6 p. m.

CHURCH OF OUR SAVIOUR.

Rev. Woolsey E. Couch, rector. Church school, 9:30 a. m. Holy communion at 11 a. m. with sermon by the rector on the subject, "The Lord of Beauty."

ST. JOHN'S, COLLEGE PARK.

The Rev. Horace R. Chase, M. A., rector. Sunday school, Benjamin Neely, superintendent, at 10 a. m. Morning prayer and sermon by the rector at 11 a. m. Subject of sermon, "Quietness of Life." No evening service.

CHURCH OF THE HOLY COMFORTER.

The Rev. Horace R. Chase, M. A., rector. No morning prayer but the evening service with sermon by the rector at 8 p. m. Subject of sermon, "The Quiet Hour."

ST. PHILIP'S CATHEDRAL.

Holy communion, 8 a. m.; church school, 9:30 a. m.; morning prayer and sermon, 11 o'clock, by Dean Raimundo de Ovies.

ST. LUKE'S EPISCOPAL.

Rev. N. R. High Moor, rector; Rev. Ernest Risley, assistant rector. 8 a. m., holy communion; 9:30 a. m., church school and instruction by rector; 10 a. m., Bowie Bible Class; 11 a. m., morning prayer and sermon by rector.

LUTHERAN.

LUTHERAN CHURCH OF THE REDEEMER.

"The Teaching Function of the Church" will be the subject of the morning sermon at 11 o'clock by the Rev. John L. Yost, pastor. At vespers at 5 o'clock the sermon subject will be "Spiritual Regeneration." The Bible school meets at 9:45 and the Luther League at 6:45.

GRACE LUTHERAN CHURCH.

Rev. Theo. G. Ahrendt preaches at 11 a. m. on "The Trinity." Holy communion will be celebrated in the morning service. Confessional service at 10:45 a. m. Sunday school and Bible Class meets at 10 a. m. Bible Class under direction of M. H. Guenther.

ST. JOHN'S EVANGELICAL LUTHERAN.
(Evangelical Synod of N. A.)

The pastor, Rev. H. A. Dewald, will preach at the service at 11 a. m. The Sunday school will meet at 9:30 a. m., A. S. Huth, superintendent; A. H. Thomas, teacher of Adult Bible Class; Rev. H. A. Dewald, teacher of German Bible Class. The Brotherhood meets at 3:30 p. m.

OTHER CHURCHES.

CENTENARY METHODIST PROTESTANT.

Preaching 11 a. m. by the pastor, Rev. A. G. Lynch. Sunday school 9:45, V. H. McKee, superintendent. Christain Endeavor meets at 6:45, Miss Diris Pope Hammock, president. Children's Day exercises will be held at 7:45, Mrs. Ellis Moore, director.

AMERICAN WESLEYAN.

Evangelist W. D. Correll preaches at 11 a. m. on "The Love of God," at 3 p. m. on "True Holiness," and 7 p. m., on "The Betrayal of Christ." Sunday school at 9:45 a. m. C. L. Eppley, superintendent.

BETHANY PRIMITIVE BAPTIST.

Conference Saturday, 2 p. m. Sacred Harp singing Sunday; 10 a. m. Preaching 11 a. m. Preaching Sunday at 7:30 p. m. Elder J. A. Monsees, pastor.

UNITED CONGREGATIONAL.

Rev. Dr. W. T. McElveen preaches at 11 o'clock on "The Creator Creating Creators." Mrs. H. E. Storms, soloist. At 10 a. m. church school. Dr. McElveen teaches adult class.

CENTRAL CONGREGATIONAL.

Sermon over WGST at 10 o'clock by Dr. Witherspoon Dodge, "These Hard Times and the Golden Rule." Church service at 11 with sermon on "Opportunities of Today."

CHURCH OF JESUS CHRIST OF LATTER DAY SAINTS.

Sunday school 10 a. m.; evening service 7:30 o'clock.

APOSTOLIC TABERNACLE.
(Pentecostal)

Rev. Paul T. Barth, pastor. Preaching at 11 a. m. and 7:45 p. m. Evangelist Watson Sorrow will preach the morning message. Sunday school at 9:30 a. m., superintended by Louis Stokes. Young people's meeting at 6:30 p. m. and Tuesday at 7:30 p. m. Mrs. Frances Makris, president. The evening message will be given by Mrs. Paul T. Barth, just returned from a trip in the east.

CHURCH OF THE NAZARENE.

Rev. Oscar Hudson will preach at the Church of the Nazarene at 10:45 a. m. on "The Rapture." Mrs. Nettie Hudson will preach at 7:30 p. m. Sunday school 9:30 a. m.; Y. P. S., 6:30 p. m.

ASSEMBLY OF GOD.
TRINITY TEMPLE.

Sunday school 9:45 a. m., Mr. Futtrell, superintendent; preaching service 11 a. m., message by Rev. B. E. Hilman, pastor. Minister's subject, "Great Tribulations." Christ's Ambassadors, 6:30 o'clock. Evening message, 7:30 o'clock, by pastor.

NEIGHBORHOOD CHAPEL—CHURCH OF GOD.

Rev. A. T. Rowe, pastor. Sunday school 9:45 a. m. Men's Bible class meets 10 a. m. K. D. Williams will teach; subject, "Jesus On the Cross." Preaching at 11 a. m. and 7:30 p. m. Young People's meeting, 6:15 o'clock.

Edison and Wife Differ in Politics

WEST ORANGE, N. J., June 13.—(AP)—There are indications that Thomas A. Edison and Mrs. Edison do not always see eye to eye when it comes to politics.

The aged inventor, arriving from Florida today, said he would vote for Representative Franklin W. Fort, in the republican senatorial primary because "Fort is a dry."

Mrs. Edison is a member of the women's committee supporting Ambassador Dwight W. Morrow, a rival of Fort and an advocate of prohibition repeal.

Gene Hinton

AIR VIEWS AT CANDLER FIELD

Actual start on Candler field's new concrete aprons—the outstanding single improvement projected at the airport in a long, long time—will take place early Monday morning, J. H. Gray, manager of the field, announced Friday. This is cheerful news indeed to operators and aviation fans, who have been fighting and eating vast quantities of dust for lo, these many months. The situation has been infinitely worse this year than ever before, due to the large amount of loose dirt resulting from grading operations. The new aprons will be 150 feet wide and 675 feet long, plenty large enough for all warming-up and taxiing operations.

William S. Brock and Edward F. Schlee, of Detroit, famed round-the-world fliers, who plan to fly from Jacksonville, Fla., to San Diego, Cal., and return, in an assault on east-west and west-east transcontinental records, delayed their take-off at Candler field Friday to make some minor adjustments to their ship, a streamlined Lockheed Wasp Vega. Weather permitting, they are scheduled to continue their journey to the south this morning. Brock, Schlee and Roy Newton, radio operator, landed here Thursday night after a flight from Columbus, Ohio, and had planned to leave Jacksonville on the long flight early Sunday morning. Their departure for the Pacific probably will not take place now until Monday morning.

Brock, who has been flying for many years and in many capacities, is a close friend of Bill Breitenstein, publicity manager for Lakewood park, who recalls his first meeting with the famous pilot in 1920, when the latter was in Mobile with Jersey Ringel's Flying circus. Ringel, after making a national reputation as a wing-walker and stunt man, turned pilot a couple of years ago and was killed, together with his two passengers, in a crash at Smyrna, near here, only a few months since. Ringel, first aerial entertainer to stand on the top wing of a looping plane, did the stunt on a Jenny piloted by Brock. Leaving Ringel's outfit, Brock joined up with Lillian Boyer and was a pilot in her circus until 1926. In the winter of 1926-1927 he flew the mail from Chicago to St. Paul, and in 1927 joined Edward F. Schlee for the flight from Detroit to Tokyo, a feat which won instant fame for the then comparatively obscure fliers.

G. T. Burdett, third student to solo since the reorganization of the Blevins Aircraft Corporation and the second in the last four days, Friday made his first trip by himself in the company's training plane, a Kinner-powered Waco "Model F." His initial unescorted sortie into the ether was entirely without incident, except that he made a soft landing on three points. Burdett, 24-year-old employe of the Georgia Power Company, plans to go into the thing commercially, and is looking for a transport pilot's license. He also plans to purchase a plane at the earliest possible moment, he stated. Blevins soloed Thomas G. Smith earlier in the week and Fred L. Jacobs about a month ago.

Candler field's first night passenger hopping was inaugurated Friday night, apparently with great success, by the Curtiss-Wright Flying Service. Four trips were made to the outskirts of the city by Hubert Duckworth, chief pilot for the local base, at the controls of the company's J-6 Travel Air monoplane, the guests including a number of well-known Atlantans. Among these were Mrs. Mary Duckworth, mother of Hubert and Joe Duckworth, manager of the local base; Dr. and Mrs. Floyd McRae, Mr. and Mrs. John K. Ottley, Jr., Mr. and Mrs. Smythe Gambrell, Hugh Richardson, Jr., and J. P. Allen, Jr. Night flights, which have proven popular at Evansville, Chicago and many other airports throughout the country will be made by Curtiss-Wright each Friday night, it was announced.

Chief Pilot E. W. Hightower, of the Blevins Aircraft Corporation, Friday morning carried an unnamed passenger to Cedartown, where an hour's stop was made for the latter to look after some business matters. The flight was made in the company's Waco "Model F." In the meantime, Miss Martha Candler, newest member of Atlanta's plane-owning contingent, braved the date and the overcast skies to get some "time" in her new Lycoming-powered Stinson Junior. Miss Candler, who was given the cabin monoplane on her graduation at Ward Belmont, is taking instruction under Beeler Blevins and is making fine progress, the veteran pilot reported.

Ensign Byron B. Newell, Atlanta boy and recent graduate at the United States Naval Academy at Annapolis, who is entering the aviation branch of the service, today will leave for Hampton Roads, Va., where he will be given a 10-hour solo course, preparatory to entering the navy's air school at the Pensacola base. Young Newell, who is a graduate of Tech High school and Georgia Tech, has been here for the last week on a visit to his parents, Mr. and Mrs. W. Carl Newell, of 136 Fifth street, N. W.

Only two visiting ships were registered at the airport Friday. J. H. Wakefield, flying a Warner-powered Fleet from New York to San Diego, Cal., via New Orleans, stopped over during the early afternoon for gas and oil and a hamburger. Joe Young, of Kansas City, Mo., arrived late in the afternoon on a sales demonstration flight in a Kinner-powered American Eagle, Model 201, a new product of that factory. He is expected to be at Candler field for several days. Both Wakefield and Young were taken care of at the hangar of Gulf Coast Airways, Inc.

CANNON EPISODE BELIEVED CLOSED

WASHINGTON, June 13.—(AP)—The only possibility of further action against Bishop James Cannon, Jr., for his defiance of the senate lobby committee seemed tonight to hinge on a decision by Vice President Curtis whether he is required by law to report to the district attorney the churchman's refusal to answer questions.

A report of the examination of the bishop will be presented to the senate next week by the lobby committee and Senator Blaine, republican, Wisconsin, contends the vice president then will have to submit the matter to the district attorney for possible contempt proceedings.

A totally different view, however, is taken by Chairman Caraway of the lobby committee. He maintains the bishop had not legally refused to answer because the committee decided it had no authority to question him about his 1928 anti-Smith activities.

Vice President Curtis declined to comment.

Meanwhile Senator Walsh, democrat, Montana, told newspapermen today he did not intend to introduce a resolution in the senate to ask for specific authority to investigate political activities.

Home of Policeman Robbed Second Time

Detective Joseph E. Allen is a brotherly sort of man but attending conventions has proven expensive for him.

About a year ago he went to one, carrying Mrs. Allen, and when he returned thieves had entered his house, 319 Atlanta avenue, and ransacked it, taking away a number of valuable articles.

Returning Thursday from Macon, where he and Mrs. Allen had been to attend the convention of the grand lodge of the Eastern Star, he found that thieves had robbed his home again and taken his flashlight, billy and pistol.

Unidentified Autoist Killed by Policeman

Officer Herman Clay early Friday morning shot and killed a negro whose body remains unidentified at the Cummings undertaking establishment, where it was taken after the shooting. The officer reported that the negro was driving recklessly when he started in pursuit and when he pulled alongside the negro jumped out and struck him over the head with an auto tool. Clay said he fired three times.

Origin of Flag Myth, Col. J. A. Moss Says

NEW YORK, June 4.—(AP)—The legend that Betsy Ross helped design the American flag and made the first one is "just a sweet story and nothing more" to Colonel James A. Moss, of Washington, president of the United States Flag Association.

Mr. Moss, here on a visit, said today—the eve of Flag Day—that "no one will ever know exactly what the true story of the American flag is, or who first made it."

The legend is that Betsy Ross, attractive young Philadelphia flag maker, was called into conference by George Washington, Robert Morris and General George Ross; that all four designed the American flag on June 14, 1777, and that Betsy Ross made the first one. Mr. Moss says records show Washington was not in Philadelphia during the month of June.

NEW TRUE BILLS SEEN IN PROBE OF GRAFT

Grand Jury Expected to Take Action at Meeting Monday.

New indictments in the city graft investigation and the grand jury's probe into alleged jury tampering are expected to be returned Monday.

It was learned Friday night that the solicitor-general's office has prepared a number of true bills which will be submitted to the grand jury Monday by Solicitor-General John A. Boykin.

The grand jury adjourned over the week-end Friday night after holding daily sessions all this week, during which time more than 100 witnesses were heard.

The grand jury Friday also is reported to have gone into various annexation proposals considered by the city council last year. Alderman Ed A. Gilliam and Councilman John White, both of whom took an active interest in annexation considerations, were among those subpoenaed for appearance during the day.

It also was reported that others who were interested in the city annexation question were heard by the grand jury.

Two Children Hurt In Auto Accident

Two children were slightly injured Friday night in Atlanta when struck by automobiles and in a third accident, alleged to have been a hit-and-run affair, an arrest was made.

Jack Helms, 11, of 80 Moreland avenue, S. E., was cut about the legs and body when the bicycle he was riding on Moreland avenue is said to have struck the side of a truck at the intersection of that avenue with Flat Shoals avenue. The truck was driven by R. T. Towan, of 424 Copen Hill avenue, but no case was made by Call Officers Charlie Floyd and Arthur Daily, who investigated. The boy was given treatment at Grady hospital.

The second child injured was the three-year-old son of Mr. and Mrs. George McLaird, of Durant place, who was cut about the face, head and body when struck by an automobile in front of 851 Durant place, said to have been driven by Mrs. Joel Rauzin, of the same address. The boy was treated at a private hospital and allowed to return home. No case was made by Call Officers M. O. Evans and Ed Norwood, who investigated.

Later Friday night J. J. Allen, of 1053 Vance avenue, was arrested at his home by Call Officers Evans and Norwood on a charge of reckless driving in connection with another accident, which was said to have occurred 30 minutes earlier on Glen Iris drive. According to the officers, Allen is said to have driven his car into the rear of a coal wagon driven by John Butler, colored, of 106 Howell street, demolishing the wagon, and speeding away without giving his name. The negro was uninjured in the crash.

Three Alleged Yeggs Traced to Columbus

Although Columbus police reported late Friday that they had not been requested to arrest two men and a woman thought to be the persons wanted in connection with the robbery of $1,200 from the safe of J. Regenstein & Company Wednesday night, Detectives W. W. Ford and W. T. McGree traced the trio to that city Friday.

The detectives located a taxi driver who took two men and a woman to the rear of the store shortly after midnight and another who drove three people answering the same description to Columbus early Thursday morning. The police theory is that after robbing the safe they also took about $12,000 in furs from the store and left them in an alley pending their return in a taxi for the valuable wearing apparel. When they got back with the cab, a patrolman, who discovered the robbery, had transferred the furs to police headquarters.

61-Year-Old Negro Accused of Arson

Will Little, 61-year-old negro, who lives in the rear of 207 East Ellis street, was arrested late Friday night by Detectives A. C. Sinyard and R. L. Burden and charged with arson. The negro is said to have attempted to burn the home of his daughter in the rear of Crew street alley Thursday night by placing a bundle of gasoline-soaked papers under the house and striking a match. The daughter and others are said to have discovered the fire before it could gain headway.

Negro Fisherman Put Under Arrest

Caught fishing on the railroad right-of-way which passed through the Fairmont road estate of Walter Candler and refusing to get off when ordered to do by the owner, six negroes were arrested for trespassing by DeKalb county officers Thursday night. Four of them, Tom Thomas, Asberry Smith, Joe Anderson and Walter Greggs, made bonds of $100 each while the other two, Henry Brown and Jasper Poline, were held in jail pending a hearing at 2 o'clock this afternoon before a justice of the peace.

'Bill' Johnson Pays as Police Destroy Cards

W. H. (Bill) Johnson, one of the four candidates for mayor of Atlanta, projected a brand-new issue into the campaign Friday night. Or, to put it another way, this aspirant for the city's greatest political honor set a new mark for the rest of the candidates to shoot at—if they want the votes of policemen.

Some days ago Chief Beavers issued an order that all pictures of political candidates posted on telegraph and telephone poles, and all advertisements of candidates stencilled on the sidewalks, must be removed. The job of tearing down and rubbing out fell to the police.

Alderman Ben Huiet's signs were most in evidence and these, police thought, were what Chief Beavers had in mind—although the chief has nothing against Mr. Huiet.

It was, therefore, a surprise—and a happy one—when Candidate Johnson walked in Captain Grover Fain's office, apologized for having brought extra work on the police (it seems that he had a half dozen or so signs up) and tendered Captain Fain a $5 bill to swell the Police Relief Association's fund.

70 Texas Visitors See Stone Mountain

Stopping over in Atlanta on their way to Washington, a party of 70 Texans from Dallas and neighboring cities Friday visited Stone Mountain. The tour, which will end after a five-day visit to Washington, is sponsored by the Texas & Pacific railroad and radio station KRLD at Dallas. L. D. Sadolski, assistant general passenger agent of the road, is tour director.

Indians Given Ballot By Congressional Bill

WASHINGTON, June 13.—(AP)—The senate bill to confer full rights of citizenship on Cherokee Indians in North Carolina was passed today by the house and sent to the president.

The legislation was necessary to settle misunderstandings which have arisen in that state over the Indians' right to vote.

Fire Calls

Fire calls for Friday as recorded at department headquarters:

4:51 P. M.—Georgia avenue and Hill; false alarm; Companies 9 and 10.

5:12 P. M.—112 Spring street; blue print company building, caused by alleged carelessness with gasoline and matches; small damage; Companies 3, 4 and 8.

5:45 P. M.—306 Piedmont; auto, caused by shorted wire; small damage; Company 4.

6:37 P. M.—782 Central avenue; residence, cause unknown; considerable damage; Companies 2 and 9.

7:41 P. M.—775 DeKalb avenue; residence, cause unknown; small damage; Company 12.

MORTUARY

MISS VIOLET MORRIS.

Funeral services for Miss Violet Morris will be conducted at 11 o'clock Sunday morning from Wesley chapel. Interment will be in the churchyard.

MISS LINNIE DOOLY.

Services for Miss Linnie Dooly will be conducted at 3:30 o'clock this afternoon from Spring Hill, with the Rev. J. W. Beach officiating. Interment will be in West View cemetery.

H. B. GOODWIN.

H. B. Goodwin, 82, died at a private hospital Friday night. He is survived by his widow, a daughter, two sisters and two brothers. The body will be sent to Halls at 8 o'clock this morning for funeral and interment.

JAMES E. TEAL.

James E. Teal, 9-year-old son of Mr. and Mrs. L. T. Teal, of this city, died at the residence Friday night. Arrangements will be announced later by M. W. Holsomback.

OTIS GULLATT.

Rites for Otis Gullatt will be conducted at 3 o'clock this afternoon from Providence church, with the Rev. J. G. Graham and the Rev. B. P. Reed officiating. Interment will be in the churchyard.

MRS. ONIE GENTRY.

Funeral services and interment for Mrs. Onie Gentry, 21, of College Park, who died Thursday afternoon, will be conducted in Dawson county today. The body will be taken there at 8 o'clock this morning from the funeral home of A. C. Hemperly & Sons.

MISS LINNIE DOOLY.

Miss Linnie Dooly, 38, of 331 Mayson avenue, N. E., died early Friday morning at a private hospital following a long illness. She is survived by her mother, Mrs. M. A. Dooly, and two uncles. H. M. Patterson & Son have arrangements in charge and announcements will be made later.

MRS. NELL KIRKLAND.

Mrs. Nell Kirkland, 21, of 225 Dauphine street, East Point, died at the residence Thursday night. The body was removed to the funeral home of T. C. Bazemore and arrangements will be announced later.

In Memoriam.

In loving memory of our husband and brother, Mr. George W. Singer, who died one year ago today. "He is not dead, only away for a while."

MRS. GEORGE W. SINGER,
MRS. W. A. MORELAND,
MRS. J. M. WATSON.

PROFESSIONAL CARDS

Albert Howell	Hugh Howell
Arthur Heyman	Herman Heyman
Mark Bolding	W. P. Bloodworth

HOWELL, HEYMAN & BOLDING
Lawyers
506 to 520 Connally Bldg. Atlanta, Ga.

C. J. Lee, Veteran Of Civil War, Dies

Charles J. Lee, 88-year-old Confederate Veteran and inmate of the Confederate Soldiers' Home, died at Grady hospital Friday morning following his fifth operation.

Lee had been a resident of the soldiers' home since 1929. He was born in Roanoke, Va., and enlisted in the Confederate army as a private in Company E, seventh Virginia regiment. He was wounded in the right leg in one of the engagements in which he served and had a part of the bone removed as a result.

His death was the second among the inmates of the home within 24 hours, as J. W. Gully, 87, died Thursday morning and was laid to rest Friday afternoon. Lee is survived by a daughter Mrs. M. L. Fleming and a son, W. M. Lee, both of Atlanta. He had been a resident of Atlanta for 45 years.

Funeral services will be conducted at 2:30 o'clock this afternoon from the chapel of J. Austin Dillon Company with the Rev. Wilburn Smith officiating. Interment will be in West View cemetery.

Lodge Notices

John R. Wilkinson Fellowcraft Club will hold its regular meeting in the lodge temple, corner of Bankhead avenue and Ashby street, this (Saturday) evening, at 7:30 p. m. All members are urged to attend. Visiting brethren are cordially invited.

LEE ELLINGTON, Acting Pres.
E. C. DUNN, Acting Sec.

The regular communication of Bolton Lodge No. 416, F. & A. M., will be held in its hall, at Bolton, this (Saturday) evening, June 14, at 8 o'clock. All the members are urged to be present. Visitors are cordially invited. By order of

A. J. IVIE, W. M.
ALEX. A. WHITLEY, Sec.

Funeral Notices

TEAL—James E. Teal, 9-year-old son of Mr. and Mrs. L. T. Teal, of Atlanta, Ga., died at the residence Friday, June 13. Funeral will be announced later. M. W. Holsomback in charge.

GENTRY—The funeral of Mrs. Onie Gentry, of 8 Elm street, College Park, Ga., will be held this (Saturday) morning, June 14, 1930, at the Juno Baptist church, near Dawsonville, Ga. The funeral party will leave the residence at 8:30 o'clock. A. C. Hemperley & Sons, funeral directors.

GOODWIN—Mr. H. B. Goodwin passed away at a private sanitarium Friday night in his 83d year. He is survived by his wife and one daughter, Mrs. C. T. Walthour, of Atlanta; two sisters, Mrs. J. C. Reese, of Rome, Ga., and Mrs. Amanda Parker, of Cordele, Ga., and two brothers, Mr. J. S. Goodwin, of Atlanta, and Mr. Joel Goodwin, of Baliott, Kan. The remains were sent this (Saturday) morning, at 8 o'clock, to Halls, Ga., for funeral and interment. Harry G. Poole, funeral director.

MORRIS—The friends of Miss Violet Morris, Mr. and Mrs. W. D. Akins, Mr. and Mrs. C. J. Christian, Mr. and Mrs. H. C. O'Connor, of Asheville, N. C.; Mr. and Mrs. Robert A. Morris, Mr. Owen Morris, Mr. and Mrs. Austin Morris and Mr. and Mrs. C. H. Cobb, of Decatur, Ga., are invited to attend the funeral of Miss Violet Morris tomorrow (Sunday) morning at 11 o'clock from Wesley chapel. Interment churchyard. J. Austin Dillon Co., funeral directors, in charge.

DOOLY—The friends and relatives of Miss Linnie Dooly, Mrs. M. A. Dooly, Mr. and Mrs. A. N. Martin, Mr. and Mrs. Will Martin, Decatur, Ga., are invited to attend the funeral of Miss Linnie Dooly this (Saturday) afternoon, June 14, 1930, at 3:30 o'clock, at Spring Hill. Rev. J. W. Beach will officiate. Interment West View. The following gentlemen have been requested to serve as pallbearers and will please meet at Spring Hill at 3:15 o'clock: Mr. Duart Martin, Mr. Iliss Martin, Mr. Groover Martin, Mr. Lamar Martin, Mr. Holbert Lummus and Mr. Carl Lummus. H. M. Patterson & Son.

LEE—The friends of Mr. Charles J. Lee, Mr. William M. Lee, Mrs. M. L. Fleming, Mr. and Mrs. B. B. Fite and family, of Tullahoma, Tenn.; Mr. and Mrs. H. A. Legg, Mr. and Mrs. H. E. Fleming, Misses Frances and Honor Fleming are invited to attend the funeral of Mr. Charles J. Lee this (Saturday) afternoon at 2:30 o'clock from the chapel of J. Austin Dillon Company. Rev. Wilbur Smith will officiate. Interment West View. The following gentlemen will please act as pallbearers and meet at the chapel at 2:15 o'clock: Mr. R. S. Hilderbrand, Mr. Walter Hilderbrand, Mr. Luther Hogan, Mr. Harry Saye, Mr. T. M. Fincher and Mr. H. E. Fleming.

GULLATT—The friends and relatives of Mr. and Mrs. Otis Gullatt, Mr. and Mrs. R. H. Barnes, Mr. and Mrs. D. B. Gullatt, Mr. and Mrs. R. R. Robinson, Palmetto, Ga.; Mr. and Mrs. O. W. Gullatt, Mr. and Mrs. G. E. Herndon, Fairburn, Ga.; Mr. and Mrs. J. O. Gullatt, Union City, Ga.; Mr. and Mrs. H. A. Potts, Newnan, Ga.; Mr. and Mrs. O. S. Cochran, Stonewall, Ga.; Mr. and Mrs. R. L. Gullatt, Atlanta; Mr. and Mrs. W. B. Billingsley, Chattanooga, Tenn.; Mrs. J. C. Watkins, Atlanta, are invited to attend the funeral of Mr. Otis Gullatt this (Saturday), June 14, 1930, at 3 o'clock, from Providence church. Rev. J. G. Graham, Hogansville, Ga.; Rev. B. P. Reed, Palmetto, Ga., officiating. Pallbearers: Mr. Ray Barnes, Mr. Lewis Barnes, Mr. Otis Barnes, Mr. Horace Gullatt, Mr. Howard Gullatt and Mr. Edwin Gullatt. M. W. Holsomback, funeral director, in charge.

(COLORED)

OLIVER—The funeral of Mr. Dan L. Oliver will be announced later. David T. Howard & Co.

GARRETT—Friends and relatives of Mrs. Annie Garrett are invited to attend her funeral today (Saturday) at 11 a. m. from our chapel. Interment Lincoln cemetery. Hanley Co.

WILSON—Friends and relatives of Mr. Anderson Wilson, of Ben Hill, Ga., are invited to attend his funeral this (Saturday) at 1 p. m. from our chapel. Interment Lincoln cemetery. Hanley Co.

REID—The friends and relatives of Mrs. Mollie Reid, Mr. and Mrs. S. McNease, of 1186 Avenue B (Rockdale Park), are invited to attend the funeral of Mrs. Mollie Reid this (Saturday) morning, at 10:30 o'clock, at Mount Calvary Baptist church, Rev. J. M. Gates officiating. Interment in South View. Dunn Bros.

PONDER—Mrs. Emma Ponder, of 486 Larkin, S. W., passed away June 12, at her residence, leaving to mourn her loss seven daughters and one son, one grandson and a host of friends and relatives. She was a member of Rescue Court No. 180, Heroines of Jericho. Remains will be carried Sunday to Inman, Ga., for funeral service at 2:30 o'clock. Rev. S. M. Miller officiating. Friends are invited to attend. Ivey Bros., morticians.